WEATHER
Tonight: Mainly Cloudy, Cool
Saturday: Partial Clearing

Victoria Times

tv week inside today

91st YEAR, No. 237 ★★ VICTORIA, B.C., FRIDAY, MARCH 21, 1975 15 CENTS DAILY, 30 CENTS SATURDAY

KING OFFER REJECTED

Greater Victoria's regional municipal employers Thursday afternoon declined an offer by provincial Labor Minister Bill King to appoint an industrial inquiry commissioner to recommend a settlement of the dispute with the Canadian Union of Public Employees.

CUPE had earlier accepted King's offer but on the condition that the recommendation be non-binding. The strike-lockout is in its eighth week with 1,800 workers idled.

Regional district chairman Jim Campbell said there is a "terribly strong tendency by third parties to come close to the middle" in recommendations, and regional employers are standing by their last offer to the unions.

Campbell said employers

See CUPE Page 2

JET CRASHES

TACOMA, Wash. (UPI)—An air force C-141 Starlifter returning from Japan with 16 persons aboard crashed Thursday night in the rugged Olympic mountains.

An emergency locator beacon in the downed plane put its position in the vicinity of 7,888-foot Mt. Deception in the Needles Range near the east boundary of Olympic Park.

Disgust Growing With PSAC Pact

Opposition by disgruntled federal blue collar workers to the mediated settlement of their strike continued to grow today amid indications that the proposed contracts could even be rejected during weekend ratification votes.

In Vancouver, 36 federal stationary engineers, members of a component of the Public Service Alliance of Canada, have rejected the terms of a conciliation report to settle their contract dispute with the federal treasury board.

The engineers, making an average of $8,823 a year, would have received a 12-per-cent increase retroactive to Sept. 30, seven per cent April 30 and a further six per cent Nov. 30 in a 21-month contract.

Most federal services affected by PSAC revolving strikes begun Feb. 17 returned to normal Thursday except for export of grain from the West Coast.

Grain-handlers were on the job at some Prairie points but remained off work in Vancouver, where a strike by West Coast longshoremen begun March 1 complicated the grain-export problem.

Grain weighmen and samplers, members of PSAC, will vote today.

Spokesman Jack Ainsworth said the weighmen and samplers will return to work Monday if the majority of members across Canada vote to accept the agreement.

The proposal provides for a wage increase of 18 per cent during the first 14 months and an across-the-board increase of 11.25 per cent for the last 12 months of a 26-month agreement, he said. The new contract would be retroactive to November, 1974.

Victoria PSAC representative Tom Dalzell said today he didn't think an Ottawa decision to go ahead with prosecution of workers who struck illegally would have any affect on the contract ratification vote now being held.

Treasury Board President Jean Chretien said Thursday that despite the tentative contract settlement, court action will proceed in all cases of "essential" workers who struck.

Dalzell said the federal government would have legislated the grain handlers back to work if PSAC had not settled, taking the bite out of the union's strike action and leaving the union in no position to negotiate about the proposed court action.

About 50 general labor and trades group members in Victoria are likely to face prosecution, 23 of them employees of the ministry of transport marine base on Harbour Road and the rest workers at either HMC Dockyard or the Rocky Point ammunition magazine.

★

Posties Vote 87% for 71%

OTTAWA (CP) — The members of the Canadian Union of Postal Workers have voted by an 87-per-cent majority to back demands by their bargaining team for a 71-per-cent pay increase, a 30-hour work-week and for the post office to be turned into a Crown corporation.

Union president Joe Davidson said at a news conference Thursday that the postal workers five-man bargaining team is ready to begin contract talks today with government negotiators and is willing to continue day and night.

Voting by the membership was conducted over the last two weeks.

Barrett Won't Halt Gas

Premier Barrett said today he would never threaten to cut off B.C.'s exports of natural gas as a means of forcing Ottawa to increase the export price.

The premier told the legislature it is "disgusting" to even suggest B.C. might turn off the taps.

"Under no circumstances will we get into a position of threatening our American friends," he said.

The price of natural gas and provincial rights to natural resource revenues was the topic of debate in the legislature as Liberal MLA Pat McGeer (Vancouver-Point Grey) urged Barrett to stand up for the constitutional rights of provinces.

McGeer accused the premier of selling out earlier this year when the dispute over natural gas taxation was settled.

The Liberals called on the government to take a tougher stand at the upcoming federal-provincial conference and Allan Williams (L—West Vancouver-Howe Sound) asked if Barrett had in his arsenal the threat of halting exports of gas to the U.S.

Barrett said it was irresponsible of the Liberals even to suggest such an alternative and promised that B.C. would respect its contractual obligations.

McGeer said B.C. should phase out those exporting contracts and should ensure it gets a fair market value.

But Barrett said the Liberal had changed his position because a year ago he accused the NDP of being greedy in

See GAS, Page 2

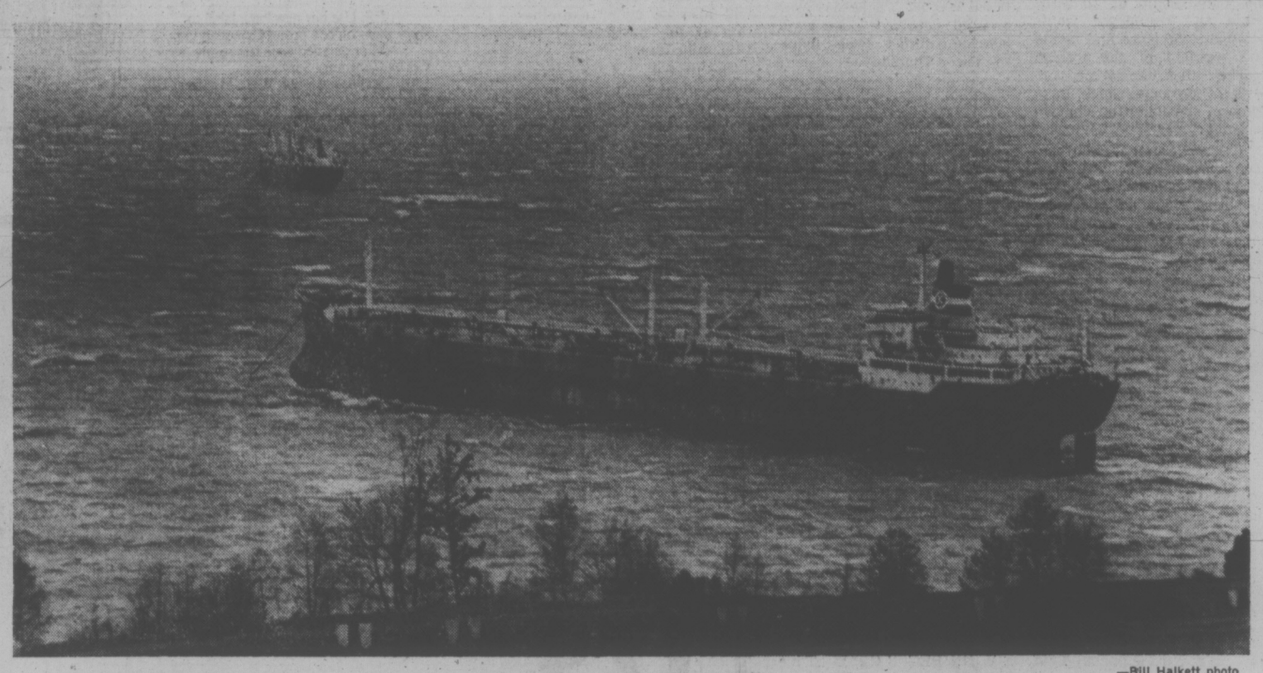

—Bill Halkett photo

Dynamic Colocotronis rides out storm precariously close to shore near Metchosin gravel pit

WINDY START

Spring got off to a gusty start today in the Victoria area with winds around 35 to 45 miles per hour recorded at the Gonzales weather station.

The east south-easterly wind peaked around 2 a.m. at 38 m.p.h. gusting up to 59, said the Victoria weather office.

The wind brought a branch down on a B.C. Hydro line on Rocky Point Road this morning, causing a power cut in the Rocky Point-Happy Valley area between 4 a.m. and 5:30 a.m.

The weatherman said the system bringing the strong winds was expected to move on later today, bringing cooler weather, showers, and possibly a bit of snow in its wake.

The south-easterly winds, gusting to more than 50 knots, caused one of the seven freighters anchored at Royal Roads to drag her anchor this morning.

The captain of the Dynamic Colocontronis radioed for help and a B.C. Pilotage officer went aboard the 20,000 ton Greek freighter, staying with her as she rode out the storm where the wind had blown her, 200 yards offshore.

Paratroopers Bolstering Saigon

Times News Services

SAIGON — The Thieu government today bolstered the defences of Saigon, flying more than 1,000 paratroopers from outlying provinces to take up positions within 10 miles of the city.

Government forces, meanwhile, blew up a key bridge outside the former imperial capital of Hue, 400 miles north of Saigon, in a desperate bid to slow down Communist tanks and troops menacing the evacuation of that city.

Fourteen provinces have now been abandoned by the Saigon government or their residents, or both, to the Communists — nearly one-third of all the provinces in South Vietnam.

The Saigon command said Communist tanks and troops overran Duc Hue base camp, 35 miles west of Saigon, after an hour-long battle on Thursday.

About 400 North Vietnamese also ambushed an army supply convoy near Cu Chi, a district town 20 miles northwest of Saigon.

The exodus from Quang Tri and Hue continued down Highway 1 in a motorized stampede that took a heavy toll in casualties among the civilian riders and walkers pouring toward Da Nang, 40 miles down the coast from the latter city.

Thousands more still were fleeing from the central highlands towards the coast, abandoning vehicles when they came to damaged bridges and wading across rivers.

The government launched an emergency program to shelter and resettle the flood of refugees from the fallen and falling provinces in the far north and the central highlands. Officials said as many as 1 million people may have been left homeless in the three-week Communist offensive.

Residents of Saigon, meanwhile, rushed to the city's crowded food markets to buy supplies for home stockpiles, driving up the price of rice at least 10 per cent.

Vendors ran out of vegetables by mid-morning at the city's main market and leftover seafood normally given to beggars sold at premium prices.

Officials of the four-nation peacekeeping team pulled officers out of all but three field outposts — the northern port of Da Nang, coastal Nha Trang and the resort city of Vung Tau near Saigon.

In Phnom Penh, rebel rocket attacks on the airport forced a temporary halt today to the U.S. airlift that has kept that battered capital from falling.

President Lon Nol was reported to be preparing an announcement of a cabinet reshuffle billed as a move to improve handling of the country's fight for survival.

Unofficial lists of its membership showed it to be little different than the old government, however.

NEWS BRIEFS

Contract on Munro?

TORONTO (CP)—The Toronto Sun says it received a phone call from a man who said he was a professional gangland "hit-man" from Los Angeles given a $50,000 contract by a man in Montreal to kill federal Labor Minister John Munro.

Bomb Injures 15

BELFAST (AP) — A bomb hidden in a textbook exploded at a crowded cafe during lunch hour today, injuring at least 15 persons, mostly teenaged students, police said. They said most of the injuries were minor cuts caused by flying glass.

Snow Hits Sask.

REGINA (CP) — A sudden snowstorm dumped 10 inches of snow on parts of southeastern Saskatchewan Thursday night and kept highway crews working into this morning to clear roads for traffic.

Plans Unauthorized

OTTAWA (CP)—New registered home ownership savings plans are being offered through some banks without authorization by the revenue department, a department official said today. There is no penalty, the official said, but there is the risk that a bank might not receive approval for its plan.

Dredge Firm Offered $50,000

OTTAWA (CP) — Donald Kerr, vice-president of Altantic Salvage and Dredging Co. of Halifax, said today his firm was offered a $50,000 bribe in 1971 to bid high on a contract for a salvage job in the Gulf of St. Lawrence.

Kerr said he alerted the federal government to the attempt at rig bidding on the contract.

But following a year-long investigation by the RCMP, the case was dropped on the advice of the Nova Scotia government.

Provincial officials say there was not enough evidence to warrant prosecution in the case, but Gordon Gale, director of criminal prosecution in Nova Scotia, said "there were some questionable tactics involved."

The case involved tenders which closed in September, 1971, on a federal contract to raise the oil-laden Irving Whale. The barge foundered in heavy seas a year earlier and went to the bottom off the north coast of Prince Edward Island.

TV Retaliation Asked by ABC

By FRANK RUTTER
Times Washington Bureau

WASHINGTON — A U.S. television network, hitting back at Canada's "discriminatory" broadcasting policies, is seeking Federal Communications Commission action to curb favors to Canadian networks.

The ABC network has filed a petition asking for a ban on the practice of letting Canadian stations broadcast U.S. programs before they are shown in the U.S.

The programs are carried by CBUT and CHAN in Vancouver and CHEK in Victoria as well as stations in Toronto, Windsor and Ottawa among others.

The practice, known as "pre-release," means that U.S. audiences along the border receive the programs from Canada first.

Although ABC conceded, in its petition, that FCC chairman Richard Wiley had cautioned against retaliation a year ago, it stressed the adverse effects on U.S. broadcasters of recent policies announced by the Canadian Radio-Television Commission and the government in Ottawa.

Representatives of the other two major commercial TV networks, CBS and NBC, said they are not yet taking a position on ABC's petition.

However, the National Association of Broadcasters has actively opposed Canada's "national" policies and urged the U.S. government to exert pressure on Ottawa to change them.

The State Department sent a protest note to Ottawa more than a year ago, but Ottawa so far has been unsympathetic.

These policies include blacking out commercials on U.S. programs carried by cable systems in Canada and elimination of tax concessions to Canadian advertisers on U.S. stations.

N.Y. Cash Sought By Hydro

Another $125 million loan for B.C. Hydro is being arranged by the province, Premier Barrett said Thursday.

The loan will not be in Arab funds he said.

A preliminary prospectus shows the loan is being negotiated with a firm in New York and the deal will be completed shortly, Barrett told the house.

The government's budget included amendments to the B.C. Hydro Act which raises maximum borrowing authority from $2¼ billion to $3 billion.

B.C. Hydro has made two loans of $100 million each from an Arab nation, prompting criticism from the opposition for borrowing outside the country.

Earlier in the legislature, Barrett told Liberal leader David Anderson there were no strings attached to any of the earlier agreements to borrow money from Arab nations.

Anderson asked if there were any subsidiary agreements involving a blacklist of any companies.

Recent reports have indicated a blacklist exists among some Arab nations preventing any loans to agents who have dealings with Jewish companies.

But Barrett said there were no subsidiary agreements and he said all the details were public knowledge except for the names of the Arab nations.

STONEHOUSE HELD

MELBOURNE (UPI) — Police today arrested runaway British legislator John Stonehouse and charged him with 15 counts of forgery and theft involving $80,000.

Stonehouse, 49, was spotted in Melbourne Feb. 24 after disappearing from a Miami Beach, Fla., resort. The government today charged the former member of the British parliament with using false documents to get passports and stealing airline tickets, travellers' cheques and bank drafts.

He was arrested on a warrant authorized by Scotland Yard through Interpol.

Sources said British detectives were on their way to Australia to pick up Stonehouse.

In London Thursday, a 10-man parliamentary committee recommended that Parliament take no immediate action to expel the fugitive Labor member.

INDEX

	Page
Births, Deaths	27
Classified	27-37
Comics	26
Entertainment	22, 23
Family	18-20
Finance	6, 7
Gardening	28
Prairie News	38
Sports	12-16
TV, Radio	33

MDs Filling In For Interns

By DON VIPOND
Times Staff

Doctors on the medical staff at Victoria General Hospital are taking turns staying at the hospital overnight to cover emergency situations normally handled by eight striking interns.

At Royal Jubilee Hospital, the team of physicians staffing the emergency department around the clock is covering the essential work usually done by the 13 interns and one resident off the job there.

The 325 interns and residents in B.C., members of the Professional Association of Residents and Interns, began walking out at teaching hospitals on the Lower Mainland Monday in support of contract bargaining with the B.C. Health Association, which negotiates for hospitals.

The doctors, working in hospitals as post-graduate training, want wage parity with their counterparts in Ontario. Junior interns in B.C. now receive $8,000 while their opposite numbers in Ontario get $12,000.

The 21 interns at Victoria's two general hospitals did not report for work Tuesday but the crunch came Thursday when close to 200 struck at Vancouver General Hospital.

Spokesmen at both Victoria hospitals said today their operation is continuing without impairment but in Vancouver Thursday Dr. William Ibbott, president of the B.C. Medical Association, said patient care in hospitals may be jeopardized if doctors have to assume duties of residents and interns indefinitely.

Dr. D. R. Carlow, assistant executive director (medical) at Victoria General, said today that one doctor a night has been staying in the hospital.

The hospital's emergency department is staffed by a doctor from noon to midnight in the normal course of events and the doctor volunteers from the medical staff cover from midnight to 8 o'clock the next morning, when the usual doctor-of-the-day roster brings another staff member on duty.

Dr. A. C. Pickles, executive director at Jubilee, said the medical staff has a backup roster ready if the emergency room doctors need assistance.

New Rentalsmen Alarm Apartment Owners

PAT DUFOUR
Times Staff

Apartment owners are alarmed at a decision of Attorney-General Alex Macdonald to make officers in Rentalsman Barrie Clark's department deputy rentalsmen with powers to conduct inquiries into tenant-landlord disputes and make decisions.

Robert Gibson, of Vancouver, chairman of the Rental Housing Council, representing 1,600 owners of 100,000 suites in the province, today accused some of Clark's officers of being biased and inexperienced.

He said it was completely without natural justice to delegate full powers of the rentalsman himself without proper appeal.

"We are concerned there is no appeal procedure laid down in the Landlord and Tenant Act to obtain a court reversal of a rentalsman's decision. The county court may only confirm or vary such a decision, and only on technical points, not on merits," he said in an interview.

"These rentalsman officers are, for the most part, very young people appointed by the civil service with no legal training and questionable experience in handling quasi judicial problems, he said.

Gibson said some of Clark's officers could be biased, having been active in tenants' rights organizations before being employed by the provincial government.

"This potential bias, along with improper procedures and abuse of jurisdiction in the rentalsman's office were brought to public attention by Mr. Justice A. A. Mackoff of the B.C. Supreme Court March 11," Gibson said.

(Mackoff made a decision against an officer of Clark's department, stating that he had no power to make a decision.)

Macdonald today confirmed he would be appointing "at least three and maybe more" new deputy rentalsmen.

He said Makoff's decision had made clear rentalsman officers could not make decisions "so we are making them deputy rentalsmen."

He rejected Gibson's concerns, saying there is no reason to believe the decisions will be anything but fair.

"We are determined that these procedures will be as fair as possible," he said. "But if we have any evidence that a deputy is showing a bias, of course, he will be withdrawn from the case."

Giants Keep Oil Price Up

Times News Services

The world's industrial giants have united behind a U.S. proposal to keep oil prices high enough to stimulate the development of other energy sources.

They adopted a minimum-price oil policy by a 17-0 vote Thursday at the second and final day o fthe international energy agency conference in Paris. Sweden abstained.

The agreement was aimed at encouraging the development of nuclear energy, tidal and solar power and the conversion of industrial wastes and sewage into fuel.

The members of the four-month-old agency still have to decide what minimum price to press for when they meet with oil-producing countries at a conference in Paris April 7.

They gave themselves until July 1 to come up with a figure. The current price of oil is around $11 a barrel. The consumers were expected to propose a minimum price somewhere between $4 and $8.

The U.S. was pushing for a minimum price in order to combat a possible move by members of the Organization of Petroleum Exporting Countries to cut oil prices to preserve their markets in the west.

In Ottawa meanwhile, Prime minister Trudeau told the Commons Thursday oil and gas supply and pricing problems will top the agenda fo the federal-provincial conference on the economy to take place April 9 and 10.

The state of the economy will also be under examination at the meetings of the first ministers.

The first day of the conference will be open to the press while the second day will be probably held behind closed doors. (See story Page 38).

Ottawa Considers Role As General Contractor

HAMILTON (CP)—The federal government plans to become a general contractor for large foreign projects involving pooling resources of several companies, Jean-Pierre Goyer, minister of supply and services, said today.

This often would involve highrisk projects where the Canadian government would deal directly with other governments.

Such a move would bring to the international scene a federal role similar to its operations in northern petroleum exploration through Panarctic or the government's decision to buy into the Syncrude project in the Alberta oil sands.

Goyer estimated the world market potential is $20 billion and growing rapidly.

Included in Goyer's portfolio is Canadian Commercial Corp. (CCC) the successor organization to the ministry which controlled supply lines in the Second World War. Defence production now accounts for a majority of CCC sales.

Goyer told a chamber of commerce meeting here the CCC offers a way to pool resources and increase competitiveness abroad.

CCC, in co-operation with the department of industry trade and commerce wants "to further explore and tackle one segment of the foreign market, that one which consists of projects which have some of the following characteristics:

"A government-to-government arrangement;

"Several Canadian firms participating with no one firm having the resources to undertake total responsibility for the project;

"A significant Canadian content . . .'

"A project lying in an area of Canadian expertise or in an area where the development of Canadian expertise would result in economic benefits;

"A high risk offset by potential or significant socio-economic returns to Canada."

Canadian Commercial Corp., the designated contracting agency for government business with foreign governments, will handle an estimated $210 billion worth of contracts in this fiscal year, with close to half going to the United States.

About 60 per cent of the value of all CCC contracts are for military supplies—such items as aircraft and equipment for cold-weather manoeuvres—and the buyers are North Atlantic Treaty Organization members.

GAS TAP STAYS ON

Continued from Page 1

demanding to increase the price of natural gas exports.

In Vancouver Thursday, the B.C. Energy Commission recommended that the export price of natural gas be doubled immediately to $2 per thousand cubic feet, that export contracts be phased out and that the construction of the Mackenzie Valley natural gas pipeline be delayed.

The recommendations came in the commission's final submission to the National Energy Board on the supply and deliverability of Canadian natural gas for domestic and export purposes.

While it also recommended a conservation program, the commission said there is no energy shortage in Canada.

"In fact, the reverse is true, as crude oil stocks are in surplus and refinery inventories are at the highest level for many years," the commission said.

E. INDIAN ORDERED DEPORTED

An East Indian visitor who evaded an immigration investigation at Victoria international airport Wednesday was ordered deported following a hearing before a special inquiry officer Thursday.

The officer found Ramesh Singh was not a bone fide non-immigrant and ordered the 23-year-old seaman be returned to Seattle.

But Singh's troubles don't end there.

An immigration spokesman said he will likely be charged with eluding an examination, a violation of the Immigration Act.

Singh, described as an international traveller, had been deported from the United States after a hearing in San Francisco. He was given one month to leave and on the final day caught a flight out of Seattle for Victoria.

He was being held at the airport for a check when he disappeared. He was arrested five hours later when he was discovered in a taxi on Garbally taking him to the Coach Lines bus station.

University Struck

WINNIPEG (CP)—The technical, clerical and computer staff of the University of Manitoba launched a strike Thursday to back up demands for higher salaries.

CUPE Offer Refused

Continued from Page 1

told King to use his influence to persuade CUPE to tell Gilmour what they don't like about the civic proposal, or to come up with a new proposal that is within the area of settlement.

"Our negotiator is available on four hours' notice," Campbell said. "Our feedback from the public is that we made a responsible offer."

He said negotiators had nothing on the table but CUPE's demand for 46 per cent wage increase when talks broke off.

The union's last proposal would add 31 per cent to municipal wage costs in a one-year contract, compared with the employer's proposed two-year contract offering about 24 per cent wage increase.

King and Education Minister Eileen Dailly met with municipal officials for an hour Thursday, but "they, in their best judgment, were not prepared to accept a commission," said King.

Greater Victoria School District chairman Bill Ross today challenged striking janitors to meet to consider an immediate return to work.

He was responding to a published statement Thursday by janitors' union vice-president Bob Cunningham in which Cunningham said local 382 membership would probably be still on the job had they taken a secret ballot on the question of walking out Feb. 24.

Canadian Union of Public Employees local 382 should call a membership meeting for Sunday at which president Earl Turnquist should make the back-to-work proposal, Ross said.

"If it was the intention of members to demonstrate their support to other CUPE unions, this has been done by the four-week strike of school employees,' Ross said.' "The solidarity of the labor movement has now been indisputably proclaimed.

Johnson Street bridge, closed to marine traffic for a week because pickets from Local 50 outside workers refused to leave the lift span, was raised Thursday afternoon following the detention of two pickets by police.

The two pickets were released without being charged, but last week four pickets were told they would receive summons for trespassing.

WEEKEND SKI REPORT

FORBIDDEN PLATEAU: Snowing, 30 degrees, 12 inches new snow, 106-inch total, road fair, chains mandatory, operating daily.

GREEN MOUNTAIN: Snowing, 28 degrees, 20 inches new snow, 140-inch base, operating weekends, open for Easter week March 28 through Apr. 6.

MT. ARROWSMITH: Snowing heavily, 25 degrees, 12 inches new snow, 93-inch lodge total, road slippery, chains mandatory, operating Saturday through Wednesday, open Easter week Mar. 28 through Apr. 9.

WHISTLER MOUNTAIN: Overcast, 21 degrees, four inches new snow, 123-inch top total, 90-inch mid-station total, operating daily 9 a.m. to 3:30 p.m.

GROUSE MOUNTAIN: Snowing, 26 degrees, six inches new snow, 147-inch total, operating daily 9:30 a.m. to 11:30 p.m.

HEMLOCK VALLEY: High overcast, 26 degrees, four inches new snow, 232-inch total, operating Friday through Monday 9 a.m. to 10:30 p.m.

MT. SEYMOUR: Snowing, 26 degrees, trace new snow, operating daily 9 a.m. to 10 p.m.

GIBSON PASS (Manning Park): Overcast, 20 degrees, no new snow, 69-inch total, operating daily 9 a.m. to 3:30 p.m., road good.

MT. BAKER: Overcast, 23 degrees, eight inches new snow, 220-inch total, operating weekends 8:30 a.m. to 4 p.m., open Easter week Mar. 26 through Apr. 6

SNOQUALMIE PASS: Snowing lightly, 25 degrees, trace new snow, operating daily 9 a.m. to 10:30 p.m.

STEVENS PASS: Snowing lightly, 21 degrees, two inches new snow, operating day and night thorugh Mar. 30.

CRYSTAL MOUNTAIN: Snowing, 22 degrees, three inches new snow, operating daily with night skiing Tuesday through Sunday.

MT. PILCHUK: High overcast, 30 degrees, one inch new snow, operating day and night Mar. 28 through Apr. 4.

MISSION RIDGE: Snowing, 20 degrees, one inch new snow, operating daily 9:30 a.m. to 4:30 p.m.

the weather

An intense storm west of Vancouver Island was moving east this morning while an accompanying frontal system spread rain across the south coast with snow falling in the interior. The storm is forecast to stall near northern Vancouver Island today and then weaken while drifting northward. Gale force winds along the coast will diminish this afternoon but showers will persist through tonight and Saturday. Interior regions can expect some snow mixed at times with rain over southern regions.

DOMINION PUBLIC WEATHER OFFICE
10 A.M. FORECASTS
Valid Until Midnight Saturday

Greater Victoria: Today, showers. Highs in the upper forties. Tonight and Saturday, cloudy with showers. Lows near 40. Highs near 50.

North and West Vancouver Island: Today, showers. Highs in the mid-forties. Tonight and Saturday, cloudy with showers mixed with snow at higher levels. Lows in the mid-thirties. Highs in the upper forties.

Greater Vancouver: Today rain and strong easterly winds changing to showers and moderate southerly winds this afternoon. Highs in the mid to upper forties. Tonight and Saturday, cloudy with showers. Lows in the upper thirties. Highs near 50.

Lower Mainland, East Vancouver Island: Today rain except snow at first at higher levels and over interior portions of the lower mainland. Highs in the mid to upper forties except near 40 in some interior valleys. Tonight and Saturday, cloudy with showers mixed with snow at higher levels and over northern sections. Lows in the upper thirties except 30 to 35 in some interior valleys. Highs Saturday in the mid-forties to near 50.

TEMPTRATURES

	Yesterday		
Victoria	45	36	.03
Normal	51	39	
One Year Ago			
Victoria	53	38	—
ACROSS THE CONTINENT			
St. John's	48	37	.18
Halifax	44	36	.38
Fredericton	52	37	—
Charlottetown	50	38	—
Montreal	41	16	.61
Ottawa	41	13	.04
Toronto	41	21	—
North Bay	34	4	—
Churchill	6	17	—
The Pas	19	9	—
Alert	26	34	—
Cambridge Bay	32	41	—
Resolute Bay	29	36	—
Thunder Bay	27	24	—
Kenora	37	29	.14
Winnipeg	36	33	.02
Brandon	36	28	.44
Regina	30	19	—
Saskatoon	23	8	—
Prince Albert	25	6	—
North Battleford	23	17	.01
Swift Current	31	20	.02
Medicine Hat	33	22	—
Lethbridge	43	26	—
Calgary	37	20	—
Castlegar	43	28	—
Penticton	45	27	—
Revelstoke	44	31	.07
Vancouver	46	40	—
Prince Rupert	43	28	.18
Stewart	37	10	.01
Comox	46	40	.06
Prince George	41	12	—
Mackenzie	37	10	.01
Kamloops	49	27	—
Dawson City	29	12	—
Whitehorse	35	8	—
Fort Nelson	32	5	—
Fort St. John	33	13	—
Peace River	34	5	—
Yellowknife	13	7	—
Inuvik	3	15	—

U.S. Temperatures: Chicago 48, 38; Minneapolis 40, 37; New York 54, 36; Miami 75, 60; Boston 57, 34; Washington 63, 44; Los Angeles 60, 51; San Diego 64, 55; San Francisco 54, 48; Denver 71, 40; Las Vegas 76, 53; Phoenix 82, 64; Honolulu 81, 71.

World Temperatures: Athens 61, 50; Rome 54, 45; Paris 41, 32; London 43, 41; Berlin 43, 32; Amsterdam 43, 37; Brussels 45, 36; Madrid 48, 34; Moscow 39, 28; Stockholm 39, 27; Tokyo 66, 43; Hong Kong 70, 64; Singapore 88, 75.

CITY'S WEATHER RECORD

Sunshine March	103.1 hrs.
Last March	86.7 hrs.
Normal (30 years)	98.4 hrs.
Sunshine, 1975	228.2 hrs.
Last year	258.0 hrs.
Normal (30 years)	269.9 hrs.
Precipitation March	1.09 ins.
Last March	1.94 ins.
Normal (30 years)	1.28 ins.
Precipitation, 1975	9.90 ins.
Last year	11.80 ins.
Normal (30 years)	8.42 ins.

Sunrise, Sunset Saturday
(Pacific Standard Time)
Sunrise 6:14 Sunset 18:28

TIDES AT VICTORIA HARBOR

	Time	Ht.	Time	Ht.	Time	Ht.	Time	Ht.
	H.M.	Ft.	H.M.	Ft.	H.M.	Ft.	H.M.	Ft.
21	02.15	7.8	06.30	8.6	15.45	2.7		
22	01.15	7.9	03.05	7.7	07.45	8.5	16.50	2.6
23	01.20	7.9	04.55	7.4	09.40	8.8	17.35	2.7

TIDES AT SOOKE HARBOR

	Time	Ht.	Time	Ht.	Time	Ht.	Time	Ht.
	H.M.	Ft.	H.M.	Ft.	H.M.	Ft.	H.M.	Ft
21	01.00	7.1	06.10	8.9	15.30	3.3	23.20	7.1
22	01.55	7.0	07.40	8.8	16.20	3.1	23.30	7.3
23	03.25	6.6	09.05	8.8	17.15	3.1	23.50	7.6

TIDES AT FULFORD HARBOUR

	Time	Ht.	Time	Ht.	Time	Ht.	Time	Ht
	H.M.	Ft.	H.M.	Ft.	H.M.	Ft.	H.M.	Ft
21	01.05	9.8	05.15	9.1	08.50	9.6	17.20	2.8
22	02.00	10.1	06.45	8.8	10.30	9.4	18.15	2.8
23	02.35	10.3	07.45	8.2	12.00	9.3	19.20	2.9

Meet a proud Canadian.

Your first taste will tell you why we're proud of Royal Reserve—its smooth and mellow flavour. In fact, in actual taste tests, Canadian rye drinkers preferred its character and quality to one of the best-selling brands.* Make the Royal Reserve discovery yourself.

Royal Reserve. By Corby.

P.S. Use our new back label to show that you're a proud Canadian too.
*For detailed taste test results write: Corby Consumer Services, 1201 Sherbrooke Street West, Montreal 110, Quebec.

Corby. Good taste in Canada since 1859.

exceptional value in a camera at an exceptionally low price . . .

ROLLEIFLEX SL 35
with case, 1.8 lens
179.95

Electric Eye Ltd.
1006 Broad Street 386-0333
Between Eaton's and the Eaton's Parkade

CONCENTRATE ON ESSENTIALS
This Rollei is a 35mm eye-level reflex which has all the basic features essential for successful photography, and which uses inter-changeable lenses. It's small, light, fast-handling, and easy to operate.
The Rolleiflex SL 35 is not only one of the smallest, lightest, and most elegant miniature reflex cameras on the market today, but it is a highly versatile "system camera" ready to meet any photographic challenge.

OPEN FRIDAY NIGHTS 'TIL 9

If your house burned down today, would your insurance cover its replacement?

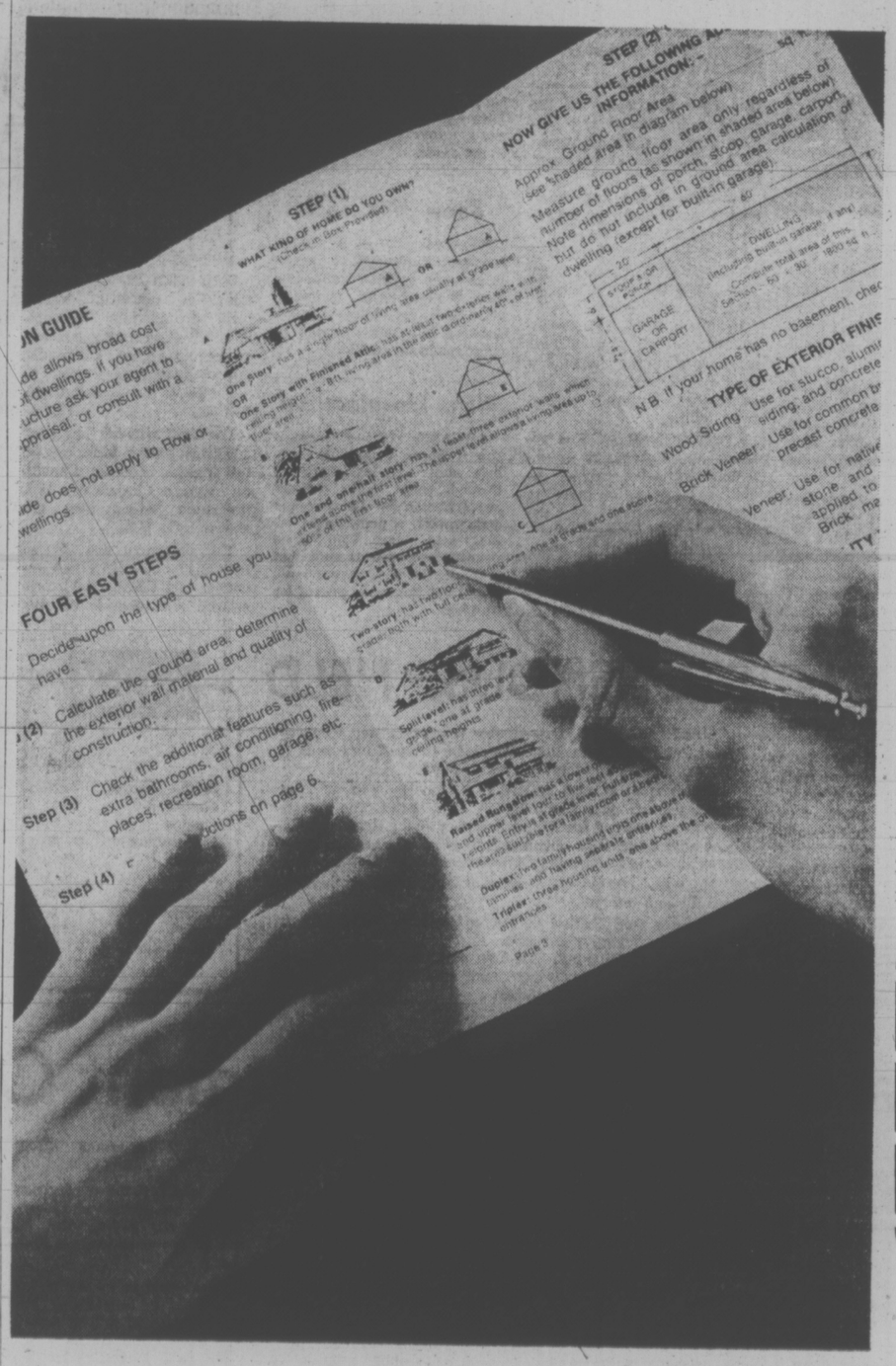

This guide can help you find the answer.

Because of inflation in home construction costs in the last few years many homeowners find they have insurance policies that do not adequately cover the investment they have in their homes.

This has troubled insurance people and, as a result, many have developed systems to help their insureds arrive at a proper level of "insurance to value". One such system is the Home Evaluation Guide issued by Insurance Bureau of Canada and adopted by a wide cross section of the insurance industry. We are pleased to make it available to you. It could be the first step in helping you upgrade your home insurance to meet current realities.

By following four easy steps in the Guide (it will only take minutes) and mailing it to your agent, broker or insurance company, you can arrive at an estimation of what it would cost to rebuild your home today. From there, you and your agent can decide on any changes to be made in your policy.

In addition to the Guide, the Insurance Bureau is also making available two other booklets: "Sixty ways to prevent fire in your home", and "Has your home outgrown your home insurance coverage?"

All three of these booklets are easy to understand, and easy to use. And by using them properly, you can greatly ease your mind and protect what is probably your most important investment.

Please send me the booklets indicated above. I understand that there is no obligation and that no salesman will call.
NAME
ADDRESS
CITY
PROVINCE
POSTAL CODE NO.
Insurance Bureau of Canada, 580 Granville Street, Vancouver, B.C. V6C 1W9.

Insurance Bureau of Canada
Private Insurance Companies competing to serve you better.

MINCOME RISING $5.72

Maximum monthly Mincome payments will rise $5.72 as of April 1.

The provincial government announced today it is passing along the quarterly cost-of-living increase granted by the federal government through the Canada pension plan.

The increase will mean maximum Mincome payments of $239.85 per person and $479.70 for a married couple each month.

Approximately 130,000 senior citizens and handicapped people receive payments under the Mincome program and will benefit from the increase.

Study Shows RCMP Happy in Their Work

The vast majority of Royal Canadian Mounted Police working in B.C. are happy in their work and believe they are well accepted and respected by the public.

These are among results in a survey of RCMP opinions and attitudes undertaken by two University of Victoria sociologists, Daniel Koenig and Len Thornton.

The survey is based on 780 completed questionnaires sent to a sample of one-third of the force. Eighty-nine per cent of officers completed the questionnaire.

The study, carried out in June last year and released today, was done as a complement to an earlier survey on public attitudes towards police practices in B.C. The earlier study showed an overwhelmingly favorable public attitude towards police.

Dr. Koenig, who initiated the survey with RCMP support, said what surprised him most was the widespread belief among police respondents that the public was behind them and thought they were doing good police work.

"I would have anticipated the RCMP would underestimate the levels of public respect for their work."

The survey showed that 98 per cent of officers taking part thought their local police do a very good or good job and 92 per cent thought that the public would give the RCMP in general the same evaluation.

However the survey also shows that whenever public disrespect does arise, the RCMP are very sensitive to it.

Koenig said this stems from one of the main reasons given by officers on why they like their jobs and this is a feeling of altruism.

"Because they feel they are helping people, public disrespect get to them when it occurs."

The survey shows 86 per cent of policemen taking part are either delighted, pleased or mostly satisfied with their job. The remainder feel ambivalent, mostly dissatisfied, unhappy or terrible about their job.

In explaining what they felt were the sources of satisfaction, more than 40 per cent ranked variety as most satisfying.

This was followed by "the feeling that comes from helping people," job security, prestige and respect, the chance to make one's own decisions, pay, and retirement plans and benefits.

When asked to list the frustrations of their jobs, judicial practices followed by public disrespect were at the top of the list. Others were opportunities for advancement, frequent transfers, the paramilitary organization of the RCMP, long hours and dress regulations.

RCMP officers are not cynical about the honesty of people, the survey shows.

Sinai Accord Nearer

JERUSALEM (AP)—U.S. State Secretary Henry Kissinger returned from Egypt today with four major elements of a Sinai agreement close to being settled, United States officials say.

Still unresolved, however, is the principal issue of how far Israel will pull back and whether it will give up the Mitla and Gidi passes and the Abu Rudeis oil field, reporters were told.

"We are not at the brink of an agreement," one official said as Kissinger flew in from Aswan for a meeting here with the Israeli negotiating team.

U.S. officials aboard Kissinger's plane said the negotiations could still deadlock, particularly over the withdrawal line.

However, even on this contested point, slow progress is being claimed. At both ends of the "diplomatic shuttle" the military chiefs of staff are participating in the talks and the two sides are working with Kissinger over maps.

Thirteen Islanders Hopeful

Thirteen Vancouver Island residents hold tickets drawn on the Irish Hospitals sweepstakes based on the running of the Lincolnshire Handicap Saturday in Doncaster, England.

Eight reside in Greater Victoria, two in Nanaimo and one each in Courtenay, Fanny Bay and Tahsis.

Tickets are, with horse's name, stub number, name or nom-de-plume and hometown:

Votec atcher—PZE56866, New Canuck, Victoria;

Gritti Palace—PZD52152, Pat, Victoria;

Gloss—NJD70803, Mrs. E. Scotney, Victoria; PXM49275, Mittens, Fanny Bay.

My Hero—NMA47349, Heidi, Victoria;

Ardoon—NJ66883, San, Victoria;

My Drifter—PZE49454, Cindy, Sooke;

Look Lively—NLD48150, Captain, Sidney;

Two and a Quarter PNJ64682, Matt, Sidney; NMB47217, Sore Back, Nanaimo;

Indian Captive—NKH68314, Thurus, Nanaimo;

Le Coq D'Or—NLD48519, Hamm, Courtenay;

Import—PTD49859, Lorie, Tahsis.

THE LAST WHITE FISHBOAT LEAVES

VANCOUVER (CP) — The last of 30 white-operated herring boats left Friendly Cove right on the dealine set by Nootka Indians.

"They found out that we really meant what we said," said Mary Johnson of Gold River, chief of the Nootka band.

Members of the band had given the gillnetters 48 hours to leave the cove located on the West Coast of Vancouver Island about 70 miles northwest of Port Alberni.

The Federal Department of Fisheries closed the area to white fishermen Wednesday after the Indians said the white fishermen must leave or they would "take any action it takes to get these people out."

The Indians claimed the cove was a traditional fishing ground for them.

The dispute began Monday when the boats entered the cove to escape rough weather and let out their nets.

Elk Lake Garden Centre

PLANT NOW for SUMMER FRUIT

RASPBERRY CANES
Bundles of 25 ..... 4.85
Bundles of 10 ..... 2.45

WILLIAMETTE MATSUI EVERBEARING

STRAWBERRY PLANTS
Bundles of 25 ..... 2.45
Bundles of 10 ..... 1.25

TOTEM PUGET BEAUTY RAINIER SHUKSAN

EVERBEARING QUINALT ..... 10 for 1.95

CURRANTS Red, black and white 1.75
THORNLESS BLACKBERRIES 1.75
ENGLISH GOOSEBERRIES 2.85

GRAPES 1.75 Bath, Himrod Seedless, Fredonia, Interlaken, Golden Muscat, Niagara

RHUBARB 45¢ Crimson Red

BLUEBERRIES 1 Gal. 2.65 Blue Ray, Rubel, Stanley

FILBERT NUTS 4.85 Barcelona, Du Chilly, Davinia

HORSERADISH 29¢

WELL BUDDED RHODODENDRONS Many varieties in various colors from 5.00

PIERIS (Lily of the Valley Shrub) ... 2.95 3.50 7.95

MUGHO PINES from 3.55

LEYLAND CYPRESS for hedging and screens 2.65

Dahlia Tubers, Tree Peonies, Gladiolus, Lily of the Valley Pips ALL IN STOCK

LOOK FOR OUR RED TAG SPECIALS

5450 PAT BAY Hwy.
Victoria's ONLY Lakeside Garden Centre

capital scene

A panel will answer questions on stamp collecting at a meeting of the Victoria Philatelic Society today at 7:30 p.m., at the Windsor Park Pavilion.

Mahatma Guru Charnanand, disciple of 17-year-old spiritual master Guru Maharaj Ji, will be in Victoria today. He will speak at 2937 Quadra at 7 p.m. on the subject of the knowledge gained through meditation on the Perfect Thing.

The Sons of Scotland Benevolent Association, Camp Balkownie No. 204, will hold a business meeting followed by an open house and whist game today, at 8 p.m., at Norway House, 1110 Hillside Ave.

Handbell choir from Orange, Calif., will perform at St. Aiden's United Church, 1691 Broadmead, Saturday at 8 p.m.

The Licensed Practical Nurses Association of British Columbia, Victoria chapter, will hold a smorgasbord dinner Tuesday, March 25, at 7 p.m., at Pier 16. Provincial president Bernice Gehring will be a guest.

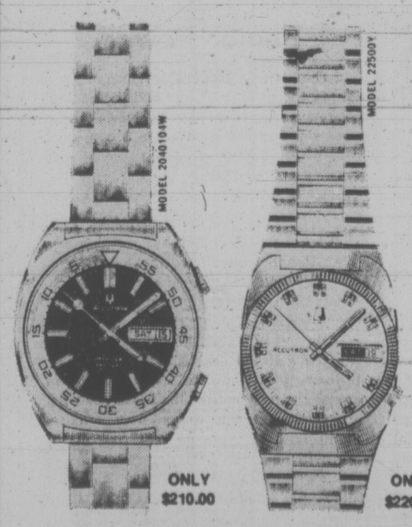

The rugged look . . .

BULOVA ACCUTRON

ONLY $210.00

ONLY $220.00

Split-second timing guaranteed accurate to within one minute a month — that's only the beginning with these extra special Accutron models.

Twelve beautiful stores throughout B.C. There's one near you!

Grassie Fairbanks

1209 DOUGLAS ST. 385-1911

PRE-INVENTORY SALE

Standard's Furniture Department Clearance Sale is in full swing. Different items are coming to our furniture floors every day! We are clearing our warehouse, making room for inventory stock-taking March 31st. So everything goes!
The response to our SemiAnnual Clearance Sale has been great, so our prices must be right! You will agree when you come in for your furniture this week.

AT GREATLY REDUCED PRICES YOU WILL FIND

CHESTERFIELD SUITES — LOVE SEATS — CHAIRS, ROCKERS, RECLINERS, BEDROOM SUITES — ODD DRESSERS — CHESTS — BEDS AND NIGHT TABLES — CEDAR CHESTS — DINETTE SUITES — OCCASIONAL TABLES — DESKS AND BOOKCASES

NO DOWN PAYMENT — FREE DELIVERY IN VICTORIA, THE ISLANDS AND UP-ISLAND

RCA

HERE'S AMAZING VALUE! "LIMITED EDITION" RCA XL-100 COLOR TV PRICED FOR QUICK SALE! NOW AT STANDARD FURNITURE

100% solid-state 20" portable (with RCA color you can count on) for only

599.00

Here's a brand-new 1975 RCA portable that has all the famous XL-100 features. But because it's not part of RCA's regular line, we're able to offer it to you at this special "limited edition" price that you'll find hard to beat, feature for feature, no matter how much you shop around! Check for yourself:

- 100% solid-state construction for cooler running, longer life than old-fashioned tubes.
- Super AccuColour black matrix picture tube for a brightness, a crispness never before possible with conventional phosphor-dot screens.
- Plug-in, plug-out interchangeable discrete modules for quick in-home servicing.
- AccuMatic 4 for one-button regulation of colour, contrast, brightness and tint — the way you like it.
- Automatic fine tuning (AFT) to lock in the best picture — every time.
- Powerful 31,000-volt chassis
- 5" oval duocone speaker for hi-fi sound
- Smart styling in charcoal brown and silver sage finish.

737 YATES STREET Downtown 382-5111 STANDARD FURNITURE

Victoria Times

FRIDAY, MARCH 21, 1975

GORDON BELL, Managing Editor — STUART UNDERHILL, Publisher — GEORGE OAKE, Editor

Influencing the Stock Market

Although it remains to be proved whether there is anything unlawful, or even mildly unethical, in the events surrounding the provincial government's purchase earlier this year of 272,400 Canadian Cellulose Co. shares on the Toronto stock exchange, the government can be criticized on one ground. It doesn't seem to realize at all the tremendous power it has in influencing the stock market, and the investments of thousands of large and small investors.

Social Credit leader Bill Bennett made a valid point in the legislature this week when he faulted the government for loose talk about its stock market dealings.

He referred to news reports of late last August, which quoted Resources Minister Bob Williams as saying the government might sell some of its 79 per cent share in Canadian Cellulose Co. to raise money for expansion at the government's outdated Ocean Falls operation.

When a cabinet minister of Williams' rank, who personally helped push through the deal in 1973 by which the government took over CanCel, drops hints like that, the private investors who hold the other 21 per cent interest in the firm naturally prick up their ears.

When he made the remark, CanCel shares were selling at $4.50. After the Labor Day weekend, the price slipped to $4.30 and by mid-September was a dollar lower still. When Dow Jones reported in early December that Cancel may be about to sell shares, the price was still under $4 and it took until mid-January this year, when presumably the B.C. government moved in to buy, for the price to get back to its pre-Williams level of six months before. Then the price took off, hit $6.50 on Jan. 31 and now is still trading at over $6.

An earlier example of the same dynamics was provided by Premier Dave Barrett, soon after he took office. He announced firmly that nationalization of the B.C. Telephone Co. was a priority item, and that two natural gas pipeline companies were also prime takeover targets. With a business community jittery enough about a socialist government in power, that's all it took to touch off a stock market selling binge. Now two years later, the premier says B.C. Tel won't be nationalized, now or in the near future.

Back in 1972, he denied any responsibility for the market plunge and said he was only reiterating party policy. But public pronouncements by the leader of a government — and one of his most powerful cabinet lieutenants — do have serious repercussions.

That goes double for a government like the present provincial administration, with its large share holdings in CanCel, B.C. Tel, Westcoast Transmission Co. and the Bank of B.C. Ministers should be scrupulously careful in this regard, above the slightest suspicion. They haven't been in the past.

The Old Double Standard

Like the good burghers they are, our city fathers have come out foursquare against topless dancing in Victoria. In their mistaken elitism they have even gone so far as to say this type of entertainment has no place in Victoria. Perhaps they should tell it to the crowded beer parlor crowd and the long line up waiting outside on most days. It would be interesting to see the response from this group of citizens if Mayor Pollen and his bunch try to legislate taste in Victoria's entertainment.

Under a 1916 act the city may be able to regulate the conduct of all business in the city — something the aldermen have never shown any keen desire to do until topless dancing appeared in a beer parlor. Other strip shows in the more genteel ambience of a cabaret raised hardly an eyebrow, even in staid Victoria. Yet combining this entertainment with a beer parlor gives Victoria's elected representatives the willies. Are they afraid that beer drinkers will go ape when confronted with nudity? If the mayor and aldermen hadn't betrayed a kind of warped class consciousness in their statements the whole thing would be funny.

Like art, entertainment is in the eye of the beholder. If some people enjoy this kind of show and it doesn't offend the moral standards set by the courts it should be allowed. Not everybody likes string quartets. For the price of six beers one can see pornographic movies in Victoria almost any week of the year. Council doesn't try to cloak the black panther in a blue stocking. What we have here is a case of the old double standard. The city fathers should concentrate on resolving the CUPE strike-lockout rather than censoring Victoria's entertainment tastes.

HAROLD GREER

Bigger-Better Queried in Ont.

TORONTO — Although the idea of bigger and better still finds its place as the lodestar of Ontario government policies and propaganda, it is no longer the focus of government thinking or feeling. Everywhere one finds evidence that Ontario Tories, for whom the growth ethic has been as sacred as free enterprise, are seriously questioning whether bigger is indeed better.

Perhaps that is putting it too strongly and one should merely say there is concern that bigger is no longer possible, at least not at the growth rates of the past. After all, when the capacity to finance growth becomes doubtful, the temptation to doubt the wisdom of it becomes easy. And the costs of financing exponential rates of growth in this age of inflation are such that doubt becomes mandatory.

In any event, it has become commonplace to hear government ministers (with the notable exception of that go-go Minister of Industry and Tourism, Claude Bennett) emphasizing the quality rather than the quantity of life in their descriptions of what they are trying to do, and to find some of the major sources and symbols of growth being subjected to a most unTory-like public scrutiny.

Symbol of Growth

Nowhere has this been more apparent than in the scrutiny over the past year given to Ontario Hydro, undoubtedly the largest source and symbol of growth in the province. Hydro is one of the biggest electric power utilities in the world, with assets in 1972 of $5.5 billion, and its ability to supply relatively cheap electricity has been a major factor in Ontario's economic growth over the past 50 years — so much so that there developed a disposition to regard Hydro as a holy empire unto itself, beyond the ken of government and public, leading the province ever onward and upward.

But not any more. Senior Hydro management can hardly go to the washroom these days without having to explain why. There have been royal commissions of inquiry into where it wants to put its transmission lines, task forces on its corporate structure, role and function, Ontario Energy Board hearings on its rates, financial policies and plans for expansion. In every case, the point of the exercise has been to ask: Is this trip really necessary?

Now Hydro is to face the grandest inquisition of them all. The energy board hearings on Hydro's capital expansion program were restricted to the relatively short-term — up to 1983 — and Hydro was able to show that, given its required lead-time of seven years on major projects, any significant interference with its plans would almost certainly leave Ontario short of power.

But the long-term planning — 1983 to 1993 — is still up for grabs and there is now to be a public inquiry, lasting at least three years, into what Ontario's needs after 1993 should be, how they can be met and what the social, economic and environmental impact will be.

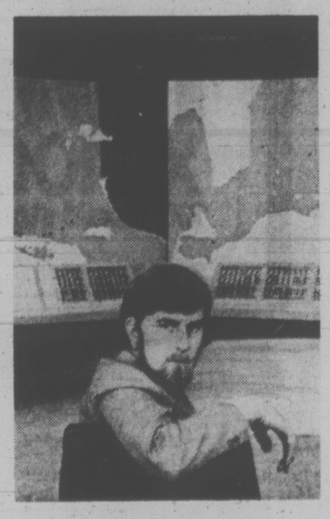

ONTARIO HYDRO
. . . central control headquarters

To head up the inquiry, the government has secured the leave of absence of Arthur Porter, professor of industrial engineering at the University of Toronto. The fact that Porter is an engineer is largely incidental; of more significance is the fact that he is the current chairman of the federal government's Environmental Advisory Council, and that his special interest is the social and human impact of technology — which perhaps gives some indication of the direction his inquiry will take.

To drive the point home, the government has directed that the commission hold public hearings throughout the province over a two-year period and has announced that public funds will be available to individuals and organizations for the preparation of submissions.

"The hearings," said Resources Development Secretary Allan Grossman, somewhat portentously when he announced the inquiry, "should bring into public focus basic philosophies about much of the kind of life we want for the next century and what price we are prepared to pay for its achievement."

The government will probably be well satisfied if the hearings only demonstrate that the days of cheap power are over and that if the public wants ever more power, it will have to pay quite extraordinary sums for it.

Not Desperate

Hydro's expansion program already in hand, for example, will involve new capital assets of some $25 billion by 1983. During the same period it expects the demand for power to double. During the decade 1983-1993, its best guess is that demand will double again. The capital required for such growth is, in relation to the expected growth of the provincial economy, quite out of sight.

However, this expected growth in the demand for electricity is arrived at by simply extending the average annual increase over the past 50 years (6.8 per cent, compounded) into the future. If, after 1983, this growth is slowed down to say four per cent per year, then the capital plant requirements are very substantially reduced — from nine new major generating centres to only two.

Ontario Hydro, it should be said, is not desperate to build nine major plants if the government and public want only two. At one time it might have been because at one time Hydro was chaired by George Gathercole, a Tory of the bigger-is-better school. But for the past year Hydro has been headed by Robert Taylor, former Steel Co. of Canada vice-president, who not so coincidentally belongs to the Club of Rome, that international set of deep-thinkers where technology and economics occasionally are baptized by humanity.

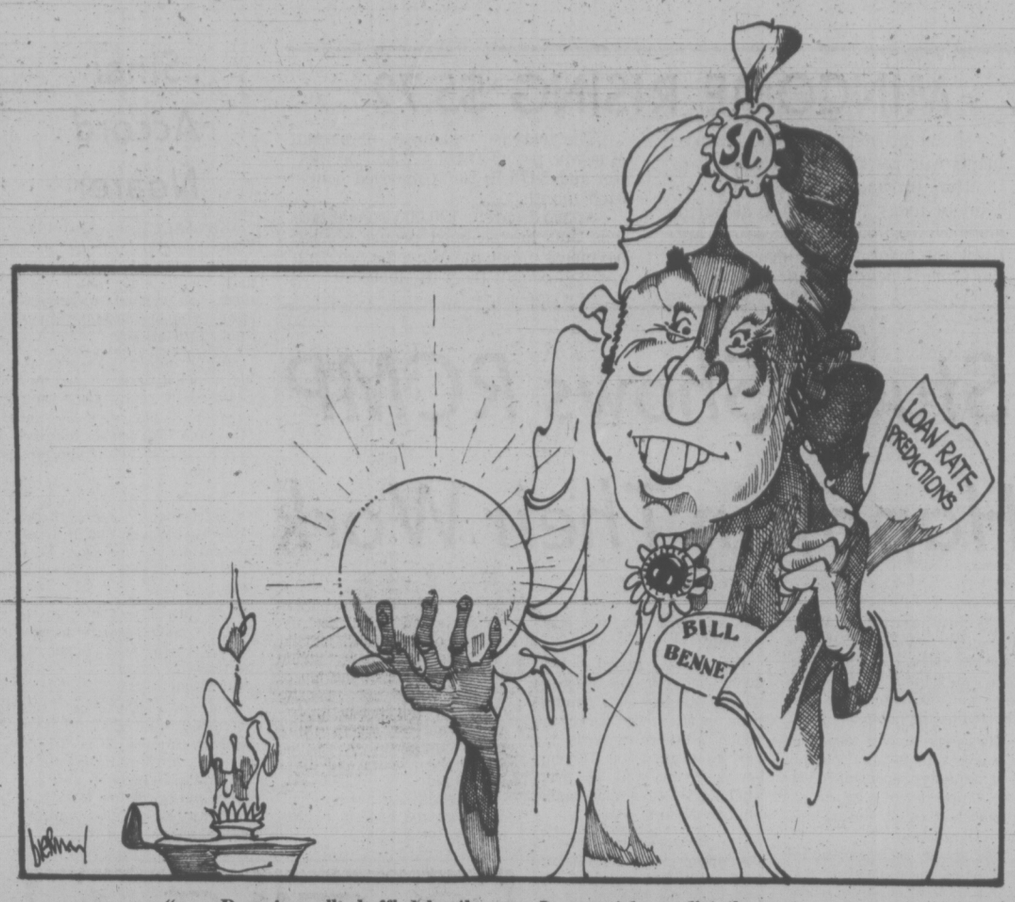

". . . Dave is really baffled by the way I accurately predict the past . . ."

letters

Jaws of Death

Of all the cruelties perpetrated by man on wild animals, there can scarcely be any that surpass those inflicted by Canada's shameful trapping industry. Until it is generally recognized as a social disgrace to wear furs, trapping will remain a profitable enterprise. What is difficult to understand, however, is how such a supposedly civilized country as Canada can continue to permit the use of such a vicious weapon of suffering as the notorious leg-hold trap.

In 1973, a federal-provincial committee was set up to "speed up" the development of a humane trap, but it is working far too slowly and it needs to get on with the job.

Only callous indifference could leave anyone unmoved who saw the CBC program on the subject, Canada's Shame, broadcast Thursday. Readers who care should write now to their parliamentary representatives to urge immediate and effective action in developing a humane alternative to the leg-hold trap. — J. B. Tatum, 1680 Poplar Avenue.

Park Encroached

A couple of years ago we taxpayers of the Capital Regional District, assisted by a provincial grant, purchased over 1,000 acres of land in the east Sooke area to create a wilderness park within reach of the city.

Owing to a lack of zoning and planning in east Sooke, it now appears likely that our investment in the wilderness is about to be diminished by a subdivision of some 150 houses adjacent to the park. Such a development cannot but change the character of the area.

At this stage I rather think that the environment of this park can only be saved by aroused political action.

Those who feel strongly about preserving this wild area near our city should immediately make their views known to the Capital Regional Board and the minister of highways who, surprisingly enough, controls subdivisions in unorganized territory— Geoff Mitchell, Sea Bluff Farm, R.R. 1.

Labor Manipulated

Late last week, Clark Gilmour, B.C. mediation officer, called upon CUPE Local 333 to meet with Esquimalt's management bargaining committee. CUPE Local 333 was willing. However, the Esquimalt management bargaining committee refused to meet with both Gilmour and CUPE Local 333 representatives to bargain collectively to solve the impasse.

Esquimalt's senior bureaucrats provide Mayor Art Young with full support and once a decision is reached, in this case, Mayor Young's, they support it 100 per cent every time. By failing to "debate the issues" and thereby failing to serve the community best, his worship has betrayed the trust bestowed upon him by the people of Esquimalt.

It is evident that the manipulation of the labor resource as a weapon is employed by other elected officials in the region. When, through the united front of labor, this ploy fails, Mayor Peter Pollen threatened to picket — political grand-standing. It is difficult to find time to picket with the 'flu and a recovery trip to Hawaii. Regional Board Chairman James Campbell, meanwhile, slips off to Saturna Island away from all this fuss and inconvenience. Yes, Mayor Young, "new blood will provide different viewpoints and approaches on all problems . . ." and I can think of one in particular —indeed the regional district is in immediate need of a transfusion.

Mayor Young appears to be confused, a bad state for a leader. In his inaugural address of Jan. 6, he stated clearly: "Council must be prepared to consider the lowering of the standards of service" and "be prepared to accept cuts in personnel."

Employees resent being threatened with the prospect of unemployment. So far six per cent of the Esquimalt CUPE labor force has resigned. The previous employees, some employed by the township for the past 15 years, are gone. They take with them the experience and willingness to do some jobs most people would refuse. The mayor continued: "As elected representatives of the entire community, it is our duty to meet the needs of the entire community, be it housing, parks or whatever." Mayor Young's attempt "to meet the needs of the entire community" with threatened lower standards, personnel cuts and the existing lockout is a direct contradiction brought about by his apparent lack of communication and understanding.

MAYOR ART YOUNG
. . . contradiction in statement

The political conspiracy to manipulate civil labor as a weapon against a senior level of government could continue for some time. Mayor Pollen states there could be a settlement in June and he is the man who should know. However, the democratic system has built-in safeguards against failures—elections and enquiries.—Dale Wood, engineering technician, CUPE Local 333, 3005 Shakespeare Street.

Senior Power

I read with considerable interest your editorial Pensioner Power and the correspondence generated by it. I have also read some of the articles in other journals about the ideas of Senator Muriel Ferguson and Walter Turnbull on the subject of senior citizens or retired people.

We are a project that has as its objective "the rechanneling of senior citizens into the mainstream of the community." We are presently engaged in a survey of the views of as many seniors as we can contact out of at least 4,000 who live in Duncan and the Cowichan Valley. Once the survey is complete, which will be in another month or two, the results will be analyzed and the areas that seniors, themselves, indicate as requiring attention will form the basis for programs to be instigated by the various agencies into whose sphere these items fall.

On the basis of our work to date, we expect to have over 1,500 in depth interviews to analyze on such subjects as nutrition, retirement, health care, adult education, housing, social and leisure activities. During the course of the survey we have already uncovered a vast array of talent which is not being utilized. This is wasteful on two counts. First, there is no outlet for willing and in many cases frustrated people who have spent forty or more years in acquiring a competence which is unique. Secondly, the younger members of our society are ignoring this vast pool of knowledge and demonstrating that they are making the same costly errors as our forebears did. In fact, many younger members of our society are busy re-inventing the wheel!

We feel that it is about time that our seniors "stood up and were counted" because the day is fast approaching when we will amount to 20 per cent of the population or about equal to those who no w form our youth group. Now 20 pr cent of the population of 25 million (which is the estimated population of Canada by 1980) equals five million which as any sensible politician should see is a worthwhile section of those eligible to vote. If we, who are classed as seniors — and therefore on the shelf, come down off the shelf, and exercised our votes wisely, some very surprising and perhaps pleasant things could happen to the way of life in Canada, not only for seniors, but for all Canadians. — Robert J. Wallace, Project Manager, Senior Skills Unlimited, Duncan.

Perceptive Piece

I thought I would like to say how much I liked Ab Kent's article on the Western Geographical Series (Times, March 15). It was very perceptive. We are very fortunate to have been given so much space. Many thanks. — John Bryant, University of Victoria.

Making Do

The intolerable situation which the CUPE workers have created should make the various councils sit down and re-examine the whole problem. Maybe this would reveal that we do not require all those highly-paid employees.

We have been without garbage collection for seven weeks now and have one garbage can less than half full. We wash and recycle all our cans and bottles and bundle up our papers towards the day when the Borden Street recycling depot can continue its good work. Various other refuse is burned or composted.

I am sure that this strike has taught us all that a little more effort on the part of every individual will resolve most of our problems, and could even reduce our taxes.

I am not against unions but I can assure you my sympathy for the CUPE workers has fast dwindled after the various episodes at the schools and Johnson Street Bridge. Goon tactics have no place in the labor unions.

This opinion seems to be shared by most people to whom I have talked. — Recycler.

60 YEARS AGO

From the Times of March 21, 1915

People who sought the country yesterday in the neighboring district were generally impressed with the summery warmth of the day. The maximum temperature registered by the observatory on Gonzales Heights was 66, just two degrees less than the maximum temperature registered here for the whole of March last year. The temperature in Victoria at noon today was 62.5. The warm wave was general all up the coast, Vancouver having 66, Tacoma 72, Portland 78, and southern Oregon 80. At San Francisco, the maximum temperature for the day was 89.

VICTORIA TIMES, established 1884, is published every afternoon except Sunday by the Times Publishers, Limited, 2621 Douglas Street, Victoria, B.C. Second class mail registration No. 0625. All undelivered copies and notices of change of address to be sent to the above address. The Canadian Press is exclusively entitled to reprint the local news published herein.

Togetherness Missing From European 'Community'

By BERNARD D. NOSSITER

DUBLIN — While the Common Market's nine government chiefs were haggling over small sums of money in Dublin Castle's Great Hall, news tickers outside were reporting the upheaval in Portugal. The events in Lisbon went entirely unremarked by the nine whose club is pretentiously called the European Community.

Inside the castle, officials were fingering pocket calculators and arguing whether New Zealand cheddar could compete with Dutch gouda and French brie. This spectacle moved one of their number, Premier Leo Tindemanas of Belgium, to call it a "preposterous" exercise for government heads.

There are more than 4 million out of work in the nine. Except for Germany, they are all suffering from double-digit inflation. But even though their club used to be titled European Economic Community, the nine gave these problems only a passing glance.

Instead, they wrestled with "digressivity," "units of account," "the unacceptable situation" and the "correcting mechanism" — jargon for refunding membership dues to weaker states.

The nine were, after all, being practical. To do something about inflation and unemployment, you must control the levers of economic management — the supply of money, the level of taxes and the rate of public spending. Each of the nine, however, has jealously guarded its own prerogatives and kept control of these levers in national hands. As a collective institute, the community has only limited power in these fields. So when the nine speak with a common voice on economic matters they must utter banalities.

WILSON . . . playing the provincial

The Common Market's founders planned something else, an integrated United States of Europe. But, a generation later, the Community is still essentially a trading bloc with a clumsy price-propping system for farmers.

Perhaps out of their own frustration, the Community's diplomats and Eurocrats privately express a withering contempt for British Prime Minister Harold Wilson. They see him as a small-bore, parochial politician, untrustworthy and devoted to partisan political advantage. They will not soon forgive him for insisting that Britain's continued membership must be decided by the voters and for seeking better terms to encourage them.

To an outsider, this looks like a classic instance of eight pots calling one kettle black. As usual in international affairs, everyone is sensitive to his own internal political pressures and numb to those of others.

The central fact for Wilson is that the hard core of the party that put him in power — trade union leaders and labor workers in the constituencies — is staunchly anti-Market. It is convinced, almost beyond argument, that former Prime Minister Edward Heath led Britain into the Community by a confidence trick.

Wilson's 11-month campaign to get better terms for Britain and then put the issue to a referendum is a device to coax his party into a grudging acceptance of Britain inside the nine.

Puffing his pipe, telling the international press about a Midlands soccer game, Wilson deliberately plays the part of a narrow-visioned provincial. After Common Market meetings that end in agreement, like the one just concluded here, premiers are supposed to voice high flown sentiments like "Europe has been saved" or "We have achieved compromise in the community spirit."

Wilson refuses to talk this way, to the fury of the Eurocrats and their journalistic claque. He and his foreign minister, James Callaghan, insist that they want to demystify the wondrous workings of the Brussels machine whose virtues are best understood by the businessmen and farmers who profit most directly from them. A skilful politician, Wilson understands that the apathy about the Community in much of the country reflects the gap between the rhetoric the nine generate and their practical effect on everyday life.

His immediate task is to persuade as many of his cabinet as he can to join him in supporting Britain's continued membership. He is gambling that he can then win a majority, however grudging, in the referendum scheduled for late June. If he succeeds, the opposition in his party will abandon their hope of taking Britain out. The issue of Market membership will have been buried for good.

All during this period, Wilson has not held back from concrete measures of co-operation with the other eight; even on the political level. British diplomats still work closely with their counterparts to maintain a united negotiating stance in the East-West security conference. They have also been laboring to work out a common position for next summer's meeting of oil producers and consumers.

There is no reason to think that Britain, any more than Germany or France, will present a special obstacle to further integration of the nine — once the nation is firmly attached. Like the community's other middle-sized powers, however, Britain will insist that common policies yield specific, concrete advantage and are not undertaken in the name of some abstraction.

Wilson, like German Chancellor Helmut Schmidt and French President Valery Giscard d'Estaing, is a politician by trade. They will none of them yield power for the sake of some ideal, but only when they are convinced of genuine need or positive gain.

Washington Post

PEOPLE WISER THAN GOVERNMENT?

'The Referendum a Mistake'

MANCHESTER GUARDIAN
An Editorial

The issue of Europe is of such transcending importance that, in the government's eyes, we must depart from long-established constitutional practice and have a referendum in which the British people will decide whether we stay in or come out. It is not, however, of such importance that the government, if it finds its advice on this matter rejected by the people, will feel obliged to resign.

There lies the paradox at the heart of the whole reasoning of the government. Beside it all the other arguments about the detail of the White Paper pale. The referendum is a mistake which will have long-term dangers to the whole of our constitutional practice, since it will always be possible in future for people to appeal over the heads of Parliament on other "transcending" issues, like immigration, devolution, and in some of the more emotional law and order fields. It may also drop us this summer into an ugly short-term political crisis.

The government, having made its original pusillanimous mistake by promising to have a referendum, is doing all it can to avoid the consequential mistake of precipitating such a crisis. The question which the White Paper proposes to ask is both fair and likely to produce the right result: to say so is not to be cynical about the processes of democracy. There is no evidence that the British people feel themselves competent to judge this issue without clear political guidance. The government rightly intends to draw attention to the result of its renegotiation on the ballot paper itself, and the documents posted to voters will include the government's recommendation and the reasons for it.

The actual question — "Do you think that the United Kingdom should stay in the European Community?" — is already being criticised because, it is said, the verb "stay" will appeal to the conservative instincts of doubtful voters (just as the verb "enter" would doubtless have turned the same people off if Mr. Heath had risked a referendum in advance). One is tempted to ask whether people whose votes are so easily swayed will in fact be giving the "full-hearted consent" (either way) of which so much rhetorical capital has been made.

This will not be a meticulous examination of the subtleties of sovereignty or tariffs, however strongly the protagonists and the officially for propaganda (on a strictly on-the-one-hand-on-the-other basis) may suggest that it ought to be.

Perhaps the people are wiser than the government in their methodology. Perhaps they will force Parliament to take the decision which it ought to take in the first place, by backing what Parliament decides. Perhaps their innate conservatism on this issue is right: that they realise the dangers of emerging, in an increasingly cold economic climate, into a world where a weak Britain would have few friends or helpers and a multitude of offended ex-partners.

There were reports last week that the decision to count votes only on a national basis was already being reconsidered in face of criticism. That is probably wise. Although the White Paper makes a logical case for saying this is a national poll on a national issue and that the constituency ought therefore to be the United Kingdom, practical considerations point in the opposite direction. Scottish and Welsh Nationalists are determined to show that their countries are for withdrawal even if England is not. Whether opinion is so overwhelmingly anti as they claim is not certain, but in the absence of official figures, unofficial pools are likely to make the prophecy self-fulfilling. The danger, however, of reducing the counting further, to constituency level, is of creating a precedent which may in future allow an MP's judgment on such issues as hanging and race to be overruled by prejudice.

The referendum is now inevitable. It is important that the poll should be large and the majority for staying in decisive enough to leave some hope that the issue may be buried after June. The prime minister and his pro-market colleagues ought to set aside the thought that, having forced the referendum on the country, they can take any risks with the result. The anti campaign, even from within the cabinet, will be fierce. If Mr. Wilson decides to recommend staying in, as he ought to, he must also campaign hard for the outcome. It is really naive to think that a government whose advice on this issue is rejected can carry on as if nothing has happened. Yet the alternative appears to be a government led by the Labour antimarketers, which would probably not command a parliamentary majority. That is not a situation which Britain, in the middle of an economic crisis, ought to be allowed to slither into.

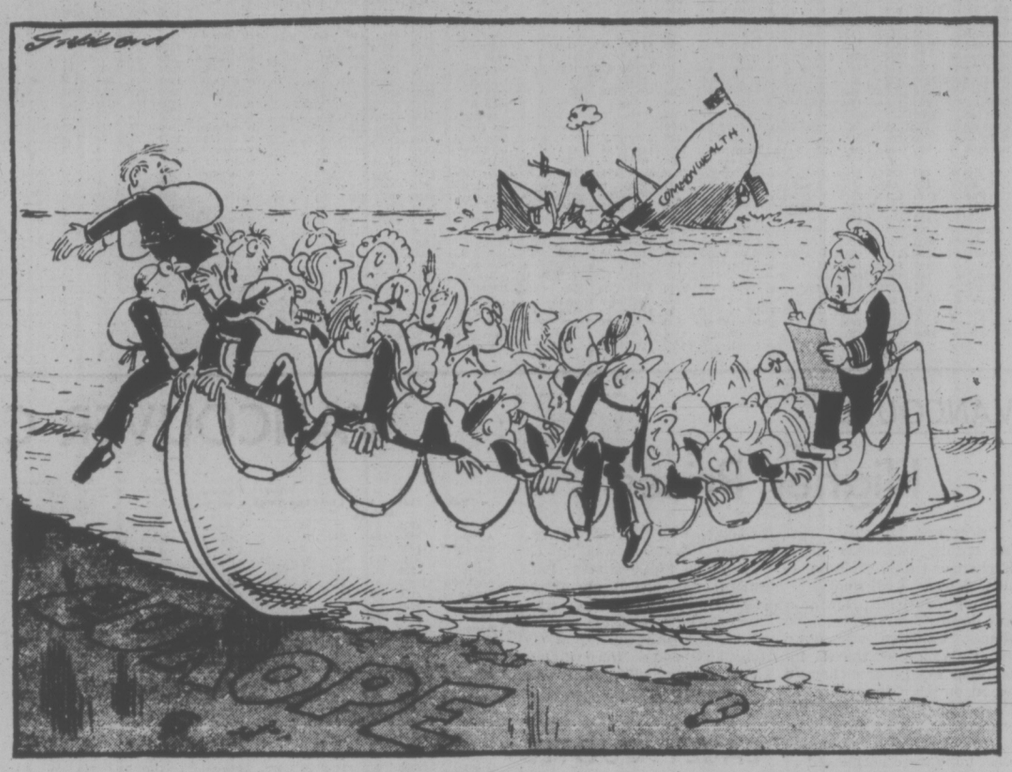

"But first, all passengers will vote on whether we step ashore or continue our luxury cruise . . ."

The Poetry of Politics

By WILLIAM SAFIRE

Americans may be the only people who fail to see the importance of poetry in politics.

In the Soviet Union, dissident poets are treated with the utmost seriousness; their work is suppressed by a state that worries about the latent power in the most free form of literary expression.

Yevgeny Yevtushenko, who had been a rebel until he was impressed with the Communist cause, is used by Soviet authorities to write inspiring lines that transmit the general line. Criticizing the Peking government, for example, he pities the regimented Chinese "cheated of his human existence from his diapers," and writes:

The young-spiritless confusion.
And the wisdom of the old who are still alive.
Is nearly illegal.
What have you done with a human being?

Limiting him by harsh veto to your—uncited thoughts?

There is irony in the use of a regimented mind to complain about another culture's regimentation, but it underscores the new freedom and self-discovery that is making itself heard in American poetry, especially in the voices of the women poets.

"Poets who are women" is the way most of them would prefer it put, and a rejection of sexism is understandable; yet, as with "woman candidate," a gender-engendered interest exists. Women writing poetry tend to celebrate the emancipation of women, and that theme has become an artistic drive as well as a political fact.

Today, young women seem to dominate American poetry. Although death-obsessed Anne Sexton removed herself from the field with the severest form of self-editing, much of the excitement is about the work of Denise Levertov, Diane Wakoski, Adrienne Rich, Maya Angelou, Nikki Giovanni and Marge Piercy.

Most widely known of the new generation of women poets is Erica Jong, who casts a lovely light because her candle burns at both its ends; a serious provocative poet at one end, and a writer of a sexy novel at the other. Her "Fear of Flying" is a paperback best-seller, and even gets a big play at airport newsstands; its shock value centers on the discovery that yes, young women really think that way, and now have the courage to put it in print.

Miss Jong's sure-to-come celebrity and financial success may cause the rest of the poetry establishment to turn on her, for popularity breeds in-group contempt. And woman-poet Lois Wyse, whose "Love Poems for the Very Married" sold 300,000 copies in hard-cover, is now unfairly compared with male sentimentalist Rod McKuen, who is a modern A. E. Houseman bewailing his critical rejection all the way to the bank.

For students of politics the significance of the poetry of Miss Jong and her cohorts is in the absence of political or racial protest, which has permeated so much of the poetry of the past generation.

SIMON . . . liberated awareness

Like the varied carols of the folk-singers (Carole King, Carly Simon), the message in much of the "voice music" written by the new women poets flows from an awareness of their liberation. Often using the imagery of the body, they delight in discovering that there is no need to be selfconscious about the consciousness of one's self.

Their message is mainly inward and affirmative, rather than outward and angry, or upward and fearful. The protest, when it appears, is social rather than political, against the remaining bonds of sex or against the unwanted responsibility of a sudden infusion of education and opportunity. Rebellion is directed at the way we live and not so much at the way we govern ourselves.

Does this attitude reflect the thinking of a self-centered elite group, or does it represent the yearnings and the uncertain freedoms of this generation of young adults — a group that Gertrude Stein might have labeled The Inward Generation?

If the young poets are singing what most of their contemporaries are thinking, then aspiring political leaders would do well to push aside conventional polls and tune themselves in. Instead of dealing exclusively with energy-environment policy, unemployment-inflation trade-offs and services-vs.-taxes arguments, political leaders will have to find a wavelength that concerns itself with respect for individuality, the glorification of privacy, the resentment toward society's standard impositions.

This inclination to "do your own thing" as Emerson called it more than a century ago in his essay on self-reliance, is not necessarily enobling. It can also be selfish and lazy, corroding young teeth with transcendental caries, refusing to pay for the new freeedom with the coin of self-discipline.

The social protest of the young women poets is a political fact, ignored by politicians at their peril. The danger to the generation these poets represent is not in going unheard but in falling into the trap Soviet poet Yevtushenko finds himself in: Dutifully conforming to a denunciation of regimentation.

New York Times

GROW 2-lb. APPLES
ON AN 8-FT. TREE!
1st. Time in Victoria!
Stark Jumbo Apple Tree
Will start producing fruit in two years. One jumbo apple makes a whole pie! Nice for eating, too! 2-yr.-old trees.
Reg. 13.95 each
SPECIAL 9.95

PLANTING TIME!
BIG REDUCTIONS IN OUR SPRING SALE!
GOOD SELECTION OF FLOWERING AND SHADE TREES
JUNIPERS — 15 Varieties
CAMELLIAS — 10 Varieties
FLOWERING SHRUBS
HEDGING SHRUBS
Choose your spring needs now from our huge selection of first quality stock, all freshly displayed for your SPRING GARDENING SAVINGS!
Sale Price Each 1.40

Personal Shopping Only
OPEN DAILY 8 A.M. TO 4:30 P.M. — Including Sundays
Marigold Nurseries Ltd.
7874 Lochside Drive

TORONTO MARKET TRADING

In addition to Canadian Press stock reports, bond and mutual fund prices, market quotations also are supplied by the following firms or agencies: Investment Dealers' Association of Canada, Richardson Securities, Royal Bank of Canada, Pemberton Securities, A. E. Ames & Co., Annett Mackay Ltd., Bongard Leslie & Co. Ltd., and Vancouver Stock Exchange.

TORONTO 1:40 P.M. STOCKS
Distributed by CP
Toronto Stock Exchange—March 21

Quotations in cents unless marked $. z—Odd lot. xd—Ex-dividend. xr—Ex-rights. xw—Ex-warrants. Net change is from previous board-lot closing sale.

Stock	Sales	High	Low	Close	Ch'ge
A and B					
Abby Glen	593	290	290	290	
Aby Gln w	1000	90	90	90	−1
Abitibi	3990	$9¾	9¾	9¾	
Abitbi 7½p	z50	$42¾	42¾	42¾	
Acklands	100	$14	14	14	
Acres Ltd	910	$8½	8⅜	8⅜	−⅜
Acres A pr	z65	$36½	36	36½	
Advocate	200	154	154	154	−1
Agnico E	6900	$6⅛	5¾	6	−⅛
Agra Ind	300	$5¾	5¾	5¾	−⅛
Akaitcho	100	225	225	225	+3
Albany	6100	31½	29	29	−2
Alt East G	150	$6¼	6¼	6¼	−⅛
Alta Gas A	4260	$12¾	12½	12⅝	+¼
Alta Nat	1640	$21	20½	20½	−½
Alcan	5050	$20¾	20⅝	20¾	
Algo Cent	100	$13	13	13	
Algoma St	762	$26½	26¼	26½	
All-Can B	100	175	175	175	−5
Alpa Ind	100	$10¼	10¼	10¼	+¼
Am Bonza	6250	210	195	195	−15
Andres W	200	$8⅜	8⅜	8⅜	
Ang U Dev	3000	110	108	108	−2
Aquitaine	1715	$17⅛	16¾	17⅛	
Argosy	1000	13	13	13	−2
Argus B pr	z50	$30	30	30	
Argus C pr	z75	$12½	12½	12½	
Asama	12300	$10½	10¼	10⅜	−⅛
Asbestos	140	16	16	16	−⅛
Asoc Pétrol	500	117	117	117	−3
Atco A	1000	$17¾	17¾	17¾	+⅛
Atl C Cop	1073	38	38	38	−1
Auric Res	3000	35	34	35	+2
Bailindery	500	62	62	62	+1
Bankeno	1750	195	192	195	−4
Bank B+C	300	$16	16	16	−⅛
Bk Mtl	10116	$14⅝	14⅛	14¼	
Bank N S	3730	$41½	40⅝	40⅞	−⅜
B Cdn Nat	3600	$16	15¾	16	+¼
Beavr E A	500	85	385	385	−10
Becker B p	950	$5¾	5½	5½	−⅜
Bell Canad	5115	$47	46¾	46⅞	−⅛
Bell A pr	z72	$46¾	46½	46¾	
Bell B pr	230	$46⅞	46⅞	46⅞	
Bell C pr	z10	$27¾	27¾	27¾	
Bell D pr	165	52	52	52	
Beth Cop A	650	59	9	9	
Black P A	200	325	325	325	
Blkwod A	500	490	490	490	−10
Block Bros	1300	305	305	305	+5
Bombrdr	900	310	305	305	
Border C	100	245	245	245	−10
Bovis Cor	200	104	104	104	
Bow-m pr	z45	39	39	39	
Bow Valy	2775	$13⅝	13⅛	13⅜	+¼
BP Can	1410	$12	11⅝	12	+¼
Bralor Res	1200	130	130	130	+1
Bramalea	z20	$5⅜	5⅜	5⅜	
Brascan A	2949	$13⅜	13¼	13⅜	
Brenda M	z50	350	350	350	
BC Forest	1150	$14⅞	14⅝	14⅞	+⅛
BC Sugar A	3350	$23	23	23	
BC Tel	14300	$10¾	10⅝	10¾	+⅛
BCP 7.04 p	400	$18½	18½	18½	−¼
Brunswk	2900	370	365	370	+5
Budd Auto	1400	$5⅛	5	5⅛	+⅛
Budd A w	200	204	204	204	+4
Burmah O	200	120	120	120	−10
C					
Cad Frvw	880	$12½	12½	12½	−⅛
CAE A	z25	$8¼	8¼	8¼	
Cal Pow	7110	$25⅝	25¼	25¼	−¼
Cal P 7 p	z20	77	77	77	
Cal P 7½p	z30	$82	81¾	81¾	
Calvert	2500	12	12	12	
Cam Mine	5000	21½	21½	21½	
Cambridg	1600	$15¼	15¼	15¼	+¼
Camfi	11450	$14¼	13¾	14	−¼
Cam Chib	600	395	385	385	−10
Camp RL	150	$33¼	33¼	33¼	−¾
Campau A	1100	5	5	5	−⅛
Campau 7p	200	$7¾	7¾	7¾	−⅛
Can Cem L	272	$11⅝	11¼	11¼	−¼
C Geother	z200	47	47	47	
C Nor West	1310	370	360	365	+5
C Pakrs C	z10	$19	19	19	
Can Perm	550	$19⅛	19	19	−⅛
CS Pete	8400	206	195	195	−11
C Tung	200	295	290	295	+5
C Cabless	200	$14	13⅞	14	
C Cable w	620	143	140	140	−3
Cdn Cel	1400	$6⅛	6	6	−⅛
CC Man A	500	$21¼	21¼	21¼	
C Curtis	1100	35	31	31	−9
C Ex Gas	1700	310	305	305	
C Hidrogas	2500	190	190	190	−10
C Homestd	2650	455	450	450	−5
C Hydr	500	$5⅝	5⅝	5⅝	
C Imp Bank	3248	$25	24⅞	25	
C Ind Gas	5535	$6⅞	6¾	6¾	
CIL	600	$18¼	18	18	−⅜
C Int Pow	400	$12½	12½	12½	
CLI Pete	z150	12	12	12	
C Malart	5000	25	25	25	
C Marconi	500	45	345	345	−5
C Merrill	400	375	375	375	
C Occdental	204	58	8	8	−¼
CP Inve	2400	$14⅞	14⅝	14¾	+¼
CP Inve pr	110	$28¾	28¾	28¾	−¼
CP Ltd	13407	$16	15¾	15⅞	−⅛
CPL 4 p	100	$6⅞	6⅞	6⅞	−⅜
C Reserve	100	230	230	230	
Cdn Sup O	300	$32	31½	32	+½
Cdn Tire	z10	$41¼	41¼	41¼	
Cdn Tire A	1270	$43¾	43½	43½	−¼
C Utilties	4900	$9⅜	9½	9⅜	
C Util $1.25	100	$18¾	18¾	18¾	−1
C Util w	1000	240	240	240	
GWN G 4 pr	125	$8¾	8¾	8¾	−⅛
Capif Div	2500	40	40	40	−3
Carl OK	16400	280	265	271	−14
Carl OK B p	z50	$22⅛	22⅛	22⅛	
Cassiar	1750	375	365	365	−10
CC Yachts	100	275	275	275	+5
Celan 175 p	z50	$17⅞	17⅞	17⅞	
Chestrvile	1000	11	11	11	
Chib M	500	52	52	52	−2
Chieftan D	100	$7¼	7¼	7¼	+⅛
Chrysler	4800	$11¼	10⅞	11⅛	−⅛
Cosh Will	5500	134	125	134	+8
Cokfield	500	360	355	360	+10
Coles Book	400	6	5⅞	6	+¼
Cominco	1178	$28⅜	28⅜	28⅜	−⅛
C Holiday I	2700	340	340	340	
Computel	200	5	5	5	
Con Bath	510	$23¾	23¾	23¾	
Con Bldg	3400	264	260	260	
Con Fardy	1500	105	102	105	
C Marben	2000	43	43	43	
C Morisn	500	134	134	134	−1
Cons Prof	1500	50	50	50	−4
C Rambler	1000	165	160	165	+3
C Rexspar	9500	28	28	28	
Con Distrb	400	$7⅛	7½	7½	−¼
Cons Gas	1296	$15	14¾	15	+⅛
Con Gas D	700	$22½	22½	22½	
Con Glass	200	$14	14	14	
Control F	600	170	170	170	−5
Cornat Ind	767	465	465	465	−5
Coseka R	7889	255	245	250	+5
Costain R	600	57	7	7	
Costin R w	100	250	250	250	−5
Craigmt	300	400	395	395	−5
Crain R L	200	$11⅝	11⅝	11⅝	
Crestbrk	1850	340	325	325	−5
Crwn Life	z10	$52¾	52¾	52¾	
Crush Intl	z50	$6⅜	6⅜	6⅜	
Cuvier M	2800	105	103	103	−2
D					
Daon Dev	300	$8⅞	8¾	8¾	−¼
D Aragon	2000	18	17½	18	+1
Decca R	300	330	330	330	+15
Denison	1020	544	44	44	
Dicknsn	7600	$9¾	9½	9¾	−¼
Discovry	7500	199	199	199	+4
Doman I	600	$6⅞	6⅞	6⅞	
Dome	740	$53⅛	53	53⅛	−1⅜
Dome Petr	850	24	23¾	23¾	−⅜
D Bridge	z16	$20⅞	20⅞	20⅞	
Dofasco	3140	$23½	23½	23½	−⅛
Dofasco p	z25	$57⅜	57⅜	57⅜	
Dom Store	7600	$18½	18¼	18⅜	
D Text A	800	57⅛	7⅛	7⅛	−⅛
Domtar	2000	$19¾	19¾	19¾	−⅛
Donlee M	2200	330	320	330	+5
Dover pr	z30	$6½	6½	6½	
Dr Mc C A	100	$14	14	14	
Dunde Pal	3500	25	25	25	+2
Du Pont	4510	$19¼	19¼	19¼	−¼
Dynasty	5400	$8⅜	8⅛	8⅜	+⅛
East Mal	2700	395	380	380	−20
Eddy Mtch	100	$18	18	18	
Ego Mines	1500	67	66	67	
E-L Fin	z620	400	400	400	
E-L Fin w	555	75	75	75	−3
Electro A	100	435	435	435	−5
Electro K	z50	65	65	65	
Emco	1875	$6⅞	6⅞	6⅞	−¼
Extndcar	200	$5⅛	5⅛	5⅛	+⅛
Falcon C	2285	$5⅞	5¾	5¾	
Falcon	2250	$29½	29⅛	29½	+½
Farm Mer	4500	475	475	475	
Fed Ind A	100	400	400	400	−10
Fidelty M S	100	$6½	6½	6½	+½
Foodcrp L	400	150	150	150	
Foodex S	900	230	225	225	
F Seasons	100	375	375	375	−15
Frobex	3000	13½	13	13½	+½
Galt Mt Irn	100	400	400	400	−50
Gaz Metr	z11	$6⅛	6⅛	6⅛	
Gen Baker	300	330	325	325	
GMC	z76	$42½	42¼	42½	
Gerin 1st p	z50	$7¼	7¼	7¼	
Genstar L	500	$17½	17½	17½	−¼
Gnstar L w	100	495	495	495	−5
Gt Masct	2000	60	59	59	+1
Giant Yk	300	$11	10¾	10¾	−⅜
Gibraltar	1100	460	455	460	+10
Goldray	1000	32	32	32	−1
Granduc	1000	125	120	125	−4
Gt Oil Sds	100	$7¼	7¼	7¼	
GL Nickl	1500	62	60	60	−2
GL Paper	175	$16½	16½	16½	+⅜
Gt West S	3400	$6¼	6	6⅛	+⅛
G West wt	1500	175	175	175	
Green A L	100	120	120	120	
Greyhnd	z30	$16⅜	16⅜	16⅜	
Guar Trst	432	$6¼	6⅛	6¼	+¼
Gulf Can	3183	$30	29¾	30	+⅛
Gulfstrem	7500	23	20	22	−3
H					
H Group	600	55	5	5	
Ham Tr	800	$10½	10½	10½	−⅛
Hard Crp A	1750	5	5	5	
Hard Crp C	1000	5	5	5	
Harlequin	200	$15⅞	15⅜	15⅜	−⅞
Harris J S	700	$5¼	5¼	5¼	
HWood B	500	71	71	71	−4
Hawker S	1625	$5¼	5	5	−⅛
Home A	1800	$22¼	22	22	
Houston O	z50	135	135	135	
Hud Bay A	2945	$17	16⅜	16⅜	−⅜
H Bay Co	3335	$16½	16⅜	16⅜	−⅛
HB Oil Gas	1300	$24¼	24	24¼	−¼
Huron Eri	1340	$25¾	25½	25⅝	+⅛
Husky	15325	$15⅛	15	15⅛	+⅛
Husky B pr	2025	$34	34	34	−½
Husky E w	500	465	450	450	−25
Hydra Ex	3000	59	55	58	−1
IAC	550	$19⅝	19⅜	19⅝	
Imasco A	650	$30¼	30	30¼	−½
ImascoA p	z10	320	320	320	
Imp Gen	200	310	310	310	+30
Imp Oil A	6616	$25⅞	25½	25¾	−¼
Indal Can	300	$10¾	10½	10¾	+¼
Indusmin	z64	$6⅝	6½	6½	
Inland Gas	300	$7⅞	7⅞	7⅞	−⅛
Inter-City	600	450	440	440	−25
Intrmetco	100	$5⅜	5⅜	5⅜	
IBM	81	$210	210	210	+½
Int Mogul	200	279	275	275	−5
I Mogul A	100	$8¾	8¾	8¾	−⅛
Inco A	8900	$23¼	23	23	−⅛
Inco B	242	$23⅛	23⅛	23⅛	−⅛
Interpool	810	$13½	13¼	13½	+⅛
Int Div	z20	210	210	210	
Intpr Pipe	1900	$12⅞	12⅜	12⅝	+⅜
Int Pipe w	575	171	170	171	−2
Ipsco	130	$16½	16½	16½	−⅜
Inter Tech	5500	9½	9	9½	+½
Inv Grp A	710	$6¾	6¾	6¾	−⅛
Iron Bay T	3900	55	490	5	+25
Iso	1600	86	86	86	−1
IU Intl	2915	$12¼	12⅛	12¼	
Ivaco A	300	$12½	12½	12½	+¼
Jannock	200	$6¼	6¼	6¼	
Jannock D	200	$6½	6½	6½	
Jannock A	100	$12¾	12¾	12¾	−¼
Joliet	3000	25	24	24	−1
Joutel	500	46½	46½	46½	−½
Kaiser Re	3575	$8⅜	8⅛	8⅜	+⅛
Kaiser w	2050	$5½	5⅜	5⅜	−⅛
Kam Kotia	6000	75	75	75	−4
Kaps Tran	1920	260	260	260	
Keen Ind	400	360	355	355	
Kerr A A	708	$12⅛	12	12	−¼
Koffler	100	380	380	380	
Koffler w	1900	44	44	44	+4
Labatt A	1575	$18	17⅞	18	+¼
Labatt A p	z25	$17½	17½	17½	
Lab Min	400	525	25	25	
Lacnx	19400	130	120	130	−3
LOnt Cem	400	340	340	340	−5
L Shore	200	385	385	385	+5
La Luz	100	6	6	6	
Lasitr Km	600	25	25	25	−2
Laurasia	1000	66	66	66	
Lau Fin	150	$7⅜	7⅜	7⅜	−⅜
Lau F 1.25	150	$13⅜	13⅜	13⅜	−⅛
Lau Fn 140	z35	$16¾	16¾	16¾	
Leigh Inst	100	155	155	155	
Leons Frn	400	8	8	8	
LL Lac	z11	165	165	165	
Lob Co A	250	6¾	6¾	6¾	−⅛
Lob Co B	250	6⅛	6⅛	6⅛	
Lob Co pr	150	$24½	24½	24½	+⅜
Lob Ltd Ap	z25	$15⅝	15⅝	15⅝	
Lochiel	1200	100	100	100	−2
Loeb M	515	340	335	335	−5
Lost River	1500	370	360	365	
M					
Maclarn A	150	$28½	28½	28½	−1
Mclan-H A	300	$7½	7½	7½	+⅜
MB Ltd	7290	$23¼	23¼	23¼	+½
Madeline	700	251	251	251	−8
Madsen	1600	63	63	63	
Magnetcs	z230	31	31	31	
Majst Wil	675	325	320	320	−10
Mar T 860	400	$9¼	9¼	9¼	−¼
Martin	3000	29½	29	29	−1
Mass Fer	8038	$15⅞	15⅜	15⅜	−⅛
Matchan	4000	12	12	12	−1½
Mattgmi	2300	$15¼	15⅛	15¼	−⅛
Mc Adam	2300	38	38	38	−1½
McGraw H	200	415	415	415	
Mc Intyre	800	$43¼	42½	42½	−1¼
Mc Lghl	28100	$9⅜	9	9	−⅜
McLagn w	8910	12	11½	11½	−½
Melton R E	300	215	215	215	+5
Melton A w	100	100	100	100	−35
Mentor	29900	225	220	225	−5
MEPC w	600	235	233	233	−2
Mercantil	4914	$18⅛	18	18⅛	+⅛
Mercn r	10420	160	155	156	−2
Met Trust	300	$15½	15½	15½	
Mex LP	z66	410	410	410	
Mex LP pr	500	4	4	4	
Microsyst	519	315	315	315	
Micrsys w	300	145	145	145	+1
Minda	15500	21½	20½	21	
Molson A	700	$17⅜	17¼	17⅜	+¼
Mon Life	100	$25¾	25¾	25¾	
Monenco	100	$10¾	10¾	10¾	+¼
Mtl Trust	z50	$13	13	13	
Moore	6516	$45⅝	45	45⅝	+⅜
Mt Wright	3000	21	21	21	−1
MTS Inter	1000	39	39	39	−1
Multi-Mi	6500	47	45	47	+2
Multi Acc	100	325	325	325	+25
Murphy	2550	495	495	495	
Mym	10000	68	68	68	−1
NaChrs I	7165	$9⅜	8¾	9⅛	
Nat pete	5500	37	35	37	
Nat Sea A	100	$6¾	6¾	6¾	
Nat Trust	1000	$18	18	18	
N B Cook	1000	175	175	175	+5
NBU Mine	2000	252	252	252	−3
Neonex	2500	165	165	165	−4
New Cal	2500	16	15	15	−1
N Dimens	600	19	19	19	
N Kelore	2000	24½	24	24	
Newnor	2000	8	8	8	
N Royld D	500	23	23	23	−1
N Senator	1000	15	15	15	+1
N Yok Oil	1500	47	45	47	−5
Noble M	500	35	35	35	
Nor Acme	2000	12	12	12	+1
Noranda A	3675	$34	33⅛	34	+⅛
Norlex	See list below.				
Normick P	200	245	245	245	+5
NC Oils	1250	440	430	430	−5
N Canada	1500	39	39	39	−1
Nor Ctl G	1019	$10⅜	10¼	10⅜	
Nor Ch 150 p	100	$19½	19½	19½	−⅛
Nor Elect	z90	$22½	22½	22½	
NE Bell w	3325	405	410	410	
Northgat	3236	475	465	475	+5
NSI Mark	250	100	100	100	
Nudlama	2000	71	70	70	−2
Nufort Res	2000	12	12	12	−1
Numac	260	$10½	10⅜	10½	−⅛
Nu-Wst A	825	$7⅞	7⅞	7⅞	
Oakwood P	4000	94	90	90	−4
Obrien	2500	70	70	70	
Ocdentl Pt	3100	$13¾	13¼	13¼	−¾
Ocelot Ind	2200	$6⅜	6½	6½	+⅛
Okanagan	100	$6¼	6¼	6¼	+⅜
Ontario Tr	500	340	340	340	−25
Orchan	600	310	300	300	−5
OSF Ind	250	395	395	395	
Oshawa A	500	$5⅝	5⅝	5⅝	
Oshawa w	z100	28	28	28	
P					
Pac Coper	6000	61	61	61	−3
Pac Pete	1975	$18⅜	18	18	−¾
Page Pet	1620	170	165	170	−10
Paloma P	2091	80	79	80	+1
Pamour	3250	$8⅞	8½	8¾	−¼
PanCdn P	815	$11½	11⅜	11½	−⅛
Pan Centr	2582	145	145	145	+5
Pan Ocean	6700	$11	10½	11	+⅛
Pafino N V	z10	$13¾	13¾	13¾	
Pe Ben O	700	291	290	290	−2
Pennant	500	115	115	115	
P Dept S	700	$7⅜	7¾	7¾	
Petrofina	200	$21	21	21	−1
Peydo Oils	1000	445	435	435	−10
Pine Point	z65	$30¼	30¼	30¼	
Pitt Eng B	z10	$7	7	7	
Pitt Eng C	900	$6¾	6⅝	6⅝	
Place G	3000	21	21	21	
Pominex	1000	54	54	54	
Pow Corp	579	$9⅞	9⅞	9⅞	
Precamb	3500	128	122	122	+1
Preston	207	$12⅜	12⅜	12⅜	−⅛
Price Co	1837	$13¾	13½	13½	
Prov B Can	500	$14⅛	14⅛	14⅛	−⅛
Pure Sil	26400	320	295	295	−20
Pursides	1500	117	116	116	−1
QCI Ind A	1000	180	180	180	+1
Q Mattgmi	z90	34	34	34	
Que Sturg	1100	490	480	480	−15
Quensewr	200	170	170	170	−15
Ram	1900	240	236	236	−4
Ranger	3750	525	24⅝	24¾	
Rnk Org A	100	365	365	365	−10
Rayrock	z100	94	94	94	
Rdpath A	100	$21	21	21	
Red Pap A	350	$22¾	22⅜	22¾	+⅜
Reeves	1000	16½	16½	16½	
Reichhold	441	$24½	24¼	24¼	−¼
Reitman A	690	$10½	10½	10½	
Revnu Prp	7328	99	95	96	−4
Rio 580 pr	300	563	63	63	
R Little	1200	255	245	245	−10
Roman	550	$11½	11½	11½	
Ronyx Cor	1500	72	72	72	+1
Rothm A p	z40	$67½	67½	67½	
Rothm 7p	100	$13⅞	13⅞	13⅞	
Rothmn w	810	170	170	170	
Royal Bnk	2794	$30⅛	29⅞	30⅛	+⅜
Roy B r	156230	45	42	45	+2
Royal Tr A	689	$23⅜	23½	23½	−¼
Russel A	1550	$12¼	12	12⅛	+⅛
SIL Cem A	100	$16¼	16¼	16¼	+¼
Scot Lasal	200	150	150	150	
Seagram	5162	$30½	30¼	30½	
Selkrk A	z44	$12⅜	12⅜	12⅜	
Shaw Pipe	700	440	435	440	
Shell Can	2395	$15¾	15½	15¾	+⅛
Sherritt	2970	56	5¾	5⅞	−⅛
Shore To S	400	365	365	365	
Siebens	300	$9⅜	9⅜	9⅜	−⅛
Sigma	100	$31	31	31	−1½
Silvmg	1000	23	23	23	+½
Simco Erl	1500	160	155	160	+5
Simpsons	3821	$8⅜	8¼	8⅜	
Simpson S	1170	$10⅞	10¾	10¾	−⅛
Sklar M	700	250	245	250	
Skye Res	4800	265	255	255	−30
Skyline	15450	$5¾	5⅛	5½	−¼
Slater Stl	100	$10¾	10¾	10¾	
Slat W Can	2920	$7	6⅛	7	+⅞
Sogepet	1900	103	103	103	−2
Southm A	4765	$27⅜	27¼	27⅜	+⅜
Spar Aero	900	270	265	265	−5
Spooner	8000	21	20	20	
Stico A	34660	$27½	27	27¼	−⅜
Steep R	5800	122	118	118	
Steinbg A	200	$19	19	19	−⅛
Sud Cont	2000	54	54	54	−1
Sulivan A	300	168	168	168	−2
Sunbrst E	1500	10	10	10	
Sundale O	5400	460	450	455	
Systems D	300	440	440	440	
T to Z					
Teck Cor A	1100	250	245	245	−5
Teledyne	200	440	440	440	−30
Texaco	315	$33½	33½	33½	−¾
Texasglf	1650	$27⅜	27¼	27⅜	+⅜
Texore	5000	16	15	15	−1
Tex-Sol	4000	15	15	15	−1
TNes A	41625	$12¼	12	12	−¼
Thom N pr	z40	$37	37	37	
Tombill	500	98	98	98	+3
Torme	16400	235	225	225	−13
Toromont	1000	200	200	200	−30
Tor Dm Bk	6974	$40½	40⅜	40½	+⅛
TStar B	10000	$13⅜	13⅜	13⅜	+⅛
Total Pet	1050	$5½	5⅜	5⅜	+⅛
Traders A	1355	$13⅜	13½	13⅜	
Trader B p	200	$23	23	23	
Trade 10¼ p	700	$10⅛	10⅛	10⅛	+⅛
Trader 66 w	320	320	320	320	−5
Trader 69 w	100	445	445	445	+5
Trisair	2900	200	195	200	+20
TrCan PL	2046	$11⅛	10¾	11	+⅛
TrCan B pr	z25	$30	30	30	
Tr Can Res	2100	69	68	68	−2
Trans Mt	850	$10⅜	10¾	10¾	−⅛
Trimac	500	410	410	410	−15
Trin Chib	5000	16	16	16	−1
Ulster Pet	1100	55	55	55	+1
Ultramar	1400	280	280	280	
Unicorp F	900	105	105	105	
Un Carbid	400	$19⅜	19⅜	19⅜	
Un Gas	1550	$8⅜	8¼	8¼	−⅛
U Mining	z200	26	26	26	
Union oil	1264	$9¼	8⅞	9¼	+½
U Asbesto	200	360	360	360	−5
U Cn Shar	200	$6¼	6	6¼	+¼
U Canso	8050	$6¾	6⅝	6¾	
U Corp A	3800	$15	15	15	−½
U Corp B	300	$12⅜	12⅜	12⅜	
U Keno	500	$10½	10⅜	10½	−¼
U Siscoe	3803	475	465	475	
Un Tire	200	250	250	250	
Un Wskn OG	1000	100	95	100	
Unir Gas	2600

One of Vancouver's great hotels is in Burnaby!
Sheraton-Villa is only 15 minutes from downtown Vancouver, just down the freeway from PNE, Empire Stadium. 100 comfortable rooms—some with balconies overlooking garden courtyard. Heated indoor, outdoor pools. Free parking.
Sheraton-Villa Inn
CALL TOLL-FREE ZENITH 2162
4331 DOMINION ST., BURNABY, B.C.

Tighter B.C. Gov't Control Welcome, Exchange Says

By AL FORREST
Times Business Editor

The Vancouver Stock Exchange welcomes stricter provincial government control of its activities, VSE information director Earle MacLeod said Thursday.

He was commenting on legislation introduced Wednesday by Attorney-General Alex Macdonald that would require government approval for any change in Vancouver Stock Exchange rules.

"This move is overdue," MacLeod said.

"Exchanges in Ontario and Quebec are under strict control by provincial securities commissions. I was not surprised to see this legislation here."

The government has set up a committee to study existing regulations of the exchange and make suggestions to the government for possible changes.

Macdonald said the government is concerned about the ease with which new companies were listed on the exchange.

MacLeod said any move by the government to tighten regulations at the exchange would be welcomed by VSE officials.

"We want the exchange to continue to function as a free, open market and the best way to achieve this is through a free flow of information and careful supervision."

He said the exchange has been carrying out a necessary function by permitting companies to raise funds for exploration and the exchange should be permitted to continue to exist. MacLeod added that the provincial government has never suggested it would cease to exist but has publicly expressed reservations about the way it was operating.

Careful control by the government through the securities exchange will ensure that the VSE maintains a good reputation as a trading centre.

Stock trading in Canada has been hampered because regulations vary from province to province, unlike the United States where all exchanges come under the federal Securities and Exchange Commission.

In Canada, it has been necessary to change regulations step-by-step in one province as they are made in other provinces to continue with a high degree of uniformity.

The latest government proposals have that as a major aim, MacLeod said.

Proposed changes in insider trading also bring Vancouver regulations in line with those in eastern Canada.

MacLeod said making use of inside information in stock dealings is an offence under the Criminal Code, which is federal legislation. In addition there are regulations regarding the practice in Quebec, Ontario and B.C.

SOCIAL WORKER
at the
VICTORIA GENERAL HOSPITAL
A part time (weekends and relief) position is available for Social Worker with at least 2 years experience, preferably in medical-legal field. Applicants with M.S.W. will be given preference.
Successful applicant will be required to take major responsibility for professional decision-making without supervision, but with channels of consultation available.
Salary currently under negotiation — present minimum full time rate $1,005.75/month.
Please apply to: Mr. P. M. O'Brien,
Director of Employee Relations,
Victoria General Hospital,
841 Collinson Street,
Victoria, B.C.
V8V 3B6.

PROVINCE OF SASKATCHEWAN
CAREER OPPORTUNITIES
PROGRAMMERS
PROGRAMMER ANALYSTS
SYSTEMS ANALYSTS
The Saskatchewan Government Systems Centre has several openings for systems-oriented individuals to work in all phases of the systems development process. The Systems Centre is a central government agency located in Regina, responsible for providing systems analysis, systems design and programming support to departments and agencies within the Government of Saskatchewan.
Individuals possessing high inter-personal skills and a sincere interest in all phases of the systems development process will be considered for these positions. Positions are at all levels.
Salaries are competitive and commensurate with educational qualifications and experience.
Please submit letters of application by April 10, 1975. Information contained in the reply should include: resume of education and transcript of grades, work experience, references and salary expected.
For further information you may call collect:
Russ Moore (306) 527-4121 days
(306) 543-0074 evenings
or Lloyd Benson (306) 527-4121 days
(306) 584-0918 evenings
Apply to: Director of Administration,
Saskatchewan Government Systems Centre,
Administration Building,
3085 Albert Street,
Regina, Saskatchewan,
S4S 0B1

you are invited to compare
WINDSOR MANOR
848 ESQUIMALT RD.
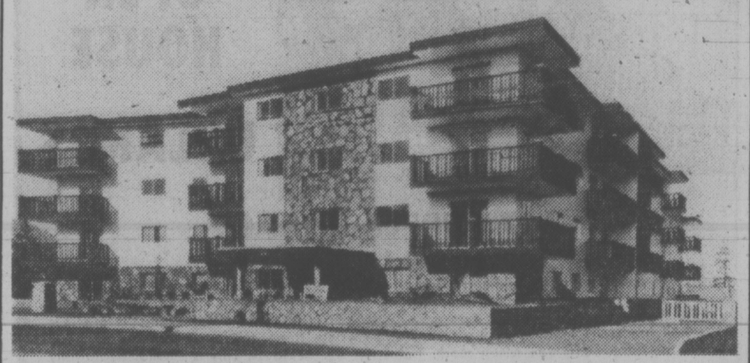
OPEN MONDAY to SATURDAY
1:30–4:30 P.M. (evenings by appointment)
DELUXE CONDOMINIUM RESIDENCES
$18,500–$39,200
gracious living for a sensible investment
Offering a varied choice of spacious floor plans in studio, one and two-bedroom suites (some with 2-piece ensuite); patios, balconies, colored appliances, carpeting, drapes and superior sound-proofing.
Attractive landscaping, controlled entry, hydraulic elevator, sauna, swirl bath, billiards, recreation room, hobby room, putting green, parking, convenient location and minimum maintenance for enjoyable, carefree living.
EXCELLENT FINANCING AVAILABLE
CANADA PERMANENT
TRUST COMPANY
1125 Douglas St. Phone 382-9191
H. J. McDANNOLD (Res. 658-8844)

business

Trans Mountain

Trans Mountain Pipe Line Co. Ltd. reports earnings of $14,351,698 or $1.89 per share for the year ended Dec. 31, 1974, an 8.1 per cent decrease over profits a year earlier.

Earnings for the end of 1973 totalled $15,624,373 or $2.06 per share.

Revenue declined to $52,041,613 from $52,231,225 a year earlier, a decrease of 2.2 per cent.

Oil movements declined as well, dropping 4.8 per cent to 376,430 barrels, including propane and jet fuel, from 395,343 at the end of 1973.

Holiday Inns

Commonwealth Holiday Inns of Canada operated at a deficit for the three months ended Jan. 31 because of losses on its overseas operations, Chairman David Rubinoff reports.

The loss for the period was $757,600 compared with a net loss of $476,000 for the same period the previous year.

Rubinoff said the company has traditionally shown a loss during the first three months of its fiscal year because of slow activity in the hotel industry.

Since Jan. 1, the company has opened inns at Sherbrooke, Montreal, Quebec City, Orillia, Ont. and Vancouver.

In addition, it has assumed the management of five existing Holiday Inn properties in Great Britain under a partnership agreement with Holiday Inns, Inc.

OK Helicopters

Okanagan Helicopters Ltd. reports its net earnings in 1974 were $1,088,022, up from $613,874 in 1973.

President John W. Pitts said in a preliminary report gross revenues rose to $20,1747,258 in 1974 from $17,062,738 in 1973.

On a per-share basis, earnings were $1.20 in the most recent year, up from 68 cents; or fully-diluted were $1.08 against 61 cents.

TC Pipelines

Trans Canada Pipelines reports net income of $33,463,000 or $1.17 per share for 1974, compared with $28,004,000 or $1.01 per share in 1973.

Gross revenue for 1974 was $567,942,000, compared with $436,803,000 in 1973. Gas costs rose to $263,701,000 or 46 per cent of revenue, compared with $178,841,000 or 41 per cent in 1973, said the company.

Canbra

Canbra food reports a net profit of $748,398 for the six-month period ending Jan. 31 on sales of $29,577,927.

H. H. Michael, Canbra president, in a report to shareholders said the food processing firm in Lethbridge incurred a loss of $785,787 during the same six-month period of 1973-74.

"The large increase in sales was mainly due to increased prices rather than increased plant throughput," he said.

"The favorable results were made possible by . . . the availability of rapeseed with suitable erucic acid content."

LONDON

LONDON (CP) — Closing stock quotations today in new pence unless pounds are indicated: x—indicated that quotation includes dollar premium based on official rate of $2.60 to the pound. Associated Brit Foods 51½, Anglo Am of S. Africa 418, Babcock and Wilcox 59, x-Barlow Rand 252½, Bass Charrington 82, BICC 106½, x-Blyvoor 970, Boots 168, Bowater 100, Brit Am Tob 278½, Brit Assets Trust 38½, Brit Leyland 8½, Brit Oxygen 35½, Brit Petroleum 347½, x-Broken Hill Prop 349¼, x-Buffe's 20⅛, x-Canadian Pac 11½ stgx, x-Cast 113, x-Charter Cons 132, Cons Gold 220, Courtaulds 97¾, Daggafontein 19, De Beers 234, Distillers 104½, Dunlop 35, x-F. S. Geduld 29¼, EMI 88.

Gen Elec 103¾, Glaxo 372, Grand Metropolitan Hotels 49¾, Gr Univ Strs 176, Guest Keen 204½, Hawker Siddeley 258, Hoover 225, x-Hudson Bay 31⅛, ICI 216, Imp Tob 59½, Judge 30½, x-Kloof 12½, Marks and Spencer 177, Metal Box 197½, x-MIM Holdings 170½, x-Minorco 199, x-Phillips 810, Plessey 68, x-Poseidon 292½, Rank A 155½, Rio Tinto Zinc 130, Roan Consol 315, SEL Trust 495, Second Scott Inv 62½, Shell T and T 230, Tanganyika 132½, Thomson 144, Thorn 158, Tube Investments 248, Ultramar 112½, Unilever 323½, x-Union Corp 469½, x-Vaal Reef 31, Vickers 116, x-Western Deep Level 20⅛, x-Western Driefontein 48, x-West Mines 99, Woolworth 39, W. Holding 39, x-Zambian Copper 61.

Bonds (in pounds): Brit Transport 46, Brit Cons 18¾, Exchange 1976 97½, Treasury 91⅛, War Loan 27 11-16.

Lower Priced Fords Set

OAKVILLE, Ont. (CP) — Ford Motor Co. of Canada Ltd. will introduce lower-priced versions of its two compact cars and pay a $150 rebate to buyers of its compact truck, William L. Hawkins, vice-president and general manager, reports.

Effective immediately, a two-door Ford Maverick and Mercury comet can be ordered for $157 less than the existing list price and the four-door models of both cars for $187 less.

A rebate of $150 will be offered on the 1974 Courier pick-up truck sold or leased by April 10.

"Introduction of these economy versions of Maverick and Comet and the Courier rebate program will help maintain the sales momentum created by the cash rebate program which expired Feb. 28," Hawkins said in a statement.

SILVER QUOTES

THURSDAY

Closing basic price of 1,000-dunce certificates in the Victoria area $4.20 U.S. bid per troy ounce and $4.35 asked. Previous day $4:30 and $4.45.

Winton House
ONE ONLY
Luxury Corner Suite
$47,500
1792 ROCKLAND
OPEN DAILY
1 P.M.—5 P.M.
EVES. 6:30—8:30
(Except Sunday)
Whyte & Gower
Oak Bay Properties Ltd.
Victoria's Leading Condominium Brokers, 2227 Oak Bay Ave., 592-2407

MUTUALS

TORONTO (CP)—Recent prices of mutual funds supplied by The Canadian Mutual Funds Association Thursday. They are the net asset value per share or unit (NAVPS) last calculated by the fund in accordance with its pricing practice as contained in the prospectus of the fund. n—no sales charge, x—U.S. Fund, y—delayed NAVPS.

CMFA Members	
AGF Group	
Amer Gwth	4.01
Cdn Gs Bgy	10.80
Cdn Sec Gth	4.81
Cdn Trusteed	4.53
Corp Invest	5.39
Corp Inv Stk	4.07
Gwth Equity	5.40
Japan	5.97
Special	2.22
All Canadian Gr	
Compound	5.17
Dividend	5.47
Northrn Egy	3.11
Revenue Gth	3.86
Venture	2.30
4000	3.50
Calvin Bullock Gr	
Acrofund	1.06
CIF	4.26
Eaton Group	
Commwth	12.59
Growth	7.81
Income	4.63
Internatnl	5.30
Leverage	2.94
Venture	2.76
Viking	4.80
Guardian Group	
Enterprise	.79
GIS Comp	7.70
nGIS Income	2.55
North Amer	2.86
Mutual Acu	5.14
Mutual Inc	4.36
Sec Income	9.66
World Equity	4.57
Investors Group	
yGrowth	10.67
yInternatnl	4.99
yJapan	7.41
yMortgage	4.92
yMutual	5.03
yRetiremnt	8.05
yProvidt Mu	6.46
yProvidt Stk	4.70
Nat Res Gth	3.59
Planned Invest Gr	
Canada Cum	3.85
Canada Gth	4.85
Pld Resources	3.16
Pld Sec Inc	5.08
Taurus	3.01
Pref El Revenu	
Americain	7.11
Canadien	5.94
Retraite	5.51
Prevest Mut	6.76
Prudential Gr	
Growth	5.27
Income	5.09
Savings Invest Gr	
American	7.11
Canadian	5.94
Retiremnt	5.51
United Bond Shr	
RoyFund	6.01
RoyFund Inc	5.18
United Group	
yAccumula	3.93
yAccumu R	4.20
yAmerican	1.11
yHorizon	1.54
yPension	2.42
ySecurity	4.73
yVenture Ref	3.67
Universal Sav	7.09
Non Members	
Andreae	4.68
Assoc Inv	5.23
Cambridge Gr	
Growth	6.40
Intl Energy	2.05
Intl Gth	4.68
Intl Income	3.55
Univest	5.43
Cdn S Afr Gd	8.05
Canagex Gr	
yBond	9.42
Fund	8.83
Internatnl	7.23
yMortgage	10.24
Capital Gth	9.19
Cardinal Div	2.75
xChase	5.90
xComp Cap	3.81
Desjardins Gr	
Canadian	6.72
yHypotheq	4.23
yInternatl	6.07
yObligatns	4.86
Quebec	3.48
PEP	2.06
nySpec	3.62
Dixon Krog	5.23
yDomin Cmp	5.82
Dreyfus Group	
Inc	9.39
Internatl	10.03
Entarea Inv	5.17
nExecutv Can	5.92
nExecutv Intl	1.51
xFld Trend	17.52
Gdn Growth	7.09
nHarvard	4.71
Heritage	1.75
Industrial Gr	
Indust Eq	4.48
Indust Gth	14.69
Keystone Gr	
Canada	5.63
Cus K-2	4.53
Cus K-1	16.97
Cus K-4	2.78
Polaris	2.72
xLex Rsrch	11.24
xManhatn	2.73
Marlborough	4.01
Natrusco	10.75
NW Group	
Canadian	4.57
Equity	4.44
Growth	4.04
xOne Wm St	12.92
xOppenhmr	5.42
Pemberton Gr	
nPacifc Cmp	6.33
nPacific Div	4.39
nPacific Res	2.30
nPacific Ref	4.35
nPacific US	3.15
PHN Group	
yBond	10.22
yCanadian	6.67
Fund	10.22
yPooled	25.38
nyRRSP	9.82
PMF Managmt	
nPension Mu	6.07
nXanadu Fd	2.85
Principal Gr	
Collective	4.93
Growth	3.70
Venture	2.15
xPutnam	8.69
Scotiafund	.90
nScudder Cdn	4.33
xTech	5.51
Temple Gth	7.58
nTimed Invst	5.76
Trans Canada Gr	
A	5.01
C	9.71
Special	3.97
Vanguard	4.51
Western Grth	4.78

BONDS

THURSDAY

(Street Prices)

Day loan — easy 6¾-0/0; call loans — easy 6¾-0/0; comm paper — 6½-0/0 for 30 dys; short CDA — active, off 20c; 9¼ Feb. 1, 77 108.40-50; mid CDA — active, down ½-½; CDA 4½-83 82¼; Long CDA — quiet, unch; CDA 9½ June 15, 94 103½-106; prov. — active, down ⅜-½; OH 7¾ Feb. 82 99½-¾; OH 9½ Feb. 2M 100⅜-⅝; Corp. Mkt. — quiet, off ¼; BCT 10¼ April 1, 95 99⅛-⅜; BCT 8⅝; April 1, 82 98½-99; U.S. bond — quiet, off ¼.

GOLD QUOTES

LONDON (AP) — Closing gold prices Thursday in U.S. dollars per ounce: London—$177.50; Paris—$181.60; Frankfurt—$178.77; Zurich—$178.37; Hong Kong—$174.03; Beirut—$5,763 per kilo.

2597 VISTA BAY RD.
(Cadboro Bay)
OPEN FRI. AND SAT. 1 to 4:30 p.m.
Executive home — $125,000 Approx. 3000 sq. ft. of finished floor area. Triple plumbing. 2 Fireplaces and many extras. Full waterview. For private viewing Please Call:
VAUGHN L. THOMPSON
386-7551 or Res. 658-8541
MELTON REAL ESTATE (B.C.) LTD.

SECLUSION and PRIVACY

Over 1800 sq. ft. of luxury, featuring built-in intercom and vacuum system. Unique lighting, blue rock fireplace in living-dining room. Situated on 2 acres of treed property high in Metchosin, with views of the Straits and Victoria.
$85,000
386-3231 477-0809
PETER CULTER
BLOCK BROS. REALTY LTD.

NATIONAL TRUST ANNOUNCEMENT
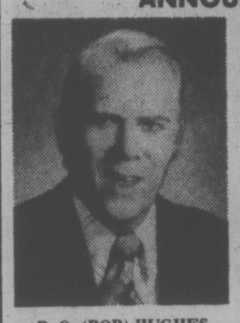
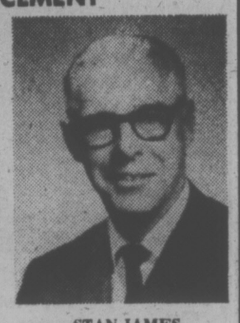
R. O. (BOB) HUGHES STAN JAMES
We are pleased to welcome Bob Hughes and Stan James to our growning Real Estate Department. Bob and Stan have many years of real estate experience in the Greater Victoria market and are well known for their spirit of co-operation, dedication and hard work.
Buying or selling, if you want results, call Bob or Stan in our Hillside Shopping Centre Office at 595-2961.
NATIONAL TRUST COMPANY, LIMITED
REAL ESTATE DIVISION
1280 DOUGLAS ST. and 3108 SHELBOURNE ST.

cedar hill place
1725 CEDAR HILL CROSS ROAD
UNIQUELY COMFORTABLE, from UNDERGROUND PARKING to room-size, private balconies or extensive ground-level patios, HANDSOMELY FINISHED, superbly landscaped.
INFINITELY VARIED in layout and features, with SIX completely different units—one and two bedroom, many with dens, windowed kitchens, breakfast nooks, and some with FIREPLACES.
$32,500 to $51,000
OPEN TO VIEW 1:30 - 4:30
DAILY (Except Sunday)
PACIFIC STRATA SERVICES LTD.
386-2437 201 - 727 JOHNSON STREET

Your Key . . .
to a new way of life
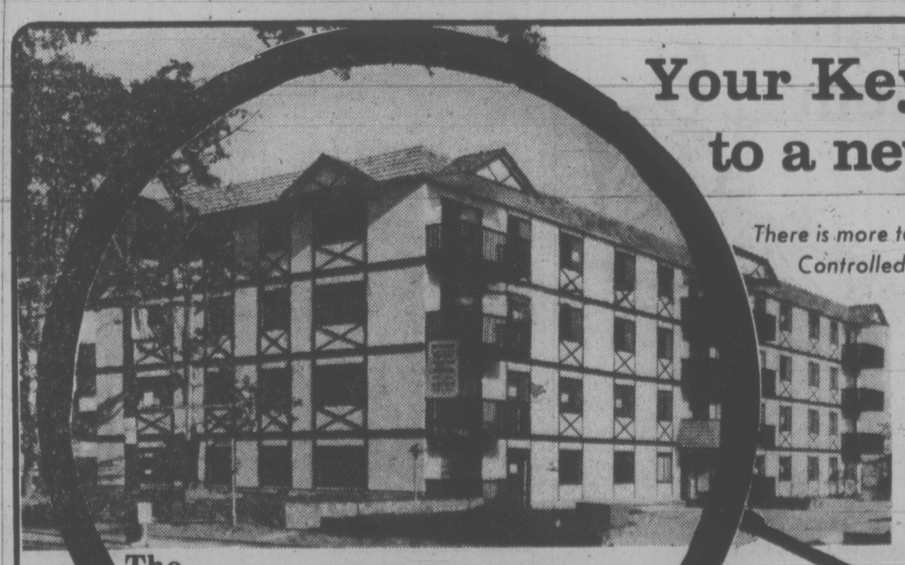
There is more to come home to at The Talisman. Controlled entrance, hobby room, sauna and whirlpool, entertainment lounge scenic views — and a friendly atmosphere.
See these well designed spacious apartment homes with two bedrooms, some with extra half bath ensuite, lots of parking.
$34,500 to $40,500
Easy Terms
The Talisman
929 Esquimalt Road
384-9125
Open Daily
1:00 to 5:00
Or By Appointment
"Courtesy to all Realtors"
J. H. Whittome & Co. Ltd. 706 Fort St. 388-4271 / Royal Oak 479-1667

MONA LEASES HER TOYOTA
from
METRO CAN. HOLDINGS

Contact
BOB MARCHAND
386-3516
METRO CAN. HOLDINGS
624 Finlayson St.

Amputees Win Round in Pension Fight

OTTAWA (CP)—A small group of amputees has won a round in a year's-long dispute with veterans pensions officials through an almost unprecedented appeal to the Federal Court.

The apparent victory is a ruling by the Federal Court of Appeal that veterans who suffered limb amputations as a result of accident are entitled to the same treatment as those who lost limbs through enemy action.

Federal officials said Thursday that because of the complexities of the case they have not yet determined whether there should be an appeal to the Supreme Court of Canada.

Word of the at least temporary victory was given at a meeting of the Commons veterans affairs committee by officials of War Amputations of Canada, representing the approximately 2,200 amputee veterans.

Secretary-treasuruer H. C. Chadderton said in an interview the ruling would help about 225 amputees and end a dispute that goes back to before the Second World War.

Assuming that the ruling would stand, it would mean that a man run over by an allied tank 10 miles behind the lines would be treated the same as a man run over by an enemy tank.

It also would mean that one 76-year-old member of the amputations association who lost a foot in 1920 would finally get a break.

The dispute concerns a 1939 decision to give disability pensioners 10-per-cent increases at age 55, 57 and 59.

There was no medical reason for this, veterans officials say.

The reasoning was twofold. First, it was bad politics to have amputee veterans in need during the Depression. Secondly, because of other regulations, the increments would mean widow's pensions for many women.

At first the decision said that the increases would go only to persons hurt as a result of being hit by enemy ammunition. Then it was amended a few years ago so that they would go to those hurt as a result of enemy action.

New Noose Debate Urged

OTTAWA (FP) — A Conservative MP from B.C. called in the Commons Thursday for another debate on capital punishment in Parliament because of the increase of murders in Canada.

John Reynolds (PC-Burnaby-Richmond-Delta) said that so far this year murders have increased by about 100 per cent over the same period last year.

He asked Solicitor General Warren Allmand to bring back for debate the subject of capital punishment "so that once and for all this House of Commons can decide whether or not there will be capital punishment in this country."

Allmand pointed out that the House will have to deal with the issue before the end of 1977.

D F Hanley Agencies Ltd.
REALTOR

AL CHANDLER

There aren't many ex-Navy men in the area who won't recognize Al Chandler either as colleague or realtor. Al's long experience and helpful type of service has helped solve real estate problems for many families over the years.

Now, as he offers his services to you, Al asks that all important question,

"HOW CAN I HELP YOU?"

3292 Douglas St.
385-7761

Whelan Lays It on Egg Men

OTTAWA (CP) — Agriculture Minister Eugene Whelan said he was prepared to restrict egg imports from the United States again if the Canadian egg industry succeeds in getting its affairs in order.

He made this commitment Thursday in a speech to the annual meeting of the Canadian Egg Marketing Agency (CEMA) a producer-run organization that has been in trouble almost since it was founded nearly two years ago.

"I'm prepared to protect the border ... and I won't have any trouble with my colleagues," he said.

Canada imported about six million dozen eggs from the U.S. last year while, at the same time, it exported 13 million dozen, a seemingly strange set of circumstances that results mainly from price differences in the two countries. The exports are mostly for processing while the imports are destined mainly for table consumption.

Restrictions on U.S. egg imports, imposed last May in an attempt to protect Canadian producers against low prices, were lifted in September when American prices rose.

These restrictions — and any contemplated by Whelan — were imposed under federal changes in the Import and Export Permits Act, which allows the government to block entry of any food product that threatens to undercut domestic prices.

The agriculture minister's offer to CEMA Thursday is predicated on the agency and the provinces getting a firm grip on production that already has been trimmed by 10 per cent from the original 1975 projected total of 475 million dozen eggs.

"We have too many chickens laying too many eggs," Whelan said, adding that unless producers do something about it, "I'm in an impossible situation."

He said the three-day CEMA meeting, which ended Thursday and which included a session with provincial agriculture ministers, seems to have put the agency on the road to success.

"It's important that we do everything we can to make sure CEMA stays alive ... but how to make it stay alive is the thing that has not been answered yet."

Whelan brought up the fact that CEMA, which buys surplus eggs from the provincial marketing boards, was forced to destroy 2.5 million dozen that went bad in storage last year. He did not want it to happen again.

"You can be sure that I'll do nearly anything ... to make sure that that doesn't happen," although he would consider, "only as a last resort, the government running the business."

The agency, after consultation with provincial representatives, has proposed, among other things, to penalize registered egg producers who do not comply with new rules that will be in effect by the end of April.

CEMA has decided that all provinces must accept restrictions on the number of laying hens, the actual number being set by the farm products marketing council within six weeks.

WHELAN

CBC APOLOGY FOR TURNER

TORONTO (CP) — CBC Radio apologized Thursday night for March 19 newscasts which said that federal Finance Minister John Turner has been mentioned by the RCMP in a report dealing with an investigation in 1970.

"We would like to make it clear that CBC news did not wish to imply that there was any illegality or impropriety on the part of Turner," CBC Radio said in its 6 p.m. EST newscast.

The CBS expressed regret for any suggestion or implication of impropriety on the part of Turner, and said it wished to apologize for any embarrassment caused him by the reports.

OVER TO PROVINCES ON MEDICAL SCHOOLS

OTTAWA (FP) — Health Minister Marc Lalonde said Thursday that provincial governments concerned about the number of foreign medical students in Canadian universities can limit their enrolment themselves.

He accused Ontario of washing its hands of the responsibility and challenged the government of that province to ask for constitutional discussions if it wants Ottawa to take over its universities.

Dr. P. B. Rynard (PC—Simcoe North) said there is a "rising wrath" among Canadians unable to get their children admitted to medical schools. He noted that at the University of Toronto, 26 per cent of this year's freshman class are not Canadian citizens.

The Canadian taxpayer pays about $75,000 per student, with 50 per cent of the cost coming from the federal government, he said.

DOUGLAS REALTY LTD.
TRAVEL INSURANCE
385-8784
12 Centennial Sq.

DEVELOPERS
Take note of this subdivision opportunity! 84.27 Acres overlooking Cooper's Cove. 3-Bedroom, post and beam house plus cottage In 10 acre freeze.
Development plans with L.S. Time is right to move on this one Full details with
OLIVE WEBBER 478-5561 478-7733
BLOCK BROS. REALTY LTD.

BRAND NEW on the MARKET
FOR SALE
Royal Trust
"THE SIGN THAT SELLS"
This excellent family home in an ideal location features 4 bedrooms (2 on main, 2 up), full basement, drive-in garage, lovely secluded lot. Owner has bought — URGENT SALE required. Offers on $53,900. MLS
CALL:
JULIE MANNESS
477-0191
anytime

ATTENTION REALTORS
Opening available for experienced or newly licensed Realtor with long-established Real Estate Firm.
We can offer you:
One of the best and busiest Downtown corner locations.
The largest window display attracting continued enquiries from prospective clients to buy or sell.
Full co-operation and assistance but no competition from management.
Unlimited Mortgage Funds.
A friendly atmosphere working with a select, competent and co-operative sales force.
For confidential interview contact: David Burr
db david burr LTD.
CORNER FORT AND BROAD 384-9335

Spending Estimates Pass After Economic Lectures

OTTAWA (CP) — The Commons approved $6.25 billion in spending estimates Thursday night, about one hour after listening to lengthy opposition condemnation of economic policy, including government spending.

Included in the estimates were $1.65 billion in supplementary spending for the current fiscal year, which ends March 31, and $4.6 billion in interim estimates for the first quarter of 1975-76.

It brought the 1974-75 budgetary total to $26.53 billion, up about six billion from the previous year's $20.47 billion. Estimates for 1975-76, tabled in the House last month, are $28.2 billion.

The steady rise in government spending was the core of debate Thursday as the House dealt with a Social Credit nonconfidence motion censuring what was termed government's failure to act against inflation, its fallacious argument that nothing can be done because inflation is international and its refusal to listen to Social Credit solutions.

It was defeated 117 to 10, with eight Social Credit MPs getting the support of only two Progressive Conservatives — John Reynolds (Burnaby-Richmond-Delta) and Frank Oberle (Prince George-Peace River).

They broke rank because they supported the part of the motion criticizing government inaction.

The last part of the motion, about Social Credit answers to inflation, virtually was ignored by the three major parties. Jack Ellis (PC—Hastings) spoke for his party when he dismissed it as "incredulous nonsense."

Cedarfair
Another Quality Condominium
Built by Danze & Franco

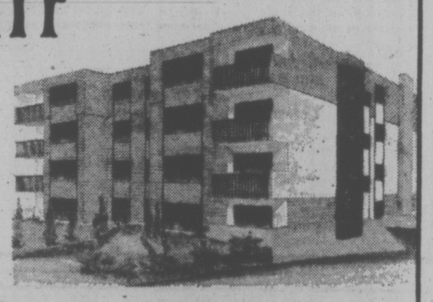

Featuring
Convenience — Comfort
Quality — Privacy
A distinctive new life style for you — in your one or two bedroom condominium at Cedarfair. Priced from $49,000
Open Daily 1 p.m. to 5 p.m. — 1025 Fairfield Road
Including Sunday
386-8132 or 384-2944

ROCKLAND TOWNHOUSE
$44,500
OPEN HOUSE SAT., 1:30-4:30
1250 WILSPENCER PLACE
OFF MOSS ST. AND ACROSS FROM VICTORIA ART GALLERY
An outstanding 2 or 3 bedroom townhouse in exclusive Rockland district with full basement, drive-in garage and nicely landscaped garden. Wall-to-wall carpeting and deluxe appliances add a finishing touch to this fine home located so conveniently close to downtown. See this home for sure on Saturday or call for prior viewing.
BRIAN BUTLER — 477-6534, 592-2407
WHYTE & GOWER OAK BAY PROPERTIES

Macdonald Acting On Oil Loophole

OTTAWA (CP — Energy Minister Donald Macdonald indicated Thursday he might not await passage of the proposed Petroleum Administration Act before blocking a loophole in the oil import subsidy program.

Macdonald said in the Commons Wednesday no action can be taken until the proposed legislation is approved.

But he said Thursday the government is considering other ways of plugging the loophole, including changes in a measure under last December's Appropriations Act that gave government spending authority for the subsidies.

Under the program, designed to lower the cost of imported oil used in eastern provinces, the government pays $1.30 a barrel more in subsidies for Middle East oil than for Venezuelan oil.

In recent months, the oil companies have been switching to Middle East oil and receiving the higher payments.

Macdonald said the government is studying possible changes in the regulations, "but I can't comment now on exactly what we might do."

He said in reply to questions in the house Wednesday that the proposed Petroleum Administration Act introduced last December will give the government more leeway to change the import program.

But, debate on that bill has been delayed at least until after the April 9-10 federal-provincial meeting to discuss oil policies.

The bill was withdrawn from degate late last year after the opposition showed signs of filibustering to prevent its passage. But to continue the subsidy program past Jan. 1, the government received spending approval from the Commons under the Appropriations Act.

OPEN HOUSE
UPLANDS
3475 UPPER TERRACE
Saturday 1:30-4:30
A truly fine Tudor home situated on .854 of an acre. Sunny seclusion with seaviews. There is a large living room, a large separate dining room, den, fully modern kitchen with adjacent laundry room and pantry, and a two-piece bathroom on the main floor. From the gracious front hall are stairs leading to the second floor where there are four bedrooms, two full bathrooms and a sun room. There are six fireplaces. This is a solid, beautifully decorated home. The asking price is $128,500. For prior viewing call: JOHN WEST or PETER BARDON 388-6231
Island Pacific Realty

LORD SELKIRK ESTATES
853 SELKIRK AVENUE
or . . .
Why we bought a Condominium
It made good sense

to start enjoying free time; rather than worrying about home maintenance and upkeep. Then too, the time for buying was good; interest rates were down, values continued to rise, and Bayshore Realty, the people behind LORD SELKIRK ESTATES took our home in trade. We paid a reasonable price for our frankly luxurious 2-bedroom condominium; Lord Selkirk prices are from $40,900 to $46,900, and lots of exceptional things are included in that price. Like new appliances and wall-to-wall carpeting, sauna and whirlpool and much more. At Lord Selkirk, we're finding living easy and enjoyable, and the part we like best is the no maintenance, no gardening, no painting or fixing. And that's why we bought a condominium. Actually, we didn't just buy a condominium: we bought a new home, at LORD SELKIRK ESTATES, and there is a difference.
OPEN FOR VIEWING MON. THRU SAT. 1:30 - 5:00 P.M.
Bayshore Realty Ltd.
512 FORT STREET TELEPHONE 388-6424
A CONCORD DEVELOPMENT

PLASTICS FABRICATION BUSINESS
MAJOR EQUITY POSITION TO WORKING PARTNER.
Location — Victoria, B.C.
Excellent Financing Available to Reliable Person.
Write or Phone
BRADBURY MANAGEMENT LTD.
817 Fort St.
Victoria, B.C.
604-383-3132

TOTAL LUXURY. TOTAL PRIVACY.
Clarence House
LIVING UP TO YOUR EXPECTATIONS.
It would be our great pleasure to arrange a personal appointment for you - or feel free to visit any afternoon
Clarence House
FOR APPOINTMENT CALL 386-2437 384-9435 EVENINGS 386-0808 1:30 P.M. TO 4:30 P.M. 7:00 P.M. TO 9:00 P.M.
PACIFIC STRATA SERVICES LTD.

Thomson Pickets Remain

KELOWNA (CP) — Four of the five newspapers owned by Thomson British Columbia Newspapers Ltd. failed to publish Thursday in a continuing dispute with the printing pressman's union.

The pressmen struck the Kamloops daily Sentinel Tuesday and maintained picket lines Wednesday and Thursday while work stoppages hit the Penticton Herald, Kelowna Courier and Vernon Daily News.

The fifth member of the group, the Nanaimo Free Press, published as usual. Pressmen there are not part of the printing pressman's union.

Representatives of the newspaper companies and the Vancouver Typographial union met for the third straight day with provincial mediator Charles Stewart in Kelowna. No date was set for another meeting.

A spokesman for the newspapers said they were unable to arrange a meeting with the pressmen's business representative, David MacIntyre, to clarify the situation. They have been advised, the spokesman said, that MacIntyre will not be available to negotiate a settlement of the pressmen's strike and work stoppages until the companies and the typographical union resolve their differences over the "reproduction" clause in the contract.

The companies maintain that reproduction is a form of feather-bedding (it is known in big city newspapers as "dead horsing" or "bogus") while the union contends it is necessary for job security for present and future members of the union.

The clause would require the newspapers to produce and then throw away material which advertisers supply ready for publication.

Richard H. Laidlaw, publisher of the Kamloops Daily Sentinel, said he had been unable to establish that newspapers of the comparable size elsewhere in Canada or the United States are required by the typographical union to perform this unnecessary work. The companies believe, he said, that acceptance of the union's demand would seriously impair the vitality of their small city newspapers.

R. P. MacLean, publisher of the Kelowna Courier, said he was dismayed by the union's demand. "It would destroy small city newspapers in any community and the ultimate effect would be to reduce the work force."

MAY QUEEN of Esquimalt Senior Secondary is Denise Lockett, 17, shown here flanked by her two runners-up. Left to right are Mary-Lynn Bellamy, 16, Lockett and Judy Voss, 16, who were chosen Wednesday by a panel of six student judges from Victoria area high schools.

Three Seek BCTF Post

Longtime Victoria teacher Bill Broadley is one of three candidates seeking the presidency of the B.C. Teachers' Federation this year.

A teacher in Victoria elementary and high schools for 18 years, Broadley has been in Vancouver since 1973 as first vice-president of the federation.

Other candidates for president are Dorothy Glass, vice-principal of Campbell River senior secondary school and chairman of the BCTF task force on the status of women in 1972-73, and Don Walmsley, pincipal of Boston Bar elementary junior secondary.

OPEN HOUSE
SATURDAY 1:30-4:30
1537 NORTH DAIRY ROAD

ALL APPLIANCES INCLUDED in this beautiful, six level, Gold Medallion Townhouse. Three bedrooms plus living room, rumpus room, storage area and hobby shop provide spacious living within. Two sundecks, two patios and garden area make privacy the keynote. Priced to sell at $47,500 with EXCELLENT FINANCING. $6,000 DOWN - VENDOR WILL CARRY BALANCE.

385-7721 DALE BRIGGS 592-3978

Gardner Realty Ltd.

OPEN HOUSE
2015 SALTAIR PLACE

SAT., 10 A.M.-5 P.M.
SUN., 1 P.M.-5 P.M.

SWEEPING SEAVIEW

Three bedrooms, two more possible bedrooms or rumpus, separate living and dining, large kitchen-eating, family room, 2 fireplaces. Three bathrooms, large balcony, double carport, large lot, quiet cul-de-sac. Hot water heat.

ROSWIL HOLDINGS LTD.
477-3139 592-9859

OPEN HOUSE
SATURDAY, 1:00-3:30
7031 GRANT ROAD (SOOKE)

Mini farm 6.59 acres, 1200 sq. ft. home with cedar exterior, 3-bedrooms, bath, large kitchen, separate dining room, sunken living room, full basement. Excellent potential on this well treed arable land. Approximately 1/3 of property is grazing land with creek and water hole. A bargain at $65,000. Vendor will carry a substantial mortgage.

DARLENE PEDERSEN
656-3924 656-1881
MONTREAL TRUST CO.

OPEN HOUSE—1:30-4:00

5016 WESLEY ROAD

5-acre hobby farm of gently sloping and rolling land. Completely fenced and equipped. Bright and spacious home with good views of Cordova Bay. $120,000.

386-3231 385-1208 479-3408
BOB KERSHAW
ROB FUKUSHIMA
BLOCK BROS. REALTY LTD.

OPEN HOUSE — COLWOOD
High View Location
3335 Fulton Road
Saturday 1:30 - 4:30

Family home. 3 bedrooms on main floor. 3 years old Large sundeck off living room. One and a half bathrooms. Dining area. Convenient kitchen. Family room and guest room downstairs. Nicely landscaped lot. Please come inside and enjoy the attractive features. $59,500.

JOHN HOLMS 598-3344 Anytime
JACK MEARS
OAK BAY REALTY LTD.
598-3344 3618 Shelbourne Street

OPEN HOUSE SAT. 1:30-4:00
530 HARBINGER ROAD
(Between Richardson and Fairfield Rd.)

Three self-contained suites, two with fireplaces. Full basement. Tremendous location near park, shops, buses, schools, etc. Price: $55,500. MLS 9427. See you on Saturday!

National Trust SINCE 1898

MIKE RUSSELL — DON CLARK
388-5451 24 Hours

OPEN HOUSE SAT. 1:30-4:30

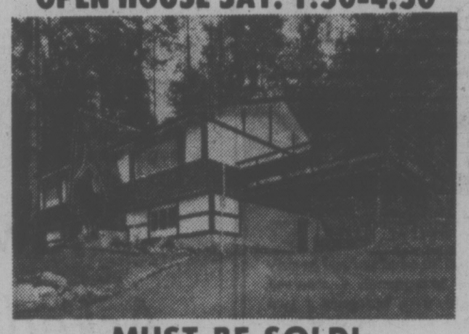

MUST BE SOLD!
1175 CLOAKE HILL ROAD
(Off Lands End near W. Saanich)

- 1280 Sq. ft.
- 3-Bedrooms, 1½ baths.
- Full high basement.
- Den with fireplace.
- Sea and mountain views.
- Half acre treed lot.
- Offers invited.
- $65,000

Bruce Champion in attendance 652-2583
Victoria Realty Ltd. 386-3585

OPEN HOUSE—SAT. 1:30-4:30
927 HEREWARD
(Off Wilson St., Esq./Vic. West Border)

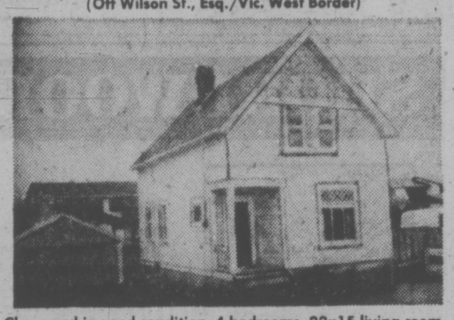

Clean and in good condition. 4 bedrooms, 22x15 living room, 17x10 kitchen, part basement, oil-o-matic heat, new wiring and plumbing, large double garage. Only $34,500.

Gardner Agencies Ltd.
Cliff Salmond
385-7721
477-3626

OPEN HOUSE

3967 OLYMPIC VIEW SAT. 2:00-4:30
WATERFRONT

This lovely 4-BR. home is situated on a large lot overlooking Whittys Lagoon. (A wildfowl sanctuary). Surrounded by a natural park with a sweeping view of the Olympics and ocean with access to Victoria's finest beach. The full basement home is absolutely spotless among its many features is an entertainment size dining and living room. $89,000. Turn off Metchosin to Duke, follow arrows.

Bob Paul 478-5561 478-2477
BLOCK BROS. REALTY LTD.

OPEN HOUSE SAT. 1:30-4:00
5095 CATALINA TERRACE

Exciting new post and beam, four-bedroom home on a view lot at end of quiet cul de sac. Over 2500 sq. ft. of finished living. Beautiful formal living and dining rooms dominated by a 20' fireplace. Kitchen family room with built-in range and oven is great for casual living. Master bedroom offers ensuite plumbing, walk-in closets and private deck. 4 separate levels to offer your family all the room you'll ever need. Come and see this impressive home. You won't be sorry. New MLS. Listing at $110,000.

D F Hanley

PHIL WARREN 385-7761

OPEN HOUSE
SATURDAY, MARCH 22nd.
1:30-5 P.M.

669 BEACH DRIVE

Charming colonial three-bedroom home in unsurpassed Oak Bay setting. Magnificent view. Large, comfortable artistic rooms. Property is 75x200. Hot water oil heat. Reasonable taxes and fairly priced to sell at $112,000. Your joint hosts for Saturday afternoon.

Bus. 385-9741 HUMPHREY GOLBY Res. 592-6730
HENDERSON REALTY LTD.
WELLS HOOKER Res. 652-3634 WM. ROGERS Res. 652-1891
MONTREAL TRUST
Bus. 656-3924

GORDON HEAD • $59,900

OPEN HOUSE SATURDAY 1:00-4:00 P.M.
1607 Longacre (Off Majestic)

There's a "GREAT DEAL" to recommend in this 1½-year young family home in Gordon Head. Built by one of Victoria's most reputable builders it features a spacious living room and separate dining room. Basement is well laid out and ready for finishing. Panhandle lot keeps you over 100 feet off the street.
Good Financing Existing (MLS)

D F Hanley Agencies Ltd.

SEE YOU SATURDAY!

JIM TYLER
385-7761 (24 Hours)

OPEN HOUSE
DAILY . . . MON. thru SAT.
1:30 - 4:30 P.M.

1012 TERRACE AVE.

. . . a Mansion
. . . a Condominium
like no other in all the world

This restored mansion has kept its character with added modern conveniences—hot water heating, wall-to-wall carpeting, range, fridge, dishwasher, custom wood cabinets, fireplace and million dollar view. Only 6 one-bedroom suites. Come and see a new way of life.

Garthland Developments
386-7086

SOUTH OAK BAY
141 BEACH DRIVE

OPEN HOUSE
FRIDAY AND SATURDAY
1:30-4:30

This 4-bedroom, 2-bathroom residence is situated in over half an acre of beautifully treed and secluded property. Spacious living room with fireplace and bookshelves, dining room with bay windows, study with ceiling-high bookshelves, and an excellent fully modernized kitchen with built-in features and a lovely view of the many Garry Oaks and fruit trees. Double garage. Greenhouse. Excellent sea view from the master bedroom. $91,500.

Res. 598-1420 Off. 477-1841

TED WALFORD
BLOCK BROS. REALTY LTD.

MAGNIFICENT UPLANDS WATERFRONT

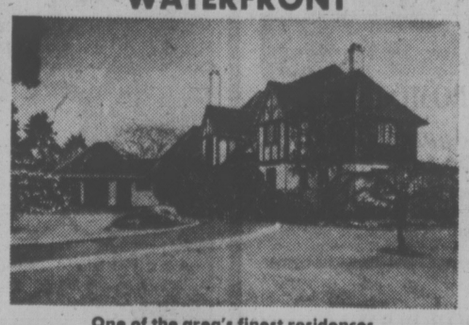

One of the area's finest residences located on its own point

With approximately 400 feet of waterfront, this Tudor home was designed by well-known architects James and Savage. All rooms are large, beautifully planned. Living room 28'7"x-18'10", dining room 20'10"x18'10", den 18'10"x14'9". There are 5 bedrooms, 5½ baths, the 3 major bedrooms being en suite. Property is excellent value at $235,000

Shown by appointment only

SID HASLAM 477-1994 GRAY LAITE 656-5267
CANADA PERMANENT TRUST
1125 Douglas Ph. 382-9191

OPEN HOUSE SAT. 1:30-4:00 P.M.
7986 WALLACE DRIVE
Pat Bay Highway-Mt. Newton-East Saanich

LOVELY SEAVIEW

Three bedrooms, could be five. Ensuite shower room, two fireplaces. Good size dining room with sliding doors to sundeck. Attractive kitchen with eating area. Numerous cupboards and built-in dishwasher. Spacious living room offering lovely seaview. Large basement, drive-in garage, beautiful rock work. Partly fenced property, among quality homes, in a very much desired area. $60,900.

To purchase or sell property, call:

RIM ROBERTS INVESTMENTS & MANAGEMENT LTD.
702 1175 DOUGLAS 388-6691
W. G. MOORE
479-3748

Real Estate—Investments—Mortgages—Management

ICBC Fund Flow Queried

Angry Liberal MLAs Thursday dragged out debate in the legislature on Premier Barrett's spending estimates and twice challenged rulings made by committee chairman Hartley Dent (NDP-Skeena).

Garde Gardom (L-Vancouver-Point Grey) repeatedly asked Barrett how much money will be taken out of provincial revenues to pump up the Insurance Corporation of B.C.

Legislation passed last year allows the government to use funds from gasoline taxes to cover losses in ICBC.

There were no figures in this year's budget, however, to indicate how much money will be transferred to ICBC and Gardom asked Barrett what ICBC's deficit will be and how much money will be pumped into it.

Barrett said ICBC was the responsibility of Transport and Communications Minister Bob Strachan and the question could only be asked during debate of his estimates.

Gardom accused the premier of "consummate arrogance" and said as fiscal agent for the government he should be responsible for the money.

Dent ruled Gardom out of order and said he must wait until Strachan's estimates are debated later in the session even though the transport estimates do not include a figure for ICBC.

"I challenge your ruling," shouted Gardom, adding it was just another example of closure and he was "being shafted left, right and centre by that socialist government."

The house took a formal vote amid shouts of "the old iron heel" and the government supported the chair's ruling. Gardom was unable to pursue the matter.

The shouting continued, however, when Dent recognized NDP MLA Daisy Webster (Vancouver-South) as the next speaker instead of Gardom. (Traditionally, the house lets a member continue his line of questioning during estimates debate until he is finished.)

"Straight discrimination," shouted the Liberals.

Dent finally ordered the house quiet for a moment so members could "cool off."

When Gardom took the floor again, he asked the premier whether he would guarantee financial support for independent schools.

In a mock performance, Barrett pulled out a copy of the budget and read out a section which explained the government's plans to set up a committee to discuss provision of basic services to private schools.

He autographed a copy of the budget and sent it directly to Gardom to read.

But the Liberal said he wanted a guarantee that private schools would receive full financial support for their operational costs and some of their capital costs.

Dent said the issue properly comes under the education department estimates and he ruled the Liberals out of order.

Gordon Gibson (L-North Vancouver Capilano) shouted "horsefeathers" and again challenged Dent's ruling.

The government again supported the chairman and debate on the subject was curtailed.

Barrett told Gibson he would not follow up on his promise to remove the five per cent sales tax on building material until the federal government removed all of its building supply tax. Ottawa reduced the tax from 11 to six per cent recently and Barrett has said if the 11 per cent tax was removed, the provincial tax would also be lifted.

Young to Australia

Consumer Services Minister Phyllis Young leaves today for Australia where whe will study Australian methods of delivering consumer services.

BRAINS COUNT NOT HAIR

Discussion of modern fashions was interjected into the legislature Thursday during a verbal collision between Premier Barrett and Liberal MLA Allan Williams.

Noting an increase in the civil service ranks, Williams drew attention to a growing number of government consultants.

"It's getting so that young people coming into B.C. with jeans and long hair can be mistaken for government consultants."

His remark drew an angry retort from Barrett, who described the member from West Vancouver-Howe Sound as a "stuffed shirt."

"If you fell down you would break your suit," said Barrett.

"I've even seen some lawyers with long hair.

"We hire brains not clothes or appearances. We even hire Tories, or Liberals. We'd even hire a Socred if we could find one with any brains."

Egg-War Apology Asked of Barrett

Liberal leader David Anderson Thursday called on Premier Barrett to apologize to two B.C. Egg Marketing Board members who he said Barrett accused of lying.

But Anderson was eventually ruled out of order in his attempt to raise again the chicken and egg war of last spring.

The Liberal said Barrett by implication accused two egg board members of lying when he denied their sworn statements to the effect he had used political pressure to influence the board and gain favors for an interior egg producer.

William Brunsdon and John Unger, who signed sworn affidavits to support their charges last spring, were vindicated by a recent court case, said Anderson.

Either the men are owed an apology because they told the truth or there was a miscarriage of justice in the court case, said Anderson.

Barrett cried "gutter politics" and shouted he had never accused the men of anything.

Committee chairman Hartley Dent let Anderson state his case but prevented him from continuing to press for an apology because he said the demand constituted a charge of impropriety against the premier.

Ottawa's Help Asked to Boost B.C. Oil Search

The British Columbia government is greatly concerned about a dramatic drop in petroleum reserves but cannot resolve the problem without Ottawa's help, provincial mines and petroleum resources deputy minister J. E. McMynn said Thursday.

He was commenting on figures released by the Canadian Petroleum Association showing B.C.'s crude oil reserves down 19 per cent and natural gas reserves down 15 per cent from a year ago.

It is the largest one-year drop in B.C.'s history.

McMynn said the search for new petroleum reserves is being hindered by conflicting policies of the federal and provincial government.

Hopefully, he said, the problems will be resolved at a meeting of first ministers in Ottawa April 9 and 10.

The decline is close to an earlier estimate by the Canadian Petroleum Association that the drop would be in the range of 15 per cent.

In releasing the totals Thursday, Hans Maciej, manager of the Alberta branch of the Canadian Petroleum Association, said there are a number of reasons for the decline in B.C.'s oil and gas resources.

The main factor, he said, is a lack of enthusiasm among oil companies to hunt for new reserves when the financial return to the companies remains at present levels and taxation policies are confused.

Other factors include physical problems at wells, such as water incursion in a major gas field in the Peace River area.

While exploration is curtailed, demand continues to grow.

At the present rate of consumption, B.C.'s crude oil would be all gone in less than 10 years and natural gas would be gone in about 20 years.

These projections serve as a rough guide, only, he said. In fact, B.C. will have serious problems soon if supplies continue to fall at their present rate.

The important statistic is determining the point at which demand exceeds supply. This is difficult to determine because about half B.C.'s crude oil supplies come from Alberta and this helps to cushion the impact of the decline in reserves in this province.

LEASE or RENT
"A Home away from Home"

• WEEKLY
• MONTHLY
For your Reservation PHONE
386-3516
METRO CAN. HOLDINGS
Dealer Licence Number D6455
625 Finlayson, Victoria

Robert L. Peden for ESQUIMALT ALDERMAN
• PEOPLE BEFORE INSTITUTIONS
• ORDERLY NEIGHBORHOOD PLANNING
• TOTAL MUNICIPAL PLAN
FOR TRANSPORTATION TO POLLS—382-5048
No You Do Have a Choice—On Mar. 22nd VOTE
PEDEN, Robert L. X
Inserted by the Peden for Alderman Committee

SHOREWOOD HOUSE

A new way of Life — where the blend of natural beauty and everyday convenience is exceptional. Shorewood House, offering for your delight: Two bedrooms / Two bathrooms/Fireplace/Extra large kitchen equipped with 30" self-cleaning Range, 14 cu. ft. Frost-Free Refrigerator, Dishwasher, Garbage Disposer and Compactor/Your own insuite washer and dryer/locker room plus in-suite storage wired for freezer/Sauna/Recreation Suite/Hobby Room/Lounge Vestibule/Luxury Carpets throughout all twenty condominium residences.
CONVENIENTLY LOCATED AT
562 RITHET ST.
$43,000 - $49,900

OPEN FOR VIEWING DAILY 2 P.M.-4:30 P.M. (Except Sundays)
JACK MEARS
OAK BAY REALTY LTD.
"the professional people"
2194 Oak Bay Avenue 598-3321
3618 Shelbourne 598-3344
Coast to Coast Real Estate Service

SPENCER CASTLE

A VERY DIFFERENT CONCEPT OF CONDOMINIUM LIFE!
SO Different — Must be SEEN to be Appreciated:
A VISIT TO THE COMPLEX WILL CONVINCE YOU!
Unique in the city, Spencer Castle living provides an easy transition for the home-owner. No need to lose the privacy of your spacious lawns and shaded garden paths. IT IS ALL YOURS. Relax and enjoy flowers and shrubs without toil.
Make a date to see the six-storey concrete building, the spacious and luxurious corner suites with two bedrooms, two full baths, all appliances.
BREATHTAKING VIEWS—INDOOR POOL
Priced from $65,000 to $76,500
OPEN DAILY 11 A.M.—5 P.M.
Or view by appointment with Wilfred Davis, Cathie Atkins, or Eleanor Sanderson
Courtesy to Realtors
A Danzo and Franco Development Ltd.
2910 Cook St.
Phone 384-4013
J. H. Whittome & Co. Ltd.
706 Fort St. 388-4271
4520 Saanich Rd. 479-1667

CROSS-CANADA VALUES AT
Firestone STORES
2882 DOUGLAS ST. 385-1404
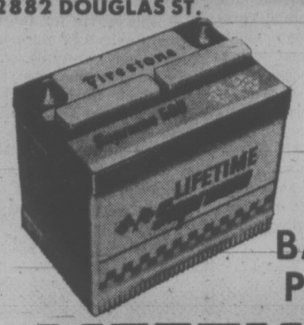
BIG BATTERY POWER!
LIFETIME SUPREME
$38.95 SPP22FC
$45.50 SP24C/SP24F
GUARANTEED AS LONG AS YOU KEEP YOUR CAR!
360

Villa Pentaco
1235 Johnson Street
OPEN 1:30-4:30 P.M., MONDAY through SATURDAY
CONCRETE
Condominium Apartment Homes
DEVELOPER'S REBATE $500.00
To All Purchasers March 1 to 31, 1975

Mediterranean Styling and Modern Convenience
• Concrete Construction
• Downtown Location
• Balconies or Patios
• Elevator
• Controlled Entry
• Coloured Appliances
• Carpeting and Drapes
• Hot Water Heating
• Parking
• Recreation and Hobby Areas
One-Bedroom from $29,000
Two-Bedroom from $33,000
C.M.H.C. FINANCING
LOW DOWN PAYMENT
CANADA PERMANENT TRUST
1125 Douglas Street 382-9191
or
H. J. McDannold 658-8844

In Switzerland, they go to great heights for Canadian Club.
There's an inn 2,065 meters up at Kleine Scheidegg in the Bernese Alps that serves Canadian Club. Because anything less just wouldn't be worth the climb.
All over Switzerland and around the world, when people think of the finest, lightest, smoothest whisky, they think of Canadian Club.
Isn't it nice to know the world can get together about something?
The finest of fine Canadian whiskies is "The Best In The House" in 87 lands: Afghanistan, Algeria, Antarctica, Antigua, Argentina, Aruba, Australia, Austria, Bahamas, Barbados, Belgium, Bermuda, Brazil, Canada, Canary Islands, Ceylon, Chile, Christmas Island, Costa Rica, Curaçao, Denmark, Dominican Republic, Ecuador, Ethiopia, Fiji, Finland, France, Germany, Gibraltar, Greece, Greenland, Grenada, Guadeloupe, Haiti, Hong Kong, Iceland, India, Indonesia, Iran, Iraq, Ireland, Israel, Italy, Jamaica, Japan, Jordan, Kenya, Korea, Lebanon, Libya, Malta, Mexico, Morocco, Nepal, Netherlands, New Guinea, New Zealand, Nigeria, Norway, West Pakistan, Panama, Peru, Philippines, Poland, Portugal, Puerto Rico, Sierra Leone, Solomon Islands, South Africa, Spain, Sudan, Sweden, Switzerland, Tahiti, Tanzania, Thailand, Trinidad, Tunisia, Turkey, U.S.S.R., United Kingdom, United States, Uruguay, Venezuela, Virgin Islands, Yugoslavia, and Zambia.
Canadian Club is distilled and bottled in Walkerville by Hiram Walker & Sons Limited

JURY CRITICAL OF CONTROLS

A coroner's jury criticized the design Thursday night of a Pat Bay marine project in which two men died last month.

The jury, while not attaching blame to any one person, said there "was not sufficient control over the water being admitted to the barge and that too much dependency was placed on the winches. The method of communication for the control of the operation was inadequate in that there was too mych time lost in the transfer of signals."

Paul Ross, project engineer, and Leslie Rothenberg, a crew member, were killed Feb. 15 while trying to put a caisson in place at the oceanographic institute site near the Pat Bay airport.

The 519-ton caisson, which was to form part of a dock for the institute, was atop a barge which was being sunk so that the caisson would be floated free and manoeuvered into its permanent position.

Engineer N. A. Johnson told the jury the winch appeared to be in good working order but the foot brake "was not well suited" to the lowering task and the winch, in his opinion, was too light for the job.

N. Cowichan Permits Halted

NORTH COWICHAN — No permits for building construction will be issued here until bylaws are revised.

Council agreed this week that existing bylaws are causing problems.

The discussion arose when Mayor Gerry Smith said he had written to a ratepayers' group which had asked for investigation into possible bylaw contraventions.

Members of the Southend Ratepayers' Association had suggested council was failing to follow its own bylaws when approving building permits.

The association also gave specific examples of alleged bylaw contraventions.

After heated discussion, aldermen agreed not to try to interpret the bylaws but merely to halt all building permits until the revision is done.

Jail for Pot

NEW WESTMINSTER (CP) — Jeanette Murphy, 36, of Surrey, has been sentenced to one day in jail and fined $800 for growing marijuana under fluorescent lights in her bedroom.

BEFORE THE JUDGE

Mark Alex Neuvonen, 26, of 146 Clarence, was given a six-month jail term to be followed by one year of probation when he appeared in Victoria provincial court Thursday on fraud charges.

Neuvonen pleaded guilty March 4 to charges of fradulently obtaining $130 from a bank Jan. 27, and attempting to obtain fraudulently $180 from another bank Jan. 29.

Judge William Ostler recommended that the jail term be served in a forestry camp.

Camille Gaudet, 37, of Port Alberni, received a mandatory jail sentence of 60 days when he pleaded guilty to his third impaired driving charge.

★ ★ ★

Richard Andrew Higgins of no fixed address, was jailed for three months on two charges of mischief and a charge of being unlawfully at large.

Police said Higgins and a companion went to the Kings Hotel beer parlour, 568 Yates o nNov. 19 and knocked over two pool tables, broke two cues and threw a ball through the glass of a coin-operated record player. Higgins had been barred from the beer parlour.

"Incarceration in the past has not done the accused any good and I don't believe it will now," said defence lawyer Peter Freeman.

"But he should be able to appreciate what's right and wrong at his age," said Vause.

Ostler agreed, and sentenced Higgins to three months in prison on the mischief charges and placed him on one-year probation to start following the jail term. Higgins also must pay $96 in compensation to the hotel.

On the charge of being unlawfully at large, he was sentenced to one month, concurrent with the sentences for mischief.

★ ★ ★

Ronald Alexander Etches, 34, of 210 Gorge Road, was fined $75 after pleading guilty to possession of marijuana.

Gerald Ervin Kurz, 20, of Parksville and William Harvey Owen, 19, of 1730 Stelly's Crossroad, were each fined $75 after they pleaded guilty to possession of hashish.

NUTS
FILBERTS
WALNUTS
2-Year Plants

NOW

FRUIT
Complete line of Fruit Trees and Small Fruits

BEAUTIFY with Plants and Shrubs

SEED POTATOES
Several varieties.
10 lbs. 2.49

Many Flowering Ornamentals and Shade Trees also should be Planted this Month.

AT THE ROYAL NURSERY
4660 ELK LAKE DRIVE (next to Royal Oak Inn)
658-5415 OPEN 9 a.m.-6 p.m. DAILY

Pemberton, Holmes, Ltd. SINCE 1887

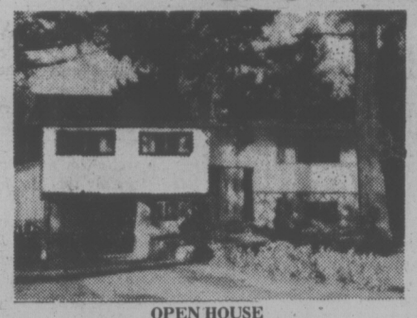

OPEN HOUSE
SATURDAY 1:30-4:30 p.m.
2648 SOOKE ROAD
A meticulous home close to Glen Lake offering 3 bedrooms, living room with fireplace, nice dining room, family kitchen and cosy den, with wall-to-wall carpet throughout. Try your offer on asking price of $49,900.
384-8124 LARRY BROOKS 383-3203

UNIVERSITY HEIGHTS
An Eleven-Unit Townhouse Development—1709 McKENZIE
OPEN TO VIEW FRIDAY AND SATURDAY 1:30-4 P.M.
Quality, spaciousness, attractively designed. If your home takes too much of your leisure time, and you don't like apartment living, then be sure and see these!
383-8124 JOHN F. COLWELL 592-9828

WE HAVE BUYERS URGENTLY WANTING:

4-bedroom character home in Oak Bay. Up to $100,000. Contact BRIAN HIGGINS.

For serious buyer, Oak Bay or Gordon Head. Seaview home, 2 or 3 bedrooms, single floor plan. STUART SIMPSON.

OPEN HOUSE
SATURDAY 1:30-4:30 P.M.
912 RANKIN ROAD
(Off Craigflower between Aral and Delwood)
New 4-level split offering 1854 sq. ft. completely finished plus an extra large drive-in garage. Trade up or purchase this quality home for only $67,500. MLS 9001.
384-8124 WALT SLOCOMB 383-4035

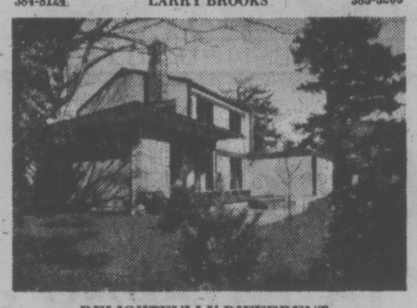

DELIGHTFULLY DIFFERENT
969 PATTULLO PLACE (Newport and McNeill)
Will be OPEN for the Convenience of Those Seeking a New Home in SOUTH OAK BAY.
SATURDAY, 22ND MARCH, 2-4 P.M.
MONDAY, 24TH MARCH, 2-4 P.M.
This house of unusual design by a well known VICTORIA ARCHITECT, offers accommodation for a family with several children. Featuring 4 bedrooms, 2½ bathrooms and a cosy family room with fireplace adjacent to the kitchen. Offered at $97,400. (MLS 11210). May be inspected at any other convenient time, just call
384-8124 MR. GREENE 385-0795

OAK BAY WATERFRONT
Enjoy the luxury of this 2 bedroom Beach Drive condominium, situated near the marina. Built with quality construction 2 years ago, it offers living room, dining room, both with wall-to-wall, kitchen and a 4 and 2-piece bathroom. Underground parking, sauna and swirlpool make it a real buy at only $58,900. MLS NO. 11204.
ROBERT I. MURPHY 384-8124

NEW COMMERCIAL AND OFFICE BUILDING
- 2 prime retail units on main floor. 855 sq. ft. and 650 sq. ft.
- 5 bright comfortable offices 2nd floor totalling 1400 sq. ft.
- Ground level office space lower floor totals 900 sq. ft. suitable for 2 doctors' offices.

941 Esquimalt Road in pleasant area of high density residential development. Carpeted offices with excellent lighting. Ample blacktop parking front and rear. MLS. PRICED AT $135,000 WITH FINANCING.
384-8124 GILES PERODEAU 656-4525
384-8124 JOHN BELL 477-2562

GORDON HEAD TWO LUXURIOUS HOMES
CAPE COD $62,900 TUDOR $63,900
BOTH OFFER:
- 2,000 sq. ft. on two floors.
- 4 or 5 bedrooms, 4-piece and 3-piece baths.
- Washer and dryer area off kitchen.
- Fireplace, with choice of carpets and colors.

Both are located on Cortez Place, a quiet cul-de-sac off Feltham, and can be viewed at your leisure by calling
384-8124 JACK S. COLWELL 478-7387

VILLAS ANDALUZA
ESTEPONA, SPAIN, WEST OF MALAKA
Condominium, semi-detached villa on the sea in the sun. 2 bedrooms, 2 baths, fully furnished. Buy your home in the sun, use when you like and release to a rental manager to obtain revenue for the rest of the year. Two terraces, swimming pool, peace and privacy.
384-8124 J. F. HEALD 656-2806

PROFESSIONAL OFFICE SPACE
HILLSIDE at CEDAR HILL
Available September 1975. Ideal for real estate firm, financial concern or medical dental.
ALSO
Additional warehouse and retail store available, both new and existing. All centrally located.
For Further Information Please Contact:
384-8124 JACK S. COLWELL 478-7387

OFFICE-WAREHOUSE
$140,000
Just listed. An excellent buy for either an investor or owner-occupant. Offers the following:

14,500 sq. ft.	LAND
2,000 sq. ft.	WAREHOUSE
2,400 sq. ft.	OFFICE

Fenced Compound. Parking. Central Location. Plus older home which can continue to be rented or demolished for FURTHER DEVELOPMENT. Call for details.
R. I. Murphy 384-8124

SPRING SHOWER OF SAVINGS
CONTINUES
A Store-full of Savings!
All Prices Effective to March 31

RUMPUS ROOM CARPET
Rubber back, hardwearing. 3 colours
2.66 Sq. Yd.

FLUORESCENT LIGHT FIXTURE
4-ft. double lights with defuser
19.77
(Tubes not included)

LIGHT DIMMER
Full range, dial any mood. 75 to 600 watts. Reg. 8.95.
4.99

WHEEL-BARROW
Heavy duty Erie AC15 — construction type. Assemble yourself and save!
45.77
WHAT A PRICE!

GYPROC WALLBOARD
4x8—⅜"
Per Sheet
2.69

PARTICLE BOARD
4x8—⅜" 3.55
4x8—½" 4.45
4x8—⅝" 4.95
4x8—¾" 6.95

CORRUGATED FIBREGLASS PANELS
Yellow, green, white, clear.
26"x96" 6.25
26"x120" 7.55
26"x144" 8.75

SEE US FOR ALL YOUR FENCING NEEDS. HUGE STOCK ON HAND AT THE BEST PRICES!

SPRUCE
2x4—8' Std. or Btr.
10 FOR 8.95

ROUGH CEDAR POSTS
No. 1 Grade
4"x4"—6'
1.95 each
During Our Spring Shower of Savings

CEDAR PLANTER BOXES
Best value in town!
3-Ft. 3.95
4 Ft. 4.95
5 Ft. 5.95

CEDAR LAWN CHAIRS
Pre-cut and ready to assemble
7.95 each

INSULATION
R-7
2½"x100 Sq. Ft.
7.19 roll

ROLLED ROOFING
90-lb. Black, red, green and white. 108 Sq. Ft. Roll.
7.95

PLYWOOD
¾"—4x8, Sanded Degrade
9.95 sheet

CEDAR PICNIC TABLES
Pre-cut and ready to assemble.
23.95 each

BIFOLD DOORS FULL LOUVRED
1'6"x6'8" 24.65
2'0"x6'8" 26.65
2'6"x6'8" 29.65
3'0"x6'8" 32.65
4'0"x6'8" 52.00
5'0"x6'8" 57.90
6'0"x6'8" 63.50

BIFOLD DOORS
Plain — Rotary Mahog
1'6"x6'8" 12.65
2'0"x6'8" 15.30
2'6"x6'8" 18.00
3'0"x6'8" 20.65
4'0"x6'8" 28.90
5'0"x6'8" 33.90
6'0"x6'8" 38.65

GREAT SAVINGS ON PANELLING!
4x8—5/32 — Two-tone roadrunner mahogany. No. 1 Grade. 3 colors to choose from.
3.75
Only While Our Spring Shower Lasts

ARBORITE
4x8 Sheets
Many popular velvetex finishes
18.88

CORNING WARE AND PYREX WARE
Entire Stock Must Go
25% OFF

STANLEY
Chisel Set
6-Pc. set, made in England, Mfg. $30.50
23.69

GARDEN HOSE
Koroseal
Canadian made
25-Ft. 3.69
50-Ft. 5.99

MIRROR TILE
Adds class and dimension to any room. 12 sq. ft. per carton. CLEAR
9.88
Other patterns and designs in stock.

Woodworking Vise
A MUST in every workshop. Mfg. Sugg. 19.45. NOW
16.88

POLYFILLA
A must before painting
4-lb. Box
1.77

Pittsburgh PAINT
Top quality, white or tinted to your favorite color.
25% OFF
DURING OUR SPRING SHOWER

FREE DROPSHEET
WITH EVERY PAINT PURCHASE

Olympic Stain
Solid color or semi-transparents. All one super price. GAL.
11.33
THE BEST IN STAIN

Black & Decker
POWER TOOLS
Fantastic savings on the entire line — Come in and compare our prices.

Spring Shower Bonus Offer
Buy any Black & Decker Power Tool, garden tool or lawnmower during our spring shower of savings and get an OUTDOOR EXTENSION CORD FOR ½ PRICE
50-Ft. Mfg. Sugg. 12.48 ..... 6.24
100-Ft. Mfg. Sugg. 23.68 ..... 11.84

FLINTKOTE
PEEL-N-STICK FLOOR TILE
A wide selection of patterns and colors
33¢ sq. ft.

VINYL FLOORING
Our entire stock of vinyl flooring at one great price. Values to 11.95 sq. yd.
3.99 sq. yd.

Ceramic Tile
4½"x4½" Patterned. Mfg. Sugg. 1.05. sq. ft.
NOW ONLY, 79¢ SQ. FT.

CERAMIC TILE
1⅜"x1⅜" OR 1½"x1½". Mesh back. Mfg. Sugg. 1.59 sq. ft. SPRING SHOWER SAVING
99¢ sq. ft.

Wheel-Barrows
Lightweight steel garden-type. Assemble yourself and save. 3 Cu. Ft.
13.77

SLEGG BROTHERS LUMBER LIMITED
3955 QUADRA STREET, VICTORIA
479-7151 OPEN 6 DAYS A WEEK 7:30-5:30

MARTIN RINK KEEPS CROWN IN PLAYOFF

SWIFT CURRENT — Flora Martin's Victoria Curling Club rink today won its second consecutive Canadian senior women's championship by defeating Frida Payson of Quebec 11-2 in a playoff.

Martin, representing B.C., and Payson had finished in a tie with 7-2 records after regulation round-robin play.

The Victoria rink grabbed a big three on the first end. The second was blanked. Payson got one back on the third and it was virtually over when Martin scored a single on the fourth for a 4-1 margin, stole five in the sixth and two in the seventh.

The Martin rink, intact from last year, includes Betty Stubbs, Edna Messum and Doreen Baker and won its way into the playoff by defeating Nova Scotia 11-5 and Prince Edward Island 12-6 on Thursday.

Quebec split in Thursday's games, Payson defeating Bea Carlson of Winnipeg 8-7 after losing 10-5 to Connie Totten's New Brunswick rink earlier.

Actually, it took a big shot by Payson to force the final sudden-death game. Against Manitoba she blew a 7-4 lead when the Carlson rink scored two in the eighth, stole one in the ninth to tie the score. Payson then got a single in the 10th to assure her of the playoff spot.

FLORA MARTIN

For Martin it was a comeback victory as she dropped two of her first three games. She then won six straight in the round robin culminating her charge with today's win, her second over Quebec.

★ ★ ★

FINAL STANDING

	W	L
x-British Columbia	7	2
x-Quebec	7	2
New Brunswick	6	3
Ontario	6	3
Manitoba	5	4
Saskatchewan	5	4
Alberta	4	5
Nova Scotia	2	7
Newfoundland	2	7
Prince Edward Island	1	8

x-British Columbia won playoff.

Eighth round

B.C. 11, Nova Scotia 5.
New Brunswick 10, Quebec 5.
Ontario 9, Manitoba 5.
Newfoundland 8, Alberta 7.
Saskatchewan 11, P.E.I. 4.

Ninth round

B.C. 12, P.E.I. 6.
Quebec 8, Manitoba 7.
New Brunswick 9, N.S. 6.
Ontario 11, Alberta 8.
Sask. 7, Newfoundland 2.

Towhees Gain Semis; Huskies Tumble Bays

By D'ARCY KAVANAGH
Times Staff

VANCOUVER — One week ago if you had said Georges P. Vanier Towhees of Courtenay would be the lone Island semi-finialists at the 30th annual B.C. high school boys' basketball tournament, you probably would have been scoffed at.

But that's the way things were Thursday after the first two days of the four-day, 16-team tournament.

Towhees, third in the Island tournament behind Oak Bay Bays and Mt. Douglas Rams, displayed a strong defence against Prince Rupert and edged the high-scoring Rainmakers, 64-61.

The Courtenay club, on the weak side of the draw, meets Richmond Colts in a semi-final game tonight at the Pacific Coliseum. The Colts advanced to the semi-final by downing Argyle Pipers, 71-53.

And the Bays and Rams?

The two-time defending champion Bays failed in their bid for a record-tying third successive crown when they dropped a 61-54 decision to North Delta Huskies before nearly 2,500 fans at the PNE Agradome.

And to make matters worse, Bays lost the services of their fine defensive forward Mark Higgins with a suspected dislocated shoulder in the third quarter.

Bays, who can't do any better than fifth in the tournament now, meet Templeton Titans, in a 5 p.m. consolation-round game today with the loser eliminated.

Titans were bombed 77-38 by Fraser Valley-champion North Surrey Spartans, who meet the Huskies in the other semi-final.

Rams dropped their second when they were clubbed 66-47 by Abbotsford Panthers. The loss bumped Rams out of the tournament.

Bays, who dropped a 74-49 decision to Huskies before Christmas, proved an even match for North Delta this time around until they ran into foul trouble.

Behind 26-25 at the half, Bays coach Don Horwood rested his two top scorers, Larry Dalziel and Steve Pescod, midway through the third stanza when both had four fouls. The Huskies capitalized on their absence and quickly built up a 45-35 lead going into the final 10 minutes.

Bays threatened the Huskies late in the contest but two baskets by North Delta's Mike Kenis preserved the win for the Huskies.

Despite the loss, Horwood was pleased with the team's effort. He was also impressed by the tight North Delta defence, possibly the best in the tournament.

Dalziel topped Bays with 22 points while North Delta guard Greg Sharpe, a strong candidate for most-valuable-player, had 15 points.

While the Bays played well in losing, the Rams were below form against the Panthers and fell behind early. At half time they trailed 39-24.

Once again the Rams had foul trouble. Guard Bob Jones picked up four fouls in the first quarter and had to play cautious defence the rest of the game. Centre John McManaman fouled out for the second straight game.

Panthers, however, deserved full marks for the win. Led by six-foot-seven Adam Yawrenko, they shut off the inside to the Rams and dominated both offensive and defensive rebounds.

Despite his foul trouble, Jones led Mt. Doug with 14 points, while Yawrenko had 29 for Abbotsford.

In the Towhees win, David Lee scored 21 points, while Ron Casey and Chris Hebb each had 17 for the Rainmakers.

In other games, Stanley Humphries Rockers of Castlegar got 29 points from John Veysey and edged Prince George Polars 70-69. Handsworth Royals ousted the Talismen 67-61 and Point Grey Greyhounds got 37 points from Howard Kelsey and 20 from his younger brother Doug as they eliminated Rutland Voodoos 81-77.

★ ★ ★

CHAMPIONSHIP ROUND

NORTH DELTA (61) — Mike Kenis 14, Bill Fletie, Stu Fitzpatrick 3, Chris Buis 10, Wayne Corness 11, Bren Ennis 8, Greg Sharpe 15, Dennis Jones, Paul Steele, Brian Dunbar, Steve Watts.

OAK BAY (54) — Scott Noble 2, Dave Richmond 5, Larry Dalziel 22, Steve Pescod 8, Dennis Trumpy 4, Charlie Fisher 7, Mark Higgins 4, Steven Leung 2, Doug Horne, Chris McMahen, Mike Miller, Mike Kennish.

COURTENAY (64) — Grant Giles, David Kent 4, Randy Standish 6, Greg Ward, Bill Miner, Lorne Ross, Brian Shaw 16, David Lee 21, Jamie Graham 4, David Larison 9, John Watson 4.

PRINCE RUPERT (61) — Kip Lindsay 11, Harry Young, Don McCallum, Ron Tarves 12, Ron Casey 17, Dave Lopushinsky 2, Cliff Morgan 2, Chris Hebb 17, Terry Kaminski, Phil Friesen.

CONSOLATION ROUND

ABBOTSFORD (66) — Mark Kandal 4, Brian Beresh, Stew Richie, Ivan Adrian 15, Milt Williams 6, Gord Spann, Rob Macklin 6, Warren Dueck 6, Adam Pawrenko 29.

MT. DOUGLAS (47) — Dan Pimloff, Rick Shenton, Bob Jones 14, Tom Watson 12, Dale Douglas, Robert Spanier 11, John McManaman 6, Lee Woodruff 2, Bill Kent, Jim McDiarmid 2.

PLANS FOR NATIONAL TEAM are being discussed by (left to right) Wilf Sadler, vice-president of B.C. Soccer Association and director of Canadian association; Bill McAllister, provincial technical director of soccer; Eckhard Krautzan, national coach, and Doug Clarkson, representative of Carling-O'Keefe, which sponsors soccer clinics across country. See Bill Walker's column.

Soccer: National Team Key to Future of Game

bill walker

Throughout the sporting world, outside the narrow realm of North America, hardly anybody knows O. J. Simpson, or Hank Aaron. Some may have heard of A. J. Foyt or Arnold Palmer; and it probably has been difficult to keep the name of Muhammad Ali hidden all these years. But there is one athlete who is universally known and accepted. He is Pele, generally regarded as the world's most famous athlete of the last quarter century, and his game is soccer.

And the reason is universal too. Because soccer is the most popular game in the world with more than 125 associations on five continents.

But in Canada, the game is at the crossroads. That is the considered opinion of Eickhard Krautzan, Canada's director of coaching and the national team coach. In town on behalf of B.C. Sports Federation and the B.C. Federation of School Athletic Associations and in conjunction with the O'Keefe Sports Foundation, which is footing the bill, Krautzan states flatly that unless there is a change in the thinking of the Canadian Soccer Association, then he will have to take a pessimistic outlook as to the future.

The crux of the problem, of course, is the national team situation with an eye towards the 1976 Olympics. It is Krautzan's firm belief that a good showing by Canada would do much to elevate the game, create new idols and heroes for younger players, which would encourage more youngsters to play, and the game would suddenly be on a sound footing. However, a poor showing at Montreal, and the humiliation would be felt throughout the sport, especially as it had happened at home. "Right now, who knows a national team player?" he asked.

Time Is of the Essence

It's not that Canadian players haven't the talent. They have. But there just isn't the money, the time, and the subsidization needed, to keep the team together for an in-club training program needed to match the club against international competition. And unless the CSA at a meeting in April decides to augment the present program, then Krautzan isn't too hopeful. Which is too bad. Because last autumn Krautzan took the nationals through Eastern Europe primarily, and although the club didn't score any notable victories, it wasn't disgraced, lost narrowly to world-class teams, was improving and the club spirit was tremendous.

Following that tour, there was an attempt at a national camp in Toronto, but Krautzan called it a disaster. Nearly everything that had gone before was destroyed mainly because of a lack of funds. And when the players returned to their respective homes they were understandably confused as to their futures, and still are.

Krautzan said he couldn't blame them, as they had other decisions to make such as whether to remain amateur or turn professional, or to seek regular employment.

He further suggested that unless a more definitive program was forthcoming from the CSA, the national team would lose many of its brightest stars. Sam Lenarduzzi already has signed as a pro with Vancouver Whitecaps; Bruce Wilson has been approached, but has withheld his decision because he still wants to play for the nationals; Brian Robinson and Bob Bolitho of our town and Victor Kodelja of the mainland, he says, are capable of playing with any pro team in Europe. "They have a great future in soccer, not only as players, but afterwards in coaching and related fields. And they're proud to be members of Canada's national side too. But how long can they wait?"

Not Designated as Pros

To be frightfully frank, Krautzan suggested that if, for instance, he was given $300-$400,000 he could arrange a tour that not only would keep the national team members together but give them the tough, international competition they will need to be a factor in the Olympics. Because even if the Olympics are amateur, the teams that will be playing there won't be really. East European teams, for example, simply aren't designated as professional. That's the fine line of difference between East and West.

Given that opportunity, Krautzan feels he could even become optimistic. The talent is there. It just needs to be brought out.

An over-simplification of the problem of a national team coach? Perhaps. But that's part of what Krautzan was hired for, and nobody can fault him for stating his opinion. Will he be heard? Who knows? At least the CSA has got the message, and a full report.

Meanwhile, Krautzan will continue his tour of the province, where, incidentally, 70 per cent of the national players hail from; conducting clinics under the national player development program, assessing all coaches under the national coaching plan, and generally working towards a goal of having the country divided into five areas, each under a regional coach, responsible to him.

Then it will be off to Alberta for a time, to St. Louis at Easter to watch the Ontario select team perform, and then to Halifax and that all-important meeting.

"That is where the decision must be made," he declared. "And that is where the future of the national team will be decided. Even soccer."

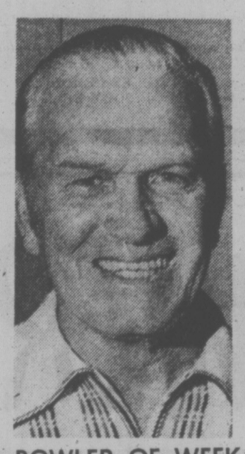

BOWLER OF WEEK

Returning to victory circle in Times Bowler-of-the-Week competition is Ken Preston, who set pace in men's fivepin division during 22nd week of annual contest. Winner of weekly awards in two previous seasons, Ken scattered pins for 243-296-390—929 series in Friday Classic League at Town and Country Lanes.

Hab Ace Coming

Pete Mahovlich of the Montreal Canadiens will be one of the instructors at the Team Canada Hockey College at Brentwood this summer it was announced today. Mahovlich will be in attendance from July 13-26.

sports

DOUG PEDEN - EDITOR

Dick Turns Spoiler On Mickey's Return

DETROIT (AP) — Detroit Red ings welcomed back Mickey Redmond on Thursday night, but his brother Dick helped spoil the affair by setting up two goals to lead Chicago Black Hawks to a 6-2 National Hockey League win.

The decision moved Chicago to within a point of Vancouver Canucks, leaders in the Smythe Division, with eight games left on the regular schedule.

Mickey Redmond, a 50-goal Detroit scorer for the past season, was sidelined for 51 games because of an operation to correct a ruptured disc in his back. Playing for the first time since Dec. 8, he scored his 11th goal of the season in the second period.

But it came after Chicago had already taken a 3-0 lead.

Stan Mikita scored his 32nd goal and Jim Pappin added his 35th in a 2½-minute stretch of the second period before Mickey Redmond got Detroit on the board.

Mikita, Pit Martin and Dale Tallon each scored in the final 20 minutes for Chicago. Michel Bergeron got Detroit's only goal of the period.

Washington Capitals dropped a 5-1 decision to New York Islanders to set a record for defeats. Loss was their 61st of the season eclipsing the mark set by the Islanders in a full 78-game schedule in 1972-73.

In Thursday's other games, Buffalo Sabres whipped New York Rangers 6-3 and Los Angeles Kings edged St. Louis Blues 3-2.

(Summaries on Page 14)

Hall Sparks Aeros Victory

The Canadian Press

Maybe a few shifts at centre were just what was needed to get Murray Hall moving again for Houston Aeros.

The balding, 34-year-old veteran came off the bench Thursday night to play a regular shift at right wing and score two goals for the Aeros in a 5-3 win over Quebec Nordiques.

In Thursday's other WHA games, Chicago Cougars topped San Diego Mariners 4-2 and Indianapolis Racers downed Edmonton Oilers 3-1.

Hall scored 58 goals in his first two seasons with Houston after stints with four National Hockey League teams but he had only 10 goals going into Thursday's game and was spending most of his time on the bench or doing spot duties.

EDMONTON (1) — Ray MacKay (6th); INDIANAPOLIS (3) — Nick Harbaruk (16th), Brian MacDonald (12th), Bob Fitchner (10th). Attendance: 7168.

QUEBEC (3) — Serge Bernier (50th), Rejean Houle (33rd), Real Cloutier (25th); HOUSTON (5) — Murray Hall 11th, 12th), Ted Taylor (23rd), Gord Labossiere (21st), Mark Howe (29th). Attendance: 6628.

CHICAGO (4) — Francois Rochon (26th), Gary MacGregor (39th), Mark Lomenda (16th), Rosaire Paiement (21st); SAN DIEGO (2) — Mike Laughton (6th), Norm Ferguson (31st). Attendance: 5054.

Ski Trio in Tie

Franz Klammer of Austria won his eighth World Cup downhill ski race of the season today at Santa Cristina, Italy, to tie Gustavo Thoeni of Italy and Ingemar Stenmark of Sweden for first place in the men's over-all standings.

Annemarie Proel-Mosser of Austria, narrowly beaten by Lise-Marie Morerod of Switzerland in the women's World Cup special slalom race Thursday at Val Gardena, Italy, confirmed she would retire following Sunday's dual slalom, the last event of the season.

Tetley Tied for Lead

PERTH, Scotland (CP) — A strong finish gave Canada's Bill Tetley a 10-5 win over Denmark in this morning's draw at the world curling championships.

The win left the Canadians in a tie for first place with the United States and Sweden in the round-robin section of the championships. The leaders had 6-2 records.

Switzerland, which had been in a four-way tie with the leaders before this morning's round, lost 4-3 to Sweden on the final rock. The U.S. whipped Norway 9-2.

Germany downed Italy 5-3 and France topped Scotland 9-4, knocking them out of contention. Final draw in the round-robin is this afternoon.

Tetley's Thunder Bay, Ont., foursome broke its game open with a three in the eighth end and a two in the 10th.

Switzerland, with a 5-3 record, was the leading contender for the fourth semi-final berth. Norway, Scotland, Germany and France also had 4-4 records, while Denmark was 1-7 and Italy winless in eight games.

Tetley, who complained about ice conditions Thursday, said the ice surface was much better Friday.

Canada had had its troubles in two earlier matches, a defeat and a narrow victory, which were played on side sheets and were marred by erratic ice conditions.

The Canadians lost 8-6 to Otto Danieli of Switzerland in a three-hour set earlier Thursday after defeating Klaus Kanz's German champions 4-2 Wednesday night.

	W	L
Canada	6	2
Sweden	6	2
United States	6	2
Switzerland	5	3
Scotland	4	4
Norway	4	4
France	4	4
Germany	4	4
Denmark	1	7
Italy	0	8

Eighth Round

Canada 10, Denmark 5.
United States 9, Norway 2.
Sweden 4, Switzerland 3.
Germany 5, Italy 3.
France 9, Scotland 4.

Seventh Round

Canada 8, Italy 2.
U.S. 8, Switzerland 5.
Sweden 9, France 7.
Germany 4, Scotland 3.
Norway 12, Denmark 7.

Sixth Jound

Switzerland 8, Canada 6.
Sweden 8, Italy 3.
Scotland 11, Denmark 7.
Norway 6, Germany 2.
U.S. 11, France 3.

Pickering Rink Takes Elks Title

COURTENAY — Bob Pickering's favored Saskatchewan rink made off with the Corby Cup, emblematic of the Elks' Canadian curling championship, with an extra-end victory Friday over Alberta at Comox Valley Curling Club.

Alberta's last-rock miss on the extra end left Pickering, a former Consols' champion, with the victory.

Saskatchewan didn't have an easy time reaching the final. Pickering had to start the three-rink knockout finale in the semi-finals becuase of a previous loss to Alberta in the round-robin section. Saskatchewan advanced to the final with a narrow 7-6 decision over Manitoba while Alberta had a bye.

British Columbia, represented by Chuck Perry's host club rink, had drawn a bye into the consolation final dropped a last-rock 6-5 decision to Dave Silliphant's Fredericton foursome, champion of The Eastern Region.

CHAMPIONSHIP FINAL

Saskatchewan	000 021 010 11	6
Alberta	000 100 103 00	5

Semi-Final

Saskatchewan	102 010 010	7
Manitoba	010 101 201	6

CONSOLATION FINAL

Eastern Region	010 102 010	6
B.C.	101 010 101	5

Semi-Final

Eastern Region	201 001 000	6
Ontario	000 020 001	3

VICTORIA AMATEUR LACROSSE ASSOCIATION
REGISTRATION
SAT. MARCH 22, 1975, 10:00 a.m. - 3:00 p.m.
HILLSIDE SHOPPING CENTRE
MALL BY ZELLERS
ALL BOYS AGES 5-16 INVITED TO REGISTER

WANTED! Canadian Football Players
(No Experience Necessary and all Equipment Supplied)
BOYS 11-14 REGISTER THIS
SAT. and SUN, MARCH 22 and 23 at 10 a.m.
GLANFORD PARK
For information call 598-3235 or 384-7939
HORNETS FOOTBALL CLUB

JUNIOR BANTAM CANADIAN FOOTBALL
VAMPIRES
Boys 11 to 13 Welcome
BRAEFOOT PARK
PRACTICES:
SATURDAY, MARCH 22 — 10:00 A.M.
TUESDAYS and THURSDAYS — 6:00 P.M.

COUGAR Hockey
Saturday 8:30 p.m.
Memorial Arena
Event No. 33
VICTORIA COUGARS
take on
REGINA
DON CAIRNS
Left Winger
Adults $3.00, Youths and Senior Citizens $1.75
Children Under 12 $1.25

OUTDOORS
stewart lang

Only One Study to Go For Long-Awaited Dam

It's been 16 years since Jack Brooks, then the fisheries guardian at Sooke, first conceived the idea of building a simple water storage dam in the De Mamiel Creek watershed to provide an adequate flow of water to developing coho salmon fry during hot spells in the summer.

At this point all but one hurdle is passed and the dam, which has been pushed by the Amalgamated Conservation Society for several years, might finally become a reality by this fall.

Notice I said "might."

On other occasions in the past, I've committed myself to the word "will", only to hear later that another loop of bureaucratic red tape had sprung up to cause another delay.

After about two years of trying to get a look at the site of the proposed dam, I received phone call from Amalgamated vice-president Willy Dunan early Wednesday asking if I could be ready to go in half an hour.

And so, at the appointed time, I was bouncing Sookeward in Willy's pickup. After stopping to pick up Brooks and a four-wheel-drive vehicle belonging to Tommy Moss, because someone said there was snow in the area, we headed up Elder Brothers' logging road toward the headwaters of De Mamiel.

★ ★ ★

There wasn't any snow and the road wasn't bad enough to merit bringing the four-by-four, but we noticed the entire slope above the storage area was covered with moss and ferns — a sure indication that it remains fairly wet throughout the year.

The small stream feeding the five-acre swampy bog above the dam site was running fairly well although the snow had obviously been gone for many weeks.

Both of these signs show there would be no problem filling the storage pond.

Strictly from a layman's viewpoint, there doesn't seem to be that much of a problem — at least not enough to cause a 16-year delay — in constructing a six-foot-high dam at the proposed site.

Under an Opportunities for Youth grant, a relatively-crude sandbag structure was put up several years ago and lasted through two winters. Although the bags have since rotted away, a ridge of gravel and the supporting stakes are still there today.

Brooks, who is now retired from federal fisheries, said:

"It has been 16 years since I first approached a pole-cutter and asked him whether there were any suitable swamps in the upper De Mamiel watershed."

Engineers and biologists who subsequently surveyed the area told Brooks: "It's a good idea." But nothing immediate came to it — except more and more studies.

"There's been more spent on gasoline going up to survey the situation than would have been spent on putting it in," he joked. "They get wound up in their own tape."

★ ★ ★

Five years ago, a contractor gave an estimate of $300 for bulldozing in a rock and dirt structure. Now, aside from the self-perpetuating cost of studies by various government departments, the bill will be greater.

That last hurdle we mentioned earlier is the final approval of the dam by the water rights branch. A second engineering study (despite the fact a competent one was done two years ago on a volunteer basis by Howard Elder) has just been completed and presumably will be presented to the branch soon.

When constructed, the dam will:

—Eliminate the annual loss of 25,000 to 75,000 coho fry in the part of De Mamiel Creek above Young Lake — which usually dries up during prolonged hot weather.

—Help fry survival through an increased feed supply from the swampy area, better temperature control and an increased number of rearing areas because of the higher flow.

—Provide a water storage area for use in firefighting where one presently doesn't exist.

—Benefit (to a lesser degree) the chum salmon, cutthroat trout and steelhead in the system.

—Improve the summer range of many diverse forms of wildlife.

The volunteer labor and machinery from Sooke is still available and approval has been received from federal fisheries (it was a long time coming), Rayonier of Canada (the land owner), the provincial fish and wildlife branch and initial overall consent from water rights (to use the water).

Now, hopefully, final approval will be swiftly forthcoming.

MEL BRIDGMAN
. . . in action Saturday

Mel Can Handle Medicine But Can't Score on Pats

By ERNIE FEDORUK
Times Staff

Mel Bridgman can dish it out.

That hardly rates as the Great Secret around the Western Canada Hockey League. Having served 165 minutes in penalties, it's obvious the Victoria Cougar centre doesn't pussyfoot on the ice.

He also can take it.

That became apparent to coach Pat Ginnell after he suspended the league's leading point-getter for one game.

Neither Ginnell nor Bridgman will comment on the recent incident other than to say it was "a team matter."

Both "would appreciate it" if the incident remained history. If you want to continue guessing, consider a curfew violation during the team's recent stopover in Calgary.

"I have rules," said Ginnell. "Anybody is entitled to make a mistake. Mel made one, but I'll tell you this much — he took his medicine like a man."

Although hotly pressed by Bryan Trottier of Lethbridge in the race for the league scoring championship, Bridgman views his reprimand as "a good thing."

"Everything was going good," explained Bridgman. "I was getting too cocky and I deserved to be stepped upon."

It wasn't the first time Ginnell "stepped on" his team's leaders. While Bridgman's suspension created a stir here, it wasn't as astounding as Ginnell's actions in the opening round of the 1967-68 playoffs against Regina Pats.

Ginnell, then coaching Flin Flon Bombers, suspended high-scoring Reg Leach and Murray Anderson for two games because of a curfew violation.

Flin Flon won the best-of-seven series in four straight, advanced to the league final but lost to Estevan Bruins.

Medicine digested, Bridgman now is concentrating on becoming the first Victoria player to win the WCHL scoring crown.

He stands an excellent chance of jumping from 51st place to first. If unnoticed last year when he scored 26 goals and 39 assists for 65 points in 62 games, Bridgman has everyone watching this season.

That includes professional scouts who unanimously predict the Racquet Club grad will be among the first players to be drafted.

"Bridgman," says Ginnell, "is the toughest scorer I've ever coached . . . and that includes (Bobby) Clarke," (now captain of the National League's Philadelphia Flyers).

"If Mel gets jostled, he jostles back. That's one reason he is so effective. I never saw Ron Chipperfield (with Brandon last year) score a goal in a tough situation. Bridgman's best when the going is toughest.

"But you have to stir Mel," Ginnell continued. "Anytime he's had a bad game, it was one that didn't excite him."

There haven't been many of those. With 61 goals and 81 assists, Bridgman has scored his 142 points in only 53 games. He sat out one because of Ginnell's suspension, and three because of his selection to the WCHL all-star team that represented Canada in the world junior championships in December.

Also, he has failed to pick up a point in only nine of the games he played.

Bridgman has no startling reason for success. His three best reasons are: "Ginnell, (Dan) Lucas and (Peter) Morris."

Ginnell, he said, "has made hockey a new game for me."

A deceptive skater who has a surprising turn of speed himself, Bridgman feels Lucas and Morris "are the two fastest wingers" on any one line in the league.

Medicine and all, it's been a good season for Mel Bridgman. Except for one thing . . .

Regina and Ed Staniowski.

In seven games against Regina, and since he became a Cougar, Bridgman has never scored a goal against the Pats. He has connected against every other team in the league. From Regina, only seven assists.

One chance left, and would you like to guess who's coming to Memorial Arena on Saturday?

EXHIBITION BASEBALL SCORES

Texas 3, New York (A) 2.
Kansas City 8, Baltimore 7.
Minnesota 7, Philadelphia 1.
Pittsburgh 4-6, Chicago 1-5.
Pittsburgh 5, St. Louis 3.
Cincinnati 7, Houston 2.
New York (N) 3, Atlanta 0.
Detroit 5, Boston 3.
Chicago (N) 4, San Diego 1.
California 5, Cleveland 1.
San Francisco 8, Milwaukee 1.
Los Angeles 4, Montreal 2.

Rugby Contests Offer Variety

Rugby fans in the Greater Victoria area should be happy with the variety of fare over the next few days.

Victoria's Crimson Tide meets Vancouver Reps in a McKechnie Cup match starting at 2:30 p.m. Saturday in Macdonald Park after the representative under-21 sides tangle in a preliminay at 1 p.m.

The McKechnie Cup competition has already been won by the University of British Columbia Thunderbirds and this match will decide second place.

Thunderbirds will be in Victoria for an intercollegiate match against UVic Vikings at 2:30 p.m. Sunday in Centennial Stadium while the second sides, UVic Norsemen and UBC Braves, meet at 1 on another UVic pitch.

In addition, spectators may take in any of the regular Victoria Union matches at the weekend. Check the sports menu below for times and parks.

And last, but far from least, Whitgift of England will meet a combined Victoria side in an international high school match at 7 p.m. Tuesday in Royal Athletic Park.

Players selected for Victoria's rep sides:

CRIMSON TIDE

BACKS: Chuck Shergold, Rod Fiddick, Stu Barber and Daryl Noulette (James Bay Athletic Association); Wes Thomas and Pat Simmons (Cowichan); Gillie Greig (Oak Bay).

FORWARDS: Casey Walt, Mick Eckardt, Hans de Goede and Gary Johnston (James Bay Athletic Association); Dave Docherty and Bob Ivorson (Oak Bay); Derek Garside (Cowichan); Blais MacDonald (Castaways).

UNDER-21s

BACKS: George Garner and Brent Huggins (Oak Bay); Jamie Attenborough and Bernie Crump (James Bay Athletic Association); Ian Bruce (UVic); Jeff Young (Royal Roads); Bruce Halliday (Cowichan).

FORWARDS: John McAskill, Jim Dempsey and Kevin Neish (Oak Bay); Roger Allen and Mike Reid (James Bay Athletic Association); Mike Wiggins (Castaways); Simon Hutching (Cowichan); Brian Prisk (Agrarians).

RESERVES: Bob Tate (Castaways); Dan Martin (James Bay Athletic Association); David Hawksworth (Cowichan).

HIGH SCHOOL SELECTS

BACKS: Jamie Attenborough, Doug Anggrove, Pat Duncan and Murray Allen (Esquimalt); Ed Murray (Spectrum); Jim Bains (Belmont); Kym Clarke (Victoria).

FORWARDS: Matt Lowther and Rick Lamirande (Victoria); Scott Hastings and Jim Maxwell (Spectrum); Jim Buccanan and Bill Harnett (Belmont); Paul Mulholm (Claremont); Peter Bryant (Oak Bay.

Boxing Girls Defend Title

London Boxing Club of Victoria will open defence of the combined Vancouver Island and B.C. juvenile girls' basketball crown by meeting Cordova Bay in the opening game of a double-loss elimination tournament tonight at 6:30 in Claremont High School.

First United Unitys of Victoria and Lake Cowichan, the other teams in the tourney, tangle at 8 p.m.

Action is scheduled to continue Saturday beginning at 10 a.m.

SPORTS MENU

TONIGHT

RUGBY
3:30 p.m. — Greater Victoria High School League, Victoria at Claremont.
8 p.m. — Greater Victoria High School League, Spectrum vs. Mt. Douglas, Royal Athletic Park.

BASKETBALL
6:30 and 8 p.m. — Opening games in combined B.C. and Island juvenile girls' championship, London Boxing Club vs. Cordova Bay, Lake Cowichan vs. First United Unitys, Claremont High School.

HOCKEY
4 and 7 p.m. — Opening games in Vancouver Island midget championship, Fuller Lake Arena.
8:15 and 10 p.m. — Opening games in Vancouver Island peewee championship, Racquet Club of Victoria.

SATURDAY

HOCKEY
8:30 p.m. — Western Canada League, Victoria Cougars vs. Regina Pats, Memorial Arena.
5 and 8 p.m. — Continuation of Vancouver Island midget championship, Fuller Lake Arena.
10:15 a.m. and 12 noon — Continuation of Vancouver Island peewee championship, Racquet Club of Victoria.

BASKETBALL
10 a.m. — Continuation of combined B.C. and Island juvenile girls' championship, Claremont High School.

RUGBY
2:30 p.m. — McKechnie Cup match, Crimson Tide vs. Vancouver Reps; Macdonald Park.
1 p.m. — Inter-City under-21 match, Crimson Tide juniors vs. Vancouver juniors, Macdonald Park.
2:30 p.m. — Victoria Union, first division, Oak Bay Wanderers vs. UVic Vikings, Windsor Park; Cowichan vs. James Bay Athletic Association, Duncan.
1 p.m. — Victoria Union, second division, James Bay Athletic Association vs. CFB Esquimalt, Macdonald Park; Cowichan vs. Royal Roads, Duncan; Castaways vs. Velox, Carnarvon Park;.

FIELD HOCKEY
12:45 p.m. — Vancouver Island Women's Association, Pirates vs. Mariners, Beacon Hill Park; Castaways vs. Sanderlings, Windsor Park; UVic Vagabonds vs. Sailors, UVic; Oak Bay vs. Vancouver, Windsor Park.
2:30 p.m. — Vancouver Island Women's Association, UVic Vikettes vs. Sandpipers, UVic; Rebels Red vs. Rebels Gold, Colville Road Park; Hobbits vs. Evergreens, Lansdowne Junior High School.

Mixed Title Captured By Alberta

KITCHENER, (CP) — The Alberta rink, skipped by Les Rowland of Calgary, clinched first place in the Canadian mixed curling championship with one round remaining Thursday night by defeating the Nova Scotia foursome skipped by Harry Stevenson of Sydney, 8-4.

The win was Alberta's ninth in 10 matches and kept the mixed title in the west where it has been since the inception of the event in 1963.

P.E.I. and New Brunswick are tied for second spot with seven wins and three losses with Saskatchewan in sole possession of fourth with a 6-4 record.

Ninth Round
Ontario 4, Manitoba 7
N. B. 8, Territories 5.
Alberta 5, Newfoundland 3.
Saskatchewan 10, Quebec 7.
B.C. 9, No. Ontario 2.
P.E.I. 9, N.S. 6.

Tenth Round
Newfoundland 8, N. Ontario 6.
Quebec 5, N.B. 7.
Saskatchewan 8, Ontario 2.
P.E.I. 6, B.C. 5.
Alberta 8, N.S. 4.
Territories 6, Manitoba 4.

FOR REALLY SHARP SERVICE!
1 Block North of the Bay between Douglas and Government St.
Free Parking
Bandsaw Blades
Carbide Saws
In Stock
385-5500
Open Saturdays
ISLAND SAW CO.
617 Chatham St.

HOMELITE
DEPENDABLE POWER!
The safe, lightweight, rugged Chain Saw for every outdoor wood-cutting chore!
• Clear storm damage, brush and saplings • Cut down diseased or unwanted trees • Prune and limb • Cut firewood, fenceposts, etc.
XL-12
C/w 20" Barand Chain $234.95
VICTORIA Lawnmower Hospital LTD.
834 Johnson St. 386-8338

AT ZENITH
"The Quality Goes In Before the Name Goes On"
AT COLORTRON
"Customer Satisfaction Comes Before the Sold Tag Goes On"
And We Mean It!
The Shea family has had over 30 years experience in televisions and stereos and we are convinced that Zenith is one of the finest Color TV's available today, and we'll back up that claim by placing the Zenith Color TV of your choice in your home for THREE DAYS FREE OF CHARGE! ONE OF OUR OWN TECHNICIANS WILL SET UP THAT SET TO YOUR WISHES. IF AFTER THREE DAYS YOU ARE ENTIRELY SATISFIED, THEN THE SOLD TAG GOES ON — IF NOT THEN WE WILL TAKE IT BACK WITH NO CHARGE TO YOU EVER! Just another one of the many exclusive Colortron services that will ensure your complete satisfaction as long as you own your Zenith.
TWO GENERATIONS OF SHEAS SERVING VICTORIA
COLORTRON TELEVISION LTD.
3180 HARRIET RD.
(Just off Burnside)
383-9113
Open Tues. to Sat. 8:30 to 5:30

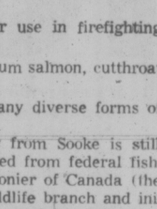

ERWIN SHEA

STEVE SHEA

Canada just won a Gold. And a Silver.

Monde Selection is to whisky what the Pulitzer Prize is to literature.
This year in Paris they awarded their Gold Medal to McGuinness Old Canada Whisky.
And their Silver Medal to McGuinness Gold Tassel Whisky.
Winning the two top prizes in the world is a rare honor.
But not totally unexpected.
McGuinness

SPENCER'S
FRIDAY & SATURDAY
Or as long as quantities last
Downtown BONUS DAY
SUPER SWEATER SALE! Small sizes, styled for YOUNG LADIES. Your choice of long sleeves, short sleeves, Crew necks, "V" necks and scoop neck and tank top styles. WORTH TRIPLE THE PRICE 3.99
NYLON ZIPPER JACKETS Has draw-string waist, zipper front pockets and extra zippered back pocket for carrying books, etc. (Ideal for cyclists). Red only with racing stripe. Sizes Small, Medium only Regular $3.95 2.49
Pre-Shrunk Cotton Drill KHAKI COVERALLS Union made in Canada with double stitched bar tacked seams for extra strength Features 2 way zipper opening and all wanted pockets Sizes 38 to 44 9.99
Flare Style BLUE JEANS 3 assorted styles to choose from—100% pre-shrunk cotton denim made by the famous 'Caribou Manufacturers' Sizes 30 to 36 A $12.00 Value 6.99
GREY WORK SOCKS 45% Wool blend Sizes 11 only. Regular $1.25 99¢
TERRY CLOTH BATH ROBES Wrap around style with shawl collar and two deep pockets. Made of thick, luxurious terry cloth in multi-stripe pattern (Red Only) Sizes Medium and Large Regular $10.95 8.99
SHOE SALE!
MEN'S GUMBOOTS Fully lined — Wellington style with steel shank, ideal fishing boot Sizes 7 to 11. Reg. $5.95 3.99
MEN'S WORK OXFORD Black leather topsides with composition oil resistant sole cushioned insole Good garage-man shoe Sizes 7 to 11 Regular $13.95 Clearance 7.99
TROUT NET 12' Aluminum frame with rubber grip and wrist cord Regular $1.69 Sale 99¢
SALMON TROLLING RODS Canadian-made six-foot solid glass with adjustable reel seat One piece construction Regular $7.99 Sale 5.99
GIMLETS New gov't issue, for drilling holes in wood. Each 5¢
BALL PEEN HAMMER Machinist 8-oz tool with fibreglas handle Regular $3.69 Sale 1.99
CAMPERS CUP Flexible plastic with handle won't burn lips. Won't crack in pack sack. Reg. 35¢ 15¢
SPENCER'S
1110 Government ~ Downtown

Dinghy 'Spree' a Lasting Affair

AROUND OUR SHORES
pat dufour

It all began as a bit of a spree by some navy types, but now the annual Easter weekend Gorge regatta draw dinghy enthusiasts from many points in the Pacific Northwest.

It was in 1962 that the Gorge race had its birthday pains; some hardy salts portaging their 14-foot service dinghies from Esquimalt Harbor, then sailing down the Gorge, through to the Inner Harbor and back to Esquimalt.

Sponsored by the Esquimalt Squadron, Canadian Forces Sailing Association, this year's race will begin 11 a.m. on March 29. The competitors will race the first leg from the Craigflower bridge to the Inner Harbor, where an auxiliary naval yard croft will be the committee boat for the luncheon break.

Depending on tide conditions, the course will then be sailed in reverse, but the finish line could be moved to below the Gorge bridge if the tide is too strong.

This may not be the most classic race on record but it's certainly one of the most stimulating — for sailors and shorewatchers alike.

You don't have to be a member of a registered yacht club to try your hand at this one. If you're interested, make sure you're at the park next to the Craigflower bridge by 10 a.m. in order to register.

★ ★ ★

George Kirkwood, Garry Rogers and Geoff Danvers were the top three at CFSA's Laser racing at Esquimalt Harbor on Sunday. The Lasers will be out racing again this Sunday, starting at 11 a.m.

The mail snarlup is slowing entries for the seventh annual Strait of Georgia race on March 28 but there are several Victoria boats among the early birds.

Peter Robson of West Vancouver Yacht Club reports among those taking part in the overnight 114-miler will be Tom Loney's Goodbye, Greg Oliver's Distant Drummer, George Stricker's Service, W. T. Clark's Thunder III, Archie Campbell's Sea Robin and Mike Weir's Filey Brig.

★ ★ ★

Despite winds that gusted up to 35 knots, 20 boats of the Canoe Bay Sailing Club reefed sails and raced a six-miler off Sidney on Saturday.

Dave Thomas's Amigo was first overall, followed by Dave Christian's Orange Pekoe, Dave Lucas' Nova, Alan Dickinson's Viking (he did the course single-handed), Gene Suess' Morning Star and Dave Fletcher's Eres Tu.

The CBSC has the last of its 10½-mile Sidney Channel series on Sunday. Start time is 9 a.m.

★ ★ ★

Because of high winds, the Royal Victoria Yacht Club had to cancel Saturday's race of its invitational spring regatta, getting two races in on the Sunday.

Dennis Davis' Freya of RVYC won the regatta, runner-up being Distant Drummer, also of RVYC. Colm Hogan's Malda of CBSC placed third.

Laser sailors of RVYC will have another session of series racing on Saturday while many of the club's keel boat will join the Turkey Head Sailing Association for two races off Oak Bay on Sunday. Start times are 10 a.m. and 1:30 p.m.

Guy and Vicki Screech, who could be depended upon to always put up a good race when they had their Cal 29 Morgan, are back in the sailing game again, having bought the Thunderbird Pinafore.

Local Thunderbird competition is peaking as Victoria skippers and crews ready themselves for the world's championships to be held at Seattle this summer.

★ ★ ★

For sheer tenacity, the bouquet has to go to Joe Barron. He arrived for a race one recent Sunday morning to find everything frozen solid on Tambua.

To add to his troubles, one crew member was almost an hour late. He hadn't been able to open the frozen door locks of his car.

But persistence paid off. Tambua finally made it to the start line, went by the rest of the fleet caught in a dead hole, finding her own little breeze and finishing first!

Members of the Victoria Canoe Club and students taking an instructor course in canoeing at Camosun College will join forces Sunday for a trip down the San Juan River. They'll meet at Fairy Lake at 10 a.m.

FIGHT PLAN ILLEGAL?

TORONTO (CP) — A proposed April 26 boxing exhibition by former heavyweight champion George Foreman in which he would fight five men in succession on the same card could come into conflict with Ontario law.

Tentative plans are to hold the show at Maple Leaf Gardens here but Merv McKenzie, Ontario athletic commissioner, said Thursday the law in this province permits a fighter to have only one bout a day.

The idea is to have Foreman go three rounds or less with Boone Kirkman, Alonzo Johnson, Pedro Agosta, Mac Foster and Terry Daniels. The prize for lasting one round against him would be $5,000 and anyone who knocks Foreman out would collect $20,000.

NHL SUMMARIES

PATRICK DIVISION

	P	W	L	T	F	A	Pts.
Philadelphia	71	43	18	10	256	168	96
NY Ranger	72	34	25	13	286	243	81
NY Islandrs	72	30	24	18	237	197	78
Atlanta	71	29	29	13	207	211	71

NORRIS DIVISION

	P	W	L	T	F	A	Pts.
Montreal	71	43	11	17	336	201	103
Los Angeles	72	38	15	19	243	168	95
Pittsburgh	73	33	25	15	301	263	81
Detroit	72	20	41	11	224	299	51
Washington	72	6	61	5	155	395	17

ADAMS DIVISION

	P	W	L	T	F	A	Pts.
Buffalo	72	44	13	15	323	216	103
Boston	72	39	22	11	321	219	89
Toronto	72	28	31	13	255	284	69
California	71	18	41	12	189	271	48

SMYTHE DIVISION

	P	W	L	T	F	A	Pts.
Vancouver	72	34	30	8	240	228	76
Chicago	72	34	31	7	242	215	75
St. Louis	72	30	29	13	241	242	73
Minnesota	71	21	44	6	206	311	48
Kansas City	72	14	48	10	167	298	38

Next games: Tonight—Vancouver at Atlanta, St. Louis at California.

CHICAGO 6, DETROIT 2.

First Period
1. Chicago, Boldirev (23), (Rota, D. Redmond) 17:11.
Penalties: Hamel (D) 0:45, Magnuson (C) 8:32, Jarrett (C) 12:14, Watson (D) 19:26.

Second Period
2. Chicago, Mikita (32), (Magnuson, Gagnon) 5:21.
3. Chicago, Pappin (35), (White, D. Redmond) 7:55.
4. Detroit M. Redmond (11), (Bloom, McKechnie) 14:21.
Penalties: Rota (C) and Watson (D) (minors and majors) 7:38, D. Redmond (C) 18:48.

Third Period
5. Chicago, Martin (16), (Tallon, Marks) 3:45.
6. Detroit, Bergeron (9), (Bloom, Watson) 11:13.
7. Chicago, Mikita (33), (Gagnon) 14:45.
8. Chicago, Tallon (4), (Marks, Martin) 18:19.
Penalties: Russell (C) 7:25 and 12:18, Marks (C) 19:15.
Stops by:

Esposito (C)	12	8	11—31
Rutherford (D)	8	8	10—26

Atendance: 12,433.

ST. LOUIS 2, LOS ANGELES 3

First Period
1. St. Louis, Sacharuk (18) (Berenson) 19:49.
Penalties — Sacharuk (SL) 5:53; St. Marseille (La) 8:30.

Second Period
2. St. Louis, Thomson (5) (Merrick) 2:42.
3. Los Angeles, Widing (26) (Brown) 14:38.
Penalties — Kozak (LA) 3:45; Harper (LA) and Palazzari (SL) 7:45; St. Marseille (LA) 7:59; Wilson (SL) 16:58.

Third Period
4. Los Angeles, Murphy (29) (Brown) 4:55.
5. Los Angeles, Maloney (26) (Kannegiesser, Murphy) 8:09.
Penalty — Gassoff (SL) 7:07.
Stops:

Johnston (SL)	10	13	7—30
Vachon (LA)	10	8	8—26

Attendance: 11,811.

NY RANGERS 3, BUFFALO 6

First period
1. Buffalo, Perreault (36), (Stanfield, Robert) 5:47.
2. Buffalo, Gare (26), (Ramsay) 6:08.
3. Buffalo, McNab (20) 8:28.
4. NY Rangers, Stemkowski (21), (Greschner, Butler) 10:57.
5. Buffalo, Lorentz (22), (Perreault, Stanfield) 17:00.
Penalties: Marotte (R) 14:56, Hait (B) 17:21.

Second period
6. NY Rangers, Vickers (33) 14:44.
Penalties; Schoenfeld (B) 8:06, Korab (B) 14:35, 18:38.

Third period
7. NY Rangers, Polis (26), (Middleton) 3:39.
8. Buffalo, Luce (33), (Hait, Gare) 3:58.
9. Buffalo, McNab (21), (Dudley, Schoenfeld) 15:56.
Penalties: Robert (B) 6:09, Korab (B) 10:48, Tkaczuk (R) 12:36, Sanderson (R) and Robert (B) 18:55.
Stops by:

D. Wilson (R)	15	4	10—29
Desjardins (B)	9	12	17—38

Attendance: 15,683.

MINNESOTA 5, WASHINGTON 1

First period
1. Minnesota, Hicke (15), (Goldsworthy, Hextall) 0:20.
Penalties: Goldsworthy (M) 0:43, Rombough (M) 7:00, Gilbertson (W) 11:57.

Second period
2. Washington, Cowick (5), (Gilbertson) 9:21.
Penalties: Barrett (M) 4:55, Martineau (M) 10:55.

Third period
3. Minnesota, O'Brien (6), (Flesch, Nanne) 3:40.
4. Minnesota, Bialowas (4), (Oliver, Hextall) 6:31.
5. Minnesota, Hicks (6), (Gratton, Cameron) 7:36.
6. Minnesota, Oliver (18), (Gratton) 19:52.
Penalties: Hicke (M) (major and misconduct), Goldworthy (M) game misconduct), Gryp (W) and Minnesota bench minor 0:43, Labre (W) 4:07, Lesuk (W) 4:47, Smith (W) 5:35, Cameron (M) 9:55, Hicke (M) 18:18.
Stops by:

LoPresti (M)	5	7	13—25
Belhumeur (W)	9	13	13—35

Attendance: 7620.

GOLD AND SILVER COINS
We buy for more and sell for less.
MONARCH INTERNATIONAL
768 Yates 384-7156

PACIFIC CANOE BASE
2155 DOWLER PLACE Phone 382-1243
MARINE SUPPLIES
• PADDLES
• BOOKS
• ACCESSORIES
Cedar Fibreglas Aluminum Canoes
ONE BLOCK NORTH OF ARENA

Sands
SIX FUNERAL CHAPELS SERVING VANCOUVER ISLAND
Dedicated to Service . . .
your six community chapels independent family-owned and controlled. Sands, since 1912
VICTORIA 388-5155
SIDNEY 656-2932
COLWOOD 478-3821
DUNCAN 746-5212
NANAIMO 743-2032
LADYSMITH 245-2331
ifc INTERNATIONAL FLIGHT CARE A DIVISION OF SANDS
Specializing in shipping to or from anywhere. Call Collect.
Removal and Memorial Service Covering Vancouver Island. Call Collect. A Division of Sands.

LEASE or RENT
"A Home away from Home"
• WEEKLY
• MONTHLY
For your Reservation PHONE
386-3516
METRO CAN. HOLDINGS
Dealer Licence Number D6455
625 Finlayson, Victoria

HOMELITE
RUGGED POWER!
For the professional, the farmer and the occasional weekend user, the XL-Automatic offers:
• Easy, dependable starts
• Fast cutting action
• Automatic oiler with manual override
• Quiet tone™ muffler
• 11", 16", 20" and 24" bar sizes
And more Homelite features!
XL-AUTOMATIC
complete with 20" bar and chain $259.95
HOMELITE SAW CHAIN
VICTORIA Lawnmower Hospital LTD.
834 Johnson St. 386-8336

PERSIAN RUGS
With the co-operation of the world famous H.A.M. of Iran and a chain of major distributors of Persian Rugs, under the guidance of the Persian Rug Centre, one of the largest collections of NATIONAL and INTERNATIONAL high standard and MUSEUM quality of Persian and Oriental rugs, carpets, Runners, wall hangings and decoration pieces will be on display and sale for 3 days here in Victortia at our travelling bargaining prices.
Viewing: Sunday, Mar. 23, 4 p.m. to 10 p.m.
Sale: Mon. and Tues., Mar. 24 and 25 10 a.m. to 10 p.m.
A rare opportunity for the collectors, also an excellent time to beautify your home from a must-be-seen collection of many pieces of 100% pure natural silk Qum, masterpieces of part silk Naiens, extremely fine weave Isfehan, Ardebil part silk, "Tree of Life". Prayer rugs "Mihrab" design, Shah Abbasi and, etc. . . . all at the tremendous values that stand unsurpassed in all NORTH AMERICA. All items on sale up to:
50% OFF
We are proud to present a unique collection of some world precious master pieces of Persian rugs which we devote all our time and effort to select them for this special sale. e.g. carved silk Kashan, carved Qum silk with gold colour wire background. Now you have a chance to furnish your home with this type of rug, such names as Royal and Imperial Kerman, Sarouck, Tabriz, Kashan and many more from a collection of over 500 pieces all at a price that reflects truly exceptional value.
EMPRESS HOTEL BALLROOM

CUMBERBIRCH Insurance Agencies Ltd.
Motor Vehicle Transfer
PLATES and DECALS
1314 Quadra, 388-4221
Between Yates and Johnson

Robert L. Peden for ESQUIMALT ALDERMAN
"PEOPLE BEFORE INSTITUTIONS"
I will fight to preserve your rights as a citizen of Esquimalt and as an individual.
NOW YOU DO HAVE A CHOICE—ON MAR. 22nd VOTE
PEDEN, Robert L. X
Inserted by the Peden for Alderman Committee

WE'VE GOT . . SPRING FEVER
FOR BONUS DAYS MARCH 21—22nd.
HURRY IN FOR THE FINAL 2 DAYS OF SPRING FEVER VALUES!
16" TONKA SPREADER Reg. 10.95 ONLY 7.88
HUDSON "WINNER" SPRAYER Reg. 17.95 ONLY 13.88
See Many Other Spring Fever Values— FERTILIZER PEAT MOSS HARDWARE
BEDDING PLANTS and BULBS
SWEET PEAS — In jiffy pellets. Plant as is ea. 25¢
CYCLAMEN — Outdoor Spring and Fall blooming, ea. 89¢
GRAPE HYACINTHS Hybrid, light blue, per pot 89¢
ANENOMES — Blanda mixed, in bud, per pot 89¢
DAHLIA TUBERS, Ea. 69¢ to 99¢
ONION SETS lb. 1.15
MULTIPLIERS lb. 1.25
SEED POTATOES 10 lbs. 1.95
LETTUCE, CABBAGE per tray 69¢
SPANISH ONIONS per tray 69¢
Buckerfield's LIMITED

COVER STORY

REGAL AQUAVELVET INTERIOR LATEX ENAMEL
It's everything you ever wanted in a decorator finish. Benjamin Moore's Aquavelvet is a low-sheen interior latex enamel that covers most surfaces with just one coat. So you spend less time painting and more time admiring the results.
Aquavelvet is good value. It's specially formulated to spread evenly over large areas to give you a good looking decor at reasonable cost.
Aquavelvet dries fast. You can paint in the morning and have a beautiful room in the afternoon, with a velvety surface that's easy to keep clean.
When you think about it, the Aquavelvet story turns out to be more than a cover story. It's a clean story you can spread around, with a beautiful, decorative finish.
To get the full story, talk to a painting expert, your Benjamin Moore paint dealer.
BY BENJAMIN MOORE

DON'T MISS THE DUNCAN BOAT SHOW

Saturday & Sunday
March 22 & 23

OVER 50 BOATS ON DISPLAY
Prices Effective: March 21, 22, 23 only

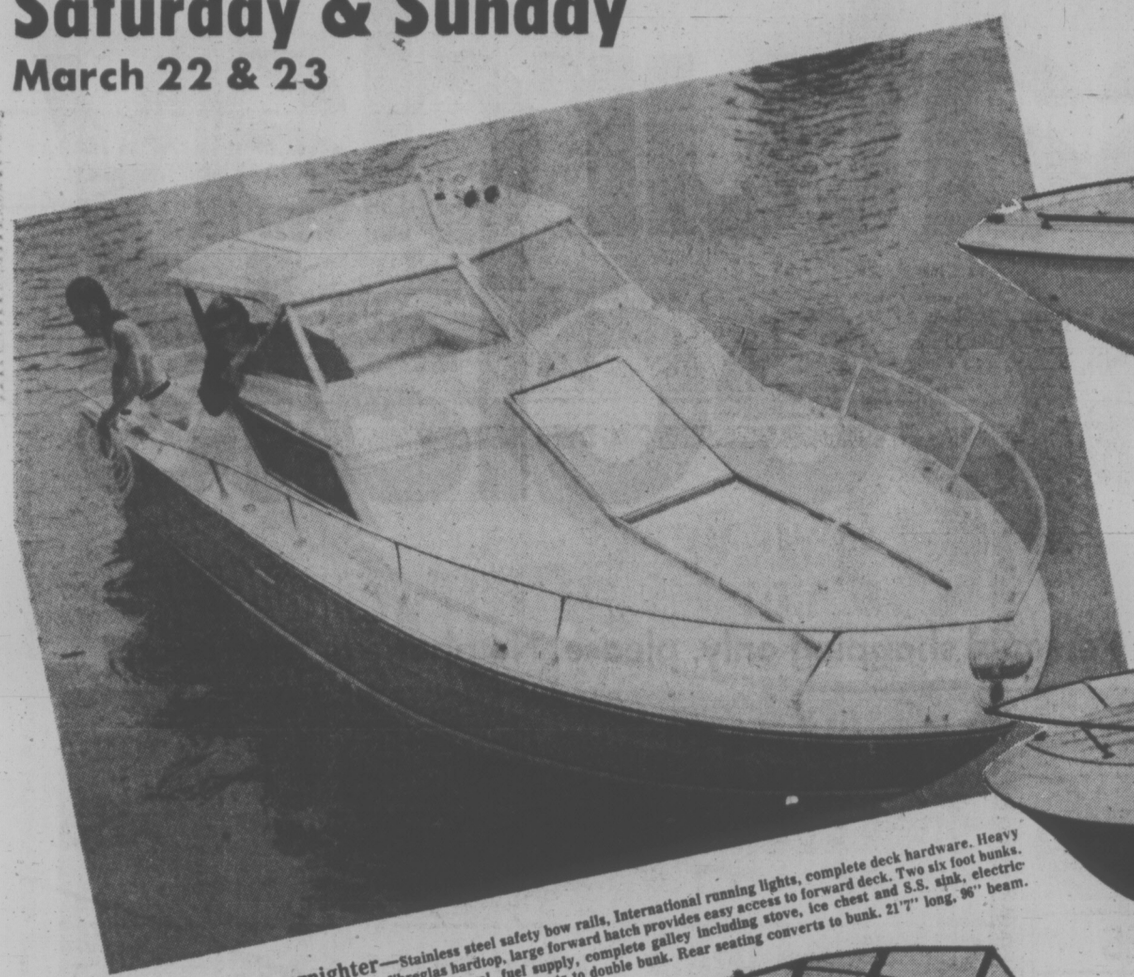

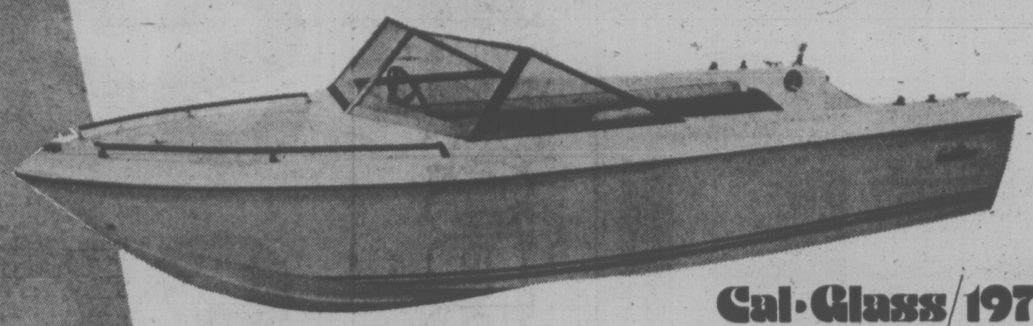

Cal-Glass/1975

Cal-Glass V 157—Complete with 900-lb. trailer, 40 M.L. Merc. outboard, controls.
- Foam core construction, deck.
- Full convertible top.
- Heavy duty mechanical steering.
- Stainless steel hardware.
- Ozite carpeting throughout.
- Navigation lights.
- Black anodized bow rails and windows.
- Attractive accent trim.

$2,988

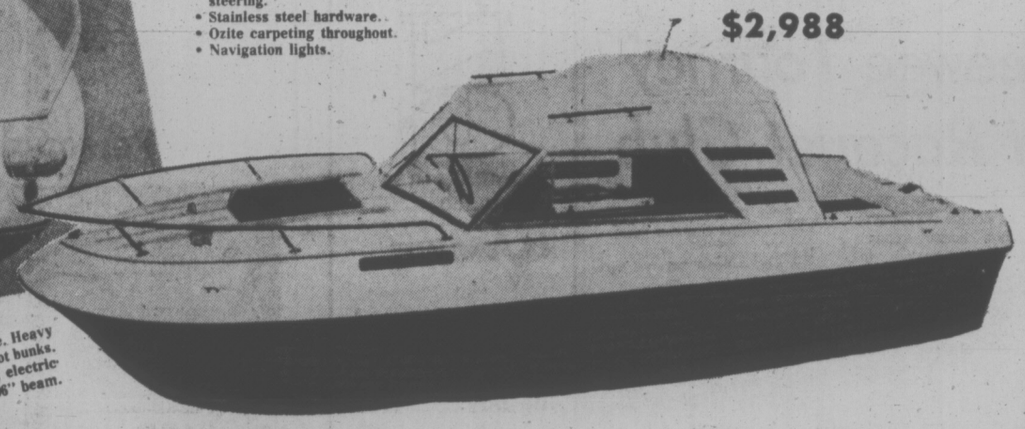

SRV Overnighter—Stainless steel safety bow rails, International running lights, complete deck hardware. Heavy duty mechanical steering, fibreglas hardtop, large forward hatch provides easy access to forward deck. Two six foot bunks. Speedometer, electric fuel guage, 60 gal. fuel supply, complete galley including stove, ice chest and S.S. sink, electric pump, water storage. Dinette area seats 4, converts to double bunk. Rear seating converts to bunk. 21'7" long, 96" beam. Teak swim grid, foam floatation.

SEA RAY BOATS

$12,888

Cal-Glass VCHT 2200
- Foam core construction.
- Black anodized bow rails and windows.
- Full camper top.
- Heavy duty steering.
- Stainless steel hardware.
- Ozite carpet.
- Head, V-berth.
- Galley pack, stove, fridge, S.S. sink.
- Convertible dinette.

With 165 Mercruiser

$9,488

V 167 Cal-Glass—
With 1200-lb. trailer, 50 ML Mercury outboard, controls. Foam core construction, black anodized bow rails, windows. Tinted windshield, full convertible top. Heavy duty mechanical steering, stainless steel hardware, ozite carpet, navigation lights.
Complete

$3,488

ALSO AVAILABLE: V178—17 ft. model with 50 h.p. Mercury EL and 1500-lb. trailer. $4,188.

MERCURY — *Performance and Power You Can Depend On!*

We have a complete range of sizes in Mercury outboards—from 4.5 h.p. to 150 h.p., as well as the fabulous Mercruisers.
We'll be glad to show them to you and discuss what your individual needs are.

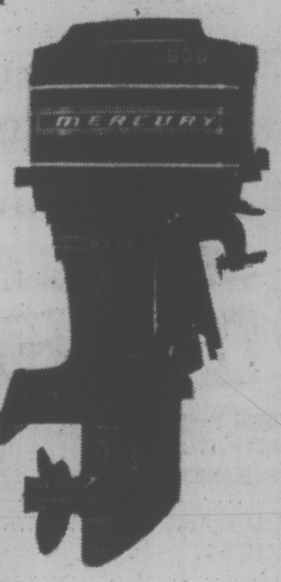

REINELL

2500 Cruiser — Centreline length 24', 96" beam, 188 Mercruiser, 72-gal. aluminum tank, hand laid-up hull, patented Stringer system, complete galley, dinette, cuddy cabin, marine head, international navigation lights, full instrumentation.

$11,988

1900O/B — Centreline length 18'5", beam 90", depth 41", weight 1172 lbs. Hand laid-up hull, exclusive patented Reinell Stringer system, exclusive high-lift Strake and Chine design, inland navigation lights. 85 h.p. Merc. E.L. controls, Batt and Box. 1800 lb. roadrunner trailer.

$5,488

2200 Sedan—Centreline length 21', beam 96", 50-gal. aluminum gas tank, hand laid-up hull, patented Stringer system, marine head, complete galley, cuddy cabin, International navigation lights, dinette, full instrumentation. With 188 Mercruiser.

9,988

6-Meter International Hardtop — Centreline length 19'7", beam 96", 46gal. aluminum tank, hand laid-up hul, patented Stringer system, cuddy cabin, complete galley, dinette, marine head, International navigation lights, full instrumentation. With 165 Mercruiser motor.

$8,988

2200 Sailboat — L.O.A. 21' 10½", L.W.L. 19' 1", beam 7'2", ballast 650, Balsa core reinforced deck and hull, hand laid-up hull, trailerable shole draft keel, cuddy cabin, complete galley, dinette, marine head, full sail and rigging package. 5'11" headroom.

$6,988

Bill Carlow

LOTS OF FREE PARKING

Bring the Whole Family!

Lonnie Restell

CKDA ON LOCATION
SATURDAY AND SUNDAY
FREE POP, DONUTS AND COFFEE!

DUNCAN Boatland

6045 TRANS-CANADA HWY. PHONE 746-4158

Dent, Elder Near Leaders

JACKSONVILLE, Fla. (AP) — A four-under-par 68 in Thursday's first round left veteran Arnold Palmer only one stroke back of co-leaders Barney Thompson and Mac McLendon in the $150,000 Greater Jacksonville Open golf tournament.

And the 45-year-old Palmer, who has let two victory opportunities slip away this season, is determined to hang on.

"I took off last week and spent the whole week practicing," said Palmer, who hasn't won in more than two full seasons.

In addition to Palmer, who didn't have a bogey, the group at 68 included Ben Crenshaw, Jim Dent, Grier Jones, Bob Dickson and Lee Elder.

Hubert Green, the defending champion and the one who helped McLendon turn around his golfing life, shot a 71. U.S. Open champion Hale Irwin carded a 73.

Wilf Homenuik of Winnipeg and George Knudson of Toronto shot 73s. Ben Kern of Toronto, the only other Canadian competing in the tournament, had a 77.

Jack Nicklaus, Lee Trevino and Johnny Miller are not competing in this event that offers $30,000 to the winner.

Mac McLendon	33-34—67
Barney Thompson	33-34—67
Ben Crenshaw	34-34—68
Lee Elder	33-35—68
Jim Dent	34-34—68
Grier Jones	31-37—68
Arnold Palmer	33-35—68
Bob Dickson	35-33—68
Tex Simon	35-34—69
Marion Heck	33-36—69
Bobby Cole	35-34—69
Dave Stockton	35-34—69
Bob Wadkins	35 34—69
Joe Inman	35-35—70
Tom Shaw	34-36—70
Mike Wynn	35-35—70
Victor Regalado	36-34—70
Jerry McGee	33-37—70
Kermit Zarley	34-36—70
a-Jerry Pate	37-33—70
Eddie Pearce	37-33—70
Fred Marti	34-36—70
Gil Morgan	35-35—70

Peewee Tourney At Racquet Club

Three round-robin tournaments to decide Vancouver island minor hockey championships get underway tonight.

The midget - championship will be held at Fuller Lake Arena with teams from Comox, Port Alberni, Fuller Lake and Victoria competing for laurels.

Port Alberni, Nanaimo, Saanich and Victoria will be battling for the bantam crown at Nanaimo's Civic Arena.

And the Racquet Club of Victoria, which has a team in contention, plays host to the peewee tourney. Other teams are Port Alberni, Nanaimo and Juan de Fuca.

Schedules:

MIDGET TOURNEY
Fuller Lake Arena
Tonight
4 p.m.—Victoria vs. Port Alberni.
7:00 — Fuller Lake vs. Comox.
Saturday
5 p.m. — Port Alberni vs. Comox.
8:00 — Victoria vs. Fuller Lake.
Sunday
11 a.m. — Victoria vs. Comox.
5:30 p.m. — Fuller Lake vs. Port Alberni.

BANTAM TOURNEY
Nanaimo Civic Arena
Tonight
5:15 p.m. — Port Alberni vs. Nanaimo.
Saturday
9:20 a.m. — Victoria vs. Nanaimo.
11:30 — Saanich vs. Port Alberni.
5:15 p.m. — Victoria vs. Saanich (winner named Lower Island champion).
Sunday
7:10 a.m. — Port Alberni vs. Victoria.
9:20 — Nanaimo vs. Saanich.

PEE WEE TOURNEY
Victoria Racquet Club
Tonight
8:15 p.m. — Racquet Club vs. Juan de Fuca.
10:00 — Nanaimo vs. Port Alberni.
Saturday
10:15 a.m. — Juan de Fuca vs. Nanaimo.
Noon — Port Alberni vs. Racquet Club.
Sunday
6 a.m. — Port Alberni vs. Juan de Fuca.
8:15 — Racquet Club vs. Nanaimo.

SWISS GIANT PANSIES
36 TO A FLAT
Special 3.59

Complete Gardening Shop
PLANT NOW!

16" SIZE HANGING BASKETS...1.49

STEER MANURE 40 lbs. 1.49
DAHLIA TUBERS each ..... 79¢ to 89¢
TANGLEFOOT 1 lb. 2.69
FISH FERTILIZER ½ gal. 1.59
MEYERI LEMON TREES ..... 95¢ to 6.95
CAMELLIAS in bloom, from 4.50
LEYLANDI CYPRESS very fast growing, ea. 1.59
STERILIZED SOIL 30 lbs. 2.19
RED CLIMBING ROSE Blaze, container-grown 3.95
EVERGREEN HONEYSUCKLE with beautiful dark foliage, very fragrant, each .... 95¢
VIOLAS in 5 colors. 6 for ..... 79¢
SWEET PEAS basket, ... 69¢
TREE PEONIES in 4 colors, ea. 5.95
HYBRID LILIES in 18 varieties, ea. 1.29
OLD FASHIONED BLEEDING HEARTS container-grown 1.95
SILVER LACE VINES very fast growing, ... 4.50
VEGETABLE PLANTS parsley, onions, cabbage, lettuce, cauliflower, broccoli, basket of 6, ... 69¢
PAMPAS GRASS good flowering strain, ... 3.50
FORGET-ME-NOTS basket of 6, ... 69¢
ROCKERY WHITE ARABIS Sale, ea. ..... 49¢
FUCHSIAS large plants, Special 1.95

Just Arrived Hibiscus, Lantanas, Bananas, Oranges, Gardenias, Stephanotis, Oleanders

Complete Selection of Seeds, Seed Potatoes, and Onion Sets!

CHARGEX

Open 9 to 5:30 Daily, 10 to 5 Sundays
CLOSED WEDNESDAYS

Cedar Hill NURSERY and GARDEN CENTER
1551 Cedar Hill Cross Road — ⅓ Block W. of Shelbourne

It's Happening at the Bay

SPRING

COMES FIRST TO Downtown with BONUS DAY values at the Bay.

Savings continue through Saturday on every floor of the store, while quantities are available.

THE DELICATESSEN WILL CATER YOUR GET-TOGETHERS

Beside being the place where you can purchase all sorts of tasty delights, the Delicatessen offers a catering service for teas, parties, showers, receptions, or any occasion that requires an extra touch in the way of palate-pleasing foods. See us on the main floor of the Bay at the Parkade entrance or phone 385-1311, local 257.

the Bay INCOME TAX SERVICE by H&R BLOCK

Combine your shopping trip to the Bay by having your income tax return prepared by H&R Block, "The Income Tax People". Your return will be quickly and accurately prepared in the strictest confidence by trained specialists. Vist them soon on the 4th floor of the Bay . . . no appointment required.

SPECIAL OFFER IN THE CAMERA DEPT.

Saturday, the first 200 photo-finishing customers to the Bay's main floor camera department will receive a coupon booklet with up to $10 in Williams photo-finishing work. Also, see the Pentax cameras, and accessories specially priced to put you into picture-taking for spring.

YAMAHA PRESENTS IN CONCERT
RODGER NIZNIK and SCOTT McBRIDE, DUO ORGANISTS

See and hear these talented musicians in the Empress Hotel Ballroom, March 29 at 8 p.m. and March 30 at 2:30 p.m. Tickets now on sale in the Yamahi Music Centre, 4th floor of the bay.

the Bay

saturday specials

Personal shopping only, please. No phone or mail orders

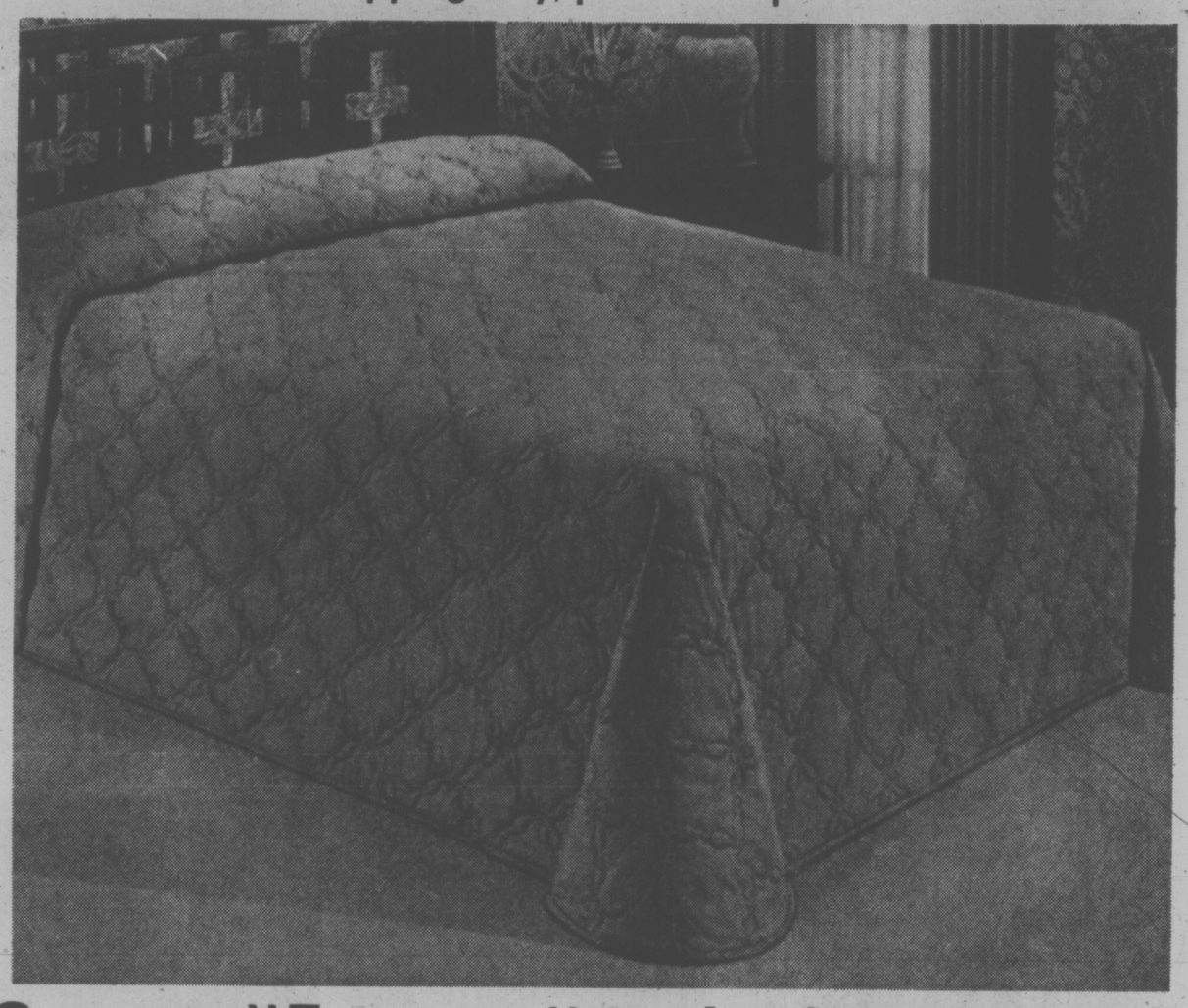

Cannon "Empress" Quilted Bedspreads

Give your bedroom a brand new look with these super, low-priced spreads! They're filled with warm, lightweight polyester fibrefill and the covering is a beautiful, no-iron blend of cotton and polyester. Fully washable with Permapoint quilting. Choice of bronze, royal blue, green, red or sunny yellow.

Twin, 24.99 Double, 29.99
Queen, 34.99 King, 44.99

Staples, Third Floor

More Music!

The Bay brings you special values on top-selling records and 8-track tapes.

Warner Electra Atlantic

Physical Graffitti, Led Zeppelin.
2 L.P. set. 7.88
Twinpack tape. 9.98

Miles of Aisles, Joni Mitchell.
2 L.P. set. 7.48
Twinpack tape, ... 9.48

Cold on the Shoulder, Gordon Lightfoot.
L.P. 4.28
Tape, ... 5.48

Average White Band
L.P. 4.28
Tape, ... 5.48

Waitress in a Donut Shop, Maria Muldaur.
L.P. 4.28
Tape, ... 5.48

MCA

Greatest Hits, Elton John.
L.P. 3.88
Tape, ... 4.98

Have You Ever Been Mellow, Olivia Newton John.
L.P. 3.98
Tape, ... 4.98

Totally Out Of Control, Hudson Bros.
L.P. 3.98
(no tape available)

Phoebe Snow,
L.P. 3.98
Tape, ... 4.98

Greatest Hits, Irish Rovers.
2 L.P. set 4.88
Twinpack tape, ... 5.98

Records, Main Floor

Use your Baycard, your good-for-so-many-things card.

DAILY STORE HOURS 9:30 A.M. TO 5:30 P.M. THURSDAY AND FRIDAY TO 9:30 P.M.
PHONE 385-1311. FREE CUSTOMER PARKING

Hudson's Bay Company

TROUBLE OVER BRIDGED WATERS produced by backed-up traffic on Bay Street Thursday rush-hour brings out diverse talents of motorcycle police. Orchestrating the confusion at left, constable gestures between long opposing lines over Point Ellice bridge, while cohort at right puts his back into stalled vehicle at Tyee Road bridge approach. Motorists congested two-lane span after three-lane Johnson Street bridge was closed by raising lift span which remained open today and likely over weekend. Several mills in the upper harbor will be able to move chip scows. (John McKay photos)

Abandon Metchosin Run, Lose Everything—Gorst

Esquimalt MLA Jim Gorst said today that if South West Coach Lines Ltd. is allowed to drop its bus service between Victoria and the Happy Valley-Metchosin areas it should also be made to pull out of rural transit altogether and lose any charter rights inherent in its licence.

"There is no justification for a company holding a public licence to retain only that which is good and profitable to them, to the detriment of the travelling public," Gorst told a public hearing called by the B.C. Motor Carrier Commission.

The commission called the hearing following the company's application to discontinue the Happy Valley-Metchosin route.

Gorst said there have been too many signs already in Canada and in B.C. that travellers have been abandoned for economic considerations.

"One only has to refer to the applications of the railway companies to abandon and leave on the sidelines. all those people who don't happen to live on the main routes," he said.

However, the MLA said if the commission decided in favor of the company's application he would recommend to the provincial government that the capital region transit system be extended into the Metchosin-Happy Valley area, where the present service and scheduling are inadequate.

Roderick Macdonald, counsel for the bus company, said in a brief reply to Gorst that it was hardly relevant to draw comparisons with CP rail.

Macdonald said 46 people were present at the hearing this morning to protest the elimination of the service, yet total revenue from this morning's service amounted to $9.95.

He said he intended to find out from those present how many of them travelled on the bus and how many times during 1974.

Concerning Gorst's claim that the company should be made to withdraw totally from transit, Macdonald said the company was prepared to drop its Sooke and Langford runs also "because they are losers as well."

"This carrier has no desire to prejudice the service available to the public, but it does not have the resources you (the provincial government) have to tap . . ."

The 46 people present were crowded into a small room on the second floor of the Law Courts Building, where there were seats available for only 11. John Waterman, president of the Metchosin Ratepayers' Association, who was scheduled to present a brief, described the arrangements as "atrocious."

Waterman said there had been enough publicity on the application to indicate to the Motor Carrier Commission that there would be a substantial turnout, and the logical place to have held the hearing was in the offices of the Capital Region Board.

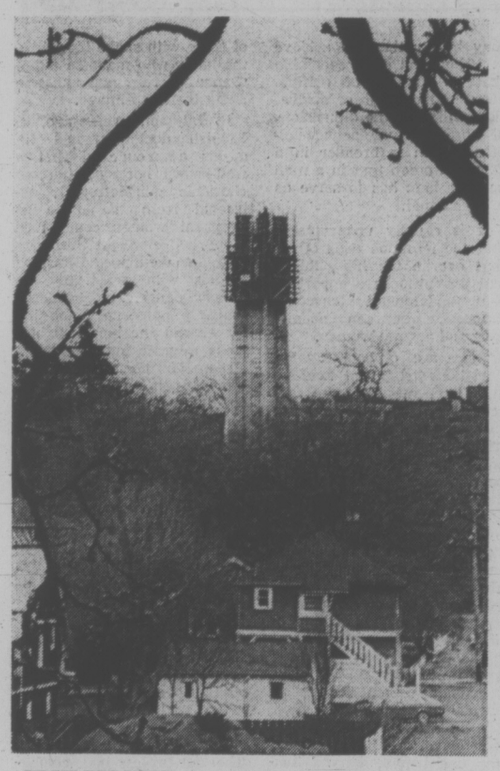

HIGH-RIGGING construction workers are nearly finished 75-foot microwave tower to go into Victoria-mainland service for B.C. Telephone this summer. New dimension is being added to Smith's Hill, next to waterworks reservoir overlooking Saanich Panhandle. Site offers unobstructed transmission path for high frequency phone and commercial traffic and will replace downtown terminal facility.

LOCAL SHIP MOVEMENTS

MINISTRY OF TRANSPORT

Ready in Sand Heads patrol area, Douglas northbound to Prince Rupert, Camsell at Estevan Point, Rider in Rivers Inlet patrol area, Racer in refit, Vancouver in port, Quadra on Station Papa.

MARINE SCIENCES

Parizeau en route to Esquimalt, Pandora II in Gulf of Georgia, all other ships in port.

Gunman Rapes Girl

A gun-wielding man forced a 17-year-old girl into a car Thursday night and raped her, Saanich police reported today.

Police said the girl, was abducted at 9:45 p.m. in the Tillicum-Burnside area and driven to a remote area in Saanich where she was raped then released.

An attempted abduction of a 16-year-old Esquimalt girl occurred 15 minutes earlier in the Tillicum-Gorge area.

Police said the girl was approached by a man in a car who pointed a gun at her and requested that she get into the vehicle. She refused and walked away.

Police are looking for a male Caucasian, about 25 to 30 years old, 5 feet 10 inches, with brown collar-length hair and a Fu Manchu moustache. He is believed to be the owner of a "dirty red" Toyota sedan.

700 Students Seek Full Day

Senior secondary school students today began their campaign for a full day's instruction by petitioning for settlement of the civic employee dispute that has cut classroom teaching to as little as an hour a day.

About 700 students of Esquimalt, Oak Bay, Spectrum, Victoria and Mt. Douglas high schools signed a petition that was delivered today to School District 61 chairman of trustees Bill Ross, to Labor Minister Bill King and to school maintenance workers Local 382 of the Canadian Union of Public Employees.

The move follows a decision Thursday by the school board to maintain reduced hours until the spring break begins March 27.

A parents movement to get an end to the strike is also forming under the leadership of Mrs. I. E. Camp of 3329 Kingsley.

Mrs. Camp said today she has received permission from school district officials to use the schools as collection points for parents' letters to Education Minister Eileen Dailly.

She wants every concerned parent to write Dailly asking for legislation or help of some kind to get the schools back to normal.

The letters should be taken to their child's school, where they will be collected by Mrs. Camp and the group of parents helping her.

Both Mrs. Camp and the student petitioners say they support neither side in the dispute.

The student petition stresses that secondary school students — particularly those about to graduate — are in jeopardy if they are not able to complete university entrance satisfactorily.

Residents Fight For Changes At 'Death Trap'

Residents of Munn and Prospect Lake Roads are circulating a petition which they will take to Saanich council demanding straightening of blind curves on lower Prospect Lake Road, the scene of a double fatal accident Thursday morning.

Jose Cabrita, 45, of 644 Baxter, and his father Yaaguim Cabrita, 75, visiting from Portugal, were killed instantly when their small car collided head-on with a gravel truck at about 11 a.m.

The truck driver, James Parsons, 36, of 2250 Woodhouse was not injured.

Mrs. Shirley Guth of Munn Road said such an accident was bound to happen because the road is a death trap.

She said the road is narrow, visibility poor, and noted none of the curves are properly marked.

She felt Thursday's accident could be attributed to the absence of shoulders on the roadway on to which a car could pull over.

She began the petition Thursday night and so far has 25 signatures.

"No one has refused to sign it. In fact I was surprised there was so much pent-up resentment about the road."

She said four or five residents told stories of helping accident victims over the years.

"There are more and more people using the road all the time, what with the opening last year of the provincial park in this area." she said. "Something has to be done . . . and done quickly."

Parsons told the Times today that neither he nor Cabrita were driving very fast at the time but that the dead man's car was on the wrong side of the road.

He also denied a nearby resident's statement that the roadway was littered with debris from the mishap or that one of the two men was decapitated.

Victoria Times

FRIDAY, MARCH 21, 1975 17

SECOND SECTION

Worker Told To Avoid Hole

Two men were told by a supervisor not to go into an excavation at a Fort Street building site in which one of them died, an inquest heard Thursday night.

Christopher Van de Water, 2510 Florence Lake, was testifying at an inquest into the death of Dennis Gardner, 658 Hoy Lake, who suffocated March 12 under clay and debris at the bottom of a hole.

The witness said their supervisor told them that morning "don't go in the hole."

But the two men decided to go into the 12-foot hole to construct framework for a footing for a proposed office building.

This was done rather than the slower method of working from the top to the bottom so it could be "done before coffee."

He said neither of them had really understood the dangers involved in working from the bottom of the hole.

"If we had, we wouldn't have gone in," he said.

The inquest will continue later.

Ask The Times

—Q: How many other colleges like the Pearson College of the Pacific are there in the world? R.U.

A: Metchosin's Pearson College belongs to the United World Colleges and is only the third one built. The other two are the United World College of the Atlantic in Wales and the Singapore International School in Singapore. Another is in the planning stage in Turin, Italy.

Self-Serves Attacked

One city of Victoria committee recommended Thursday that another committee examine ways of curbing the trend toward establishment of more and more self-serve gasoline outlets in the city.

The fire committee made the suggestion for zoning committee action after it approved, from the fire safety standpoint, an application for a Pacific 66 self-serve station at 1025 Hillside.

Mayor Peter Pollen noted that the city of Vancouver had attempted to legislate against such proliferation, by limiting the do-it-yourself operations to 15 per cent of any company's total.

Pollen said the self-serve concept is "fraudulent in its economics" because the illusion of cheaper gasoline tends to obscure the fact that costs are building up for the consumer, who is deprived of regular checks on tire pressures, oil levels and so on.

In addition, he said, the city should consider the potential hazards involving highly volatile fuels, and the question of elimination of many jobs.

The mayor has expressed similar concerns several times over the past three years, but as he reminded the committee Thursday, to date no action has been taken by the zoning committee or the Advisory Planning Commission.

Esquimalt Votes Saturday

Eight names will be on the ballot when Esquimalt votes Saturday in a municipal byelection.

The poll will will be open from 8 a.m. to 8 p.m. at the recreation centre, 527 Fraser St.

An advance poll is being held today at the municipal hall, 1229 Esquimalt Rd., from 8:30 a.m. to 4:30 p.m. A total of 7,700 are eligible to vote.

The new council member, replacing former alderman George McCreadie, will hold office until the end of 1975.

Candidates are Albert Bowbyes, James Dailly, Lillian Anderson, Maurice Dubuc, Stanley Loeppky, Robert Peden, Sherri Robinson and James Robertson.

Returning officer is municipal clerk George Merz.

arthur mayse

The Little Black Geese of Springtime

OUR NEW JAPANESE plum tree is beaded with pink. The first skunk cabbages are up, and the frogs belt out their nightly choruses. But spring won't be complete until the black brant arrive from the south.

The little black geese that pause along these shores in their northward migration should show up any day now. We yearn to see them feeding at the edge of the saltchuck, and to hear their subdued gabbling as they cruise the eel-grass flats.

They're late with their visitation this year. Last March, we sighted the first black brant while the month was still young.

It was a day of tattered clouds and boisterous northwest wind that blew cold from the inland snowfields. We were sheltering in the lee of beach snag when the sun broke through the cloud-cover. It kindled the backs of the waves from grey to green, and highlighted a string of dark, fast-travelling dots that bore in from the mouth of the bay.

Brant! Black brant, whipping under the weather and low over the white-caps in column of line.

We watched them, peering through the root-tangle of our toppled fir stump and hoping they wouldn't pass on to other feeding-grounds. For a moment it seemed that the brant would veer seaward. Then their leader altered course again, swinging the column behind him, and the flight aimed itself on a long slant for quiet water behind a sandstone spit.

The disciplined line dissolved. The brant flared into the wind and dropped to a landing. We couldn't see them — the sandstone finger blocked our view — but presently we heard the familiar, throaty talking of a flock that has found a way-station to its liking.

It was a dramatic visitation on a day made for the strong-winged and purposeful. Hoping for a closer look at these first-comers, we eased our way down the beach.

We glimpsed their trim black heads and smudged white collars, mounted on black necks shorter and sturdier than those of their much larger cousins, the Canada geese. Then we saw the brant entire — 23 by our count, dark-barred above and white below, with sharply-canted wings set well back on their bodies.

They had begun to feed on the seaweed that was renewing its growth in the winter-scoured shallows. Between dibblings for weed, they carried on a well-mannered conversation.

Fine birds, taking time out from the migration that began in Central America and would end in their Western Arctic nesting grounds. We'd have liked a closer inspection. But the newly-arrived flights are wary even beyond the black brant's normal habit, and we knew what would happen if we reduced the distance.

There would be a general lifting of heads on limber necks, and a louder and more rapid gabbling. They would then take off for less-populated parts.

The black brant had earned their rest, and we wanted them to stay. So we took ourselves off in the knowledge that they would be a little less wary after a day or two in this temporary haven. We also knew that other brant would follow.

Before we got home, we spotted a second flight, so distant still that their column might have been no more than a strung-out wisp of smoke trailing along the Strait. Next morning we were wakened soon after daybreak by many voices conversing throatily below our house.

In the clear grey light we saw brant afloat in the shallows and waddling and browsing along the tide-edge.

They would be part of the inter-tidal scene until spring deepened toward summer. Then the last stragglers would bore on into the north, and for a while the beach would seem emptier for their going.

With another March nearing its end, this year's brant shouldn't be far away. It wouldn't surprise me to know that a flock is cruising off Oak Bay's Cattle Point, or that the little black geese are already foraging on the long flats of Parksville and Qualicum.

Though we saw never a sign of them on this day of broken cloud and intermittent sunshine, we could wake to find them in the home shallows tomorrow.

dear abby

Love Rekindled, But Complications

DEAR ABBY: I am still in love with the man I was in love with 42 years ago, when I was 16.

We both married different people. I had a very unhappy life being married to the wrong man for 41 years. Two months ago, my husband died. That's when I started to think about Benny again. I finally located him through his relatives, and I called him up. (He lives 600 miles from here.) When I told him who I was he nearly dropped dead. He couldn't talk much because his wife was there, so we made arrangements for him to call me from work. Now he calls me almost every day. We talked about old times and all the fun we used to have, and said he never stopped loving me.

His problem is his wife. They have been married for 40 years, and he doesn't know how to tell her that he doesn't love her, and he wants to be free to marry me. He said she is a sickly woman, she can't work, and he hates to hurt her.

Can you help us? Still In Love

DEAR STILL: I know of no way for a man to tell his wife of 40 years that he wants to be freee to marry his childhood sweetheart.

I think that you and Benny are trying to relive the past. It can't be done. Besides, Benny is very much married, and therefore unavailable. So do Benny, his family, and yourself a big favor, and get out of his life. You can't build happiness on the broken hearts of others.

DEAR ABBY: I have a 22-year-old daughter who is living with her boyfriend in a nearby town.

My friends and relatives don't know this and they are constantly asking me where she is. I get upset and start to cry and don't know what to say.

I raised this girl the best I could and I can't accept the fact that she turned out this way. How can I learn to live with this? — A Mother.

DEAR MOTHER: You can tell yourself that a 22-year-old daughter is responsible for her own lifestyle. If you raised her "the best you could," you needn't be ashamed. It's not necessary to say that she is living with her boyfriend. You can say that she is no longer living at home. It's true.

DEAR ABBY: My husband has always been a heavy smoker. (Four packs a day for the last 30 years.) Al had a heart attack last year, and the doctor gave him some orders. Quit smoking (which he did, believe it or not) and avoid all excitement. (He was more specific; absolutely no fooling around with young girls unless he wanted to die in bed.)

Now Al tells me he's nervous and restless. He says he has to lead a more "normal" life and can't give up everything he enjoys. He's asked me if I would rather have him go back to smoking again, or fooling around with young girls. Isn't that a choice for you?

How should I answer him? With all his faults, I love him and don't want to be a widow. But which is worse, lung cancer or a heart attack? — Al's Wife.

DEAR WIFE: It's a draw. But with a choice like that you'd probably worry less if you saw Al smoking. (P.S. Your Al certainly is a shrewd trader.)

The Wonderful World of Animals

By DR. FRANK MILLER

DEAR DR. MILLER: I have some questions about my guinea pig, Rose, which you could answer if you would. I never see her drink any water. Is this bad for her? She's outside a few times when it's cold. Will this hurt her? My last question is, how long will she live, I hope? —C.E.

DEAR C.E.: Your Rose must remain especially protected from wind and rain. She can handle some cold if she's gradually acclimatized to it. Cavies have been known to live in snow and cold at zero degrees Fahrenheit, but only when they've lived outdoors on a year-round basis and have had plenty of time to get used to it. Most indoor pets would be quickly chilled if allowed outdoors in really cold weather. Presumably Rose eats plenty of greens, consuming food and water simultaneously. With abundant green food, water may be consumed seldom, if at all. It should, however, always be available. Life span? Rose's may reach three, four or even five years. Six or longer is very exceptional.

DEAR DR. MILLER: Before we moved, our dog had been treated for heartworms until he came up negative. Does this mean he will be free of heartworms from here on as long as we can keep him away from mosquitoes?—F.L.

DEAR F.L.: If subsequent blood tests prove negative for the immature heartworm larvae (microfilariae) this would also indicate there were no longer adult worms in the heart. If larvae did reappear on the blood tests, there would obviously have to be adult worms in the heart responsible for them. Once the dog is completely cleared of both the adult and larval forms of heartworm, there would be no reinfection if there was complete protection from mosquitoes. However, since 100 per cent mosquito-proof care is hard to provide, a blood check within six months to a year is advisable.

DEAR DR. MILLER: Having just found out that Baldy, my canary, has had mites, I'm wondering now what will happen to my cat, Foxy.—W.M.

DEAR W.M.: Presumably these two pets aren't bosom buddies anyway, so transmission of such parasites would be minimized. Even if some of Baldy's brood did clamber aboard Foxy for a while, they probably wouldn't survive long. It shouldn't be a real problem.

DEAR DR. MILLER: My brother bought some goldfish called Celestials and paid a small fortune for them. My son, whom I consider much smarter, bought a whole bowl full of goldfish for a dollar. Tell me, why would those super-fancy goldfish be worth so much (as if they were?)—F.B.

DEAR F.B.: The Celestials and other ultra-fancy goldfish are expensive primarily because they are "busts" as breeders. Oh, they try, certainly, but they are so prone to undesirable mutations that only a tiny percentage of each spawning results in potentially desirable offspring.

DEAR DR. MILLER: It's a small apartment I'm moving into, and I have to keep my bird's cage either in the kitchen with a gas stove — is this safe? — or in the living room with my cat. The cheerful corners of the living room are all places the cat can get to. There's a nice spot in the kitchen which has a door (thank heaven) it gas fumes wouldn't be bad for him—C.B.

DEAR C.B.: If there's no suitable safe spot in the living room, the kitchen's your bird's best bet, provided there's no problem with gas leaks from that stove. It would be a good idea to have the stove checked for leaks and to be sure you can keep the pilot light, if any, on. The kitchen should undoubtedly have a continuous supply of at least a little fresh air, but the bird must remain draft-free — as well as gas-free.

DEAR DR. MILLER: Boy, have I got a great watchdog. He's bitten three people and I've had him only a month. The trouble is, these people say they're going to sue me. Can they really do it? By the way, my dog Pedro is less than a year. Do you think he'll improve with age?—K.A.

DEAR K.A.: Your conception of canine "improvement" could be questioned, since Pedro's performance to date would not generally be considered all that great. Watchdogs are desirable, but Pedro's too much of an activist. Are one or more of his victims bluffing? Probably not. Your lawyer can tell you whether they have grounds for a lawsuit or not. A great many dog bite victims do. You can bet the law would not allow Pedro's present pace to continue unpenalized.

Copyright 1975 Chronicle Publishing Co.

More Nutrition With Wine—Study

BERKELEY, Calif. (AP) — For more nutritious meals, wash them down with wine, says a University of California study.

In a 2½-month experiment with six young men, Dr. Janet McDonald said she found their bodies absorbed significantly more calcium, magnesium, iron, phosphorous and zinc when they drank a quart of wine with one meal each day.

Alcohol, however, apparently wasn't the key factor in the digestive process, she said. "Wine has about 400 ingredients, and until they're tested separately, we won't know what the element is."

"I'm not going to come out and say that everybody should drink wine every day," she said. "But there are some people, such as the elderly, who generally have a poor appetite. If they drank wine with their meals, it might increase the absorption of nutrients."

Alvarez-Welch Medical Report

By WILLIAM J. WELCH

It no longer astonishes me, as it once did, when a perfectly normal-looking young woman, by no stretch of the imagination overweight, indeed often tall and slim, quite seriously, even with solemnity, says, "Doctor, you've got to give me a diet to help me lose weight."

Having long since learned the futility of arguing the obvious absurdity of the request, I have discovered that I can usually provoke a rueful smile of acknowledgement if I counter with, "You don't mean a diet to lose weight. You mean one that will redistribute what you've got." And that is almost always what she really means.

Her quite normally feminine hips, backside and thighs are the usual areas of her concern. Big breasts are apparently perfectly acceptable these days. But below the waist, she would like to approximate the hips, buttocks and thighs of a 14-year-old boy.

This same ambition haunts the imagination of many otherwise wholly rational, bikini-conscious young women, however impossible such contours may be for them to achieve . . . They find it unacceptable that no amount of dieting, even to the point of starvation, will undo the dimensions of a broad, female pelvic skeleton, which is broader in a normal woman that in a man because hers has to serve as a birth canal.

It is equally unacceptable that the feminine pads of fat that overlie the hips, thighs and the buttocks are part of the fundamental hormonal difference between normal men and normal women.

There are, of course, wide variations from the average in nature, ranging from certain steatopygian (literally, massive-rumped) African tribes with enormous rear ends (to them a thing of beauty), so vast as to accommodate a dinner plate of the upper ledge of the projecting buttock, to the painfully skinny fashion model, who seems to be selected with an almost malicious eye to turning the image of fashionable women into a gaunt company of hollow-eyed, snake-hipped pseudo-boys, who, if they have to sit down don't do well in a chair without a cushion. As fashion models, they must live on carrot sticks and lettuce leaves lest they acquire an unwelcome curve that could cost them their jobs.

Although most women's contours lie well to the right of the contours of the steatopygian and well to the left of those with snake hips, it is the latter who make so many women nervous and unhappy about their self-image.

In Italy some years ago, an English doctor named Simeons annouced that a well-known hormone (human chorionic gonadotropin), extracted from the urine of pregnant women could turn hippy, overweight females into snake-hipped fashion models with practically no hunger pangs. He postulated that the hormone made the fat around the hips and buttocks migrate into the bloodstream and nourished the patient to such a degree that she could get on with no hunger pangs on a 500 calorie fat-free diet.

There is no general agreement on what it is in the regimen that works — the hormone or the near starvation diet — but like all "miraculous" and "revolutionary" programs for weight loss, this one has its enthusiasts and its scoffing critics.

That it appeals to the commercially minded is apparent from the appearance in California of seven corporations with hundreds of clinics, which advertise that they are HCG anti-obesity clinics, and some 20 similar clinics in Illinois. The non-professional character of such clinics in Michigan caused several to be stopped by that state's attorney-general before they were opened.

But there is no question that Dr. Simeon was on the right track when he promised a painless redistribution of unwanted curves below the waist, because that is what most women want to lose when they say they need to go on a diet.

SPECIAL! FAMILY DINNER B.
12 pieces fried chicken, 1 pt. cole slaw, 1 box Fr. fries, 1 large pie, ½ doz. butter rolls $7.50
FREEZER BREAD
10—16-oz. LOAVES $3.19
10—24-oz. LOAVES $4.40
TRY OUR HOT CROSS BUNS
MINTEN'S DRIVE IN BAKERY
2405 DOUGLAS ST. 383-3043

Kmart Gives Satisfaction Always!
DISCOUNT BOMBSHELLS
ON SALE SATURDAY FROM 9 A.M. WHILE QUANTITIES LAST.
FRUIT TREES
Choose from a wide variety of 2-yr.-old fruit trees. Peach, cherry, apple and pear. Limit 4 per adult customer.
SPECIAL DISCOUNT PRICE ..... 2.99 each
RHYS DAVIS STRIP TEASERS
Strip, Super Strip, Herring, Minnow and Super Minnow.
Limit 6 per adult customer
SPECIAL DISCOUNT PRICE
88¢ each
"TUFF LITE" GARDEN HOSE
A garden hose for all seasons 50 ft. of nylon-reinforced heavy duty garden hose
Kmart Reg. Price — 7.97 each
SPECIAL DISCOUNT PRICE
5.66 each
10-6-4 FERTILIZER
Specially formulated for British Columbia soil. For lawns, flowers, vegetables and shrubs. Approx. 40-pound bag.
SPECIAL DISCOUNT PRICE ..... 4.47 a bag
KODACHROME SLIDE FILM
ASA 25 or 64-35 mm. 36 exposures — processing included.
Limit 6 per adult customer
SPECIAL DISCOUNT PRICE ..... 4.49 each
BOY'S 100% COTTON PANTS
Choice of cuffed or uncuffed styles with half elastic waist, front and back pockets and belt loops in several colours. Sizes 7-16.
SPECIAL DISCOUNT PRICE ..... 1.99 pair
FROM OUR DELICATESSEN
HAM
Cooked and Sliced
SPECIAL DISCOUNT PRICE ..... 1.97 lb.
UNIVERSITY HEIGHTS SHOPPING CENTRE
3986 SHELBOURNE ST. (SAANICH) VICTORIA, B.C.
STORE HOURS: 10 a.m. to 10 p.m. Monday to Friday
9 a.m. to 10 p.m. Saturday

GOING-OUT-OF-BUSINESS
SALE!
20% to 40% off
• Large Wall Clocks
• California Metal Sculptures
• Wall Clocks with Sconces
• Decoupage
• Original Oil Paintings
• Medieval Wall Clocks
MUST BE SOLD OUT BY MONTH END!
GALBRAITH'S Clock Shoppe
762 YATES

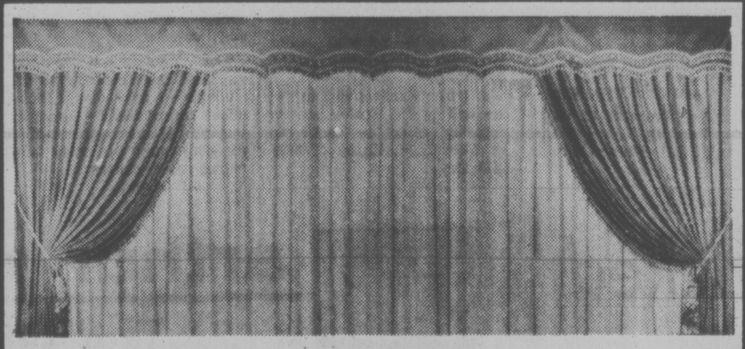
14 DAY DELIVERY CUSTOM CRAFTED
• ANTIQUE SATINS • We have a color for you
• ACRYLIC • All-new '74 and '75 collections
• DAMASKS • Beautiful new patterns, colors
• PRINTS • 100% cotton available for any room
• FRENCH TERGAL SHEERS • Washable easy care
• ALL WORK DONE IN OUR WORK ROOM • TRIPLE FULLNESS SHEERS • DOUBLE FULLNESS DRAPES
• COMPLETE DRAPERY TRACK SERVICE
• WINDSOR PLEATING
RE-UPHOLSTERING SERVICE
Ph. 592-7315
Windsor Drapery Co.
2224 OAK BAY AVENUE† VICTORIA

Montague BRIDGMAN Ltd.
China Crystal Gifts
811 GOVERNMENT ST 383-0821

新樂酒家 Sun Lock Restaurant
SAVE ON TAKE-OUT ORDERS
(Sorry, we have discontinued our delivery.)
OUR PRICE EXAMPLE (TRY US)
Bar-B-Q Pork Chow Mein
Pork Chop Suey
Bar-B-Q Pork Fried Rice
1.35 each
Also, other varieties at a low price
OPEN
Monday to Thursday 5 p.m. – 1:30 a.m.
Friday, Saturday 5 p.m. – 2:30 a.m.
Sunday 5 p.m. – 9 p.m.
384-1421, 384-7932
新樂酒家 Sun Lock
"CHINESE RESTAURANT"
UPSTAIRS 548 FISGARD STREET

family

Farms Ready For Tourist From Cities

By LINDA HUGHES
Times Staff

Instead of motels, hamburger joints and crowded tourist attractions, this year British Columbians can vacation in the relaxing quiet and beauty of a country farm.

Family Farm Vacations, a project started by the provincial government last August, is in full-swing this year with 29 B.C. farms participating.

The farms are all over the province and each offers a unique holiday for urban dwellers eager for a taste of country life.

The provincial government has a listing of all farms in the program. Anyone can write to the department to receive the directory and then get in touch with the farm they wish to visit.

More Involved

Last year the program did not begin until late in the summer so only about a dozen people were able to participate, but this year government organizer David Freed expects many more people will be involved.

Each farm offers a different combination of services and the cost of the vacations ranges from $50 to $150 per week.

Some farms have only camping facilities while others have separate cottages on their property or bedrooms within the family farm house. Some offer weekly packages with all meals included and others have a set price for bed and breakfast only.

Hiking, horseback riding, fishing and swimming are available at most of the farms and many are close to other scenic attractions for day-trips.

Freed said most of the farmers have a busy work routine and do not have much time to entertain their city guests but vacationers will get a first-hand look at farm-life and many will have a chance to milk a cow, feed chickens or bring in the hay for the first time in their lives.

Relaxation

But most people want to visit the country to relax away from the hustle and bustle of city life, said Freed, and will be happy to be left on their own to explore their vacation home.

British Columbia is not the first jurisdiction to set up farm vacations, said Freed. The prairie provinces and Ontario have had similar schemes for several years.

One of the motives for these programs has been to help supplement farmers incomes as well as to provide a bridge between rural and urban dwellers.

6 Island Farms

Many of the B.C. farms offer vacations on a year-around basis and encourage their guests to bring along skis and snowshoes.

On Vancouver Island, six farms have joined the program — two at Cowichan Station, one at Crofton, one near Parksville and two near Courtenay.

Freed urged anyone interested in a farm vacation to make reservations early since most farms have room for only four or five at a time.

PRIZE FOR NOVELTY at aquarium show in Hillside Mall went to this display, assembled by Bonnie Inglis and admired here by Dave Evans of Victoria Aquarium Society. Maybe the message is that fish freaks, like others who pursue special interests passionately, may end up being nearly squeezed out of their homes by their hobbies. (John McKay photo)

NON-WORKING HOUSEWIFE HAS LOWEST TAX STATUS

OTTAWA (CP) — Women, and particularly wives, generally fare poorly under the Canadian tax system, as they will discover when filling out their income tax returns.

Lowest status of all is reserved for the non-working housewife.

Consider the tax treatment for income for bank accounts held jointly. The so-called attribution rule requires that the wife's income be added to her husband's to be taxed at his personal rate, to the extent her income results from money he supplied her.

So a frugal housewife who sets aside some household money to earn investment income is penalized. If she has $100 of interest income from a bank account, it may be taxed at her husband's rate of, perhaps, 40 per cent even though it is under the normal taxable minimum.

Partly offsetting this negative treatment is a recent amendment to the Income Tax Act that exempts the first $1,000 of savings interest from taxable income. This applies to 1974 and future years.

Numerous inequities in the revenue department's tax treatment of women were noted by the 1970 report of the Royal Commission on the Status of Women, and halting steps toward reform have been started.

For example, working mothers now are permitted to deduct certain child care expenses from their taxable income. And from 1974 onward, there is a more lenient treatment for registered retirement savings plans (RRSP).

A husband entitled to contribute up to the maximum $4,000 annually for an RRSP can split that between a personal fund and one set up for his wife. The result is that, while he still gets a $4,000 deduction from taxable income, when the pensions are drawn the income is split between husband and wife and usually results in a lower tax rate than if it were only in the husband's name.

One problem pointed out five years ago by the status of women report relates to the tax treatment for wives who work for their husbands. Any salary paid a wife is not regarded as a deductible business expense, although if it is paid to a female secretary it is a legitimate deduction from taxable income.

And if a husband and wife form a business partnership, they find the tax dice loaded against the wife's participation. For the revenue department reserves the discretionary power to tax all the partnership income as if it were only the husband's, even though part of it goes to the wife.

No such restriction exists for parent-child partnerships but in the case of wives the revenue department feels it is necessary to prevent abuse of the tax laws.

HEAR
GOD'S SMUGGLER
Brad Gills
Associate of
BROTHER ANDREW
FRIDAY 7:30 P.M.
1620 Cook St.
FREE METHODIST CHURCH

ONE HOUR DRYCLEANING SERVICE
6 DAYS A WEEK
MR. HOUR CLEANERS
(Formerly Oak Bay Cleaners)
EXCLUSIVE QUALITY CLEANING
By "MR. ONE HOUR"
Agents for Suede Life Leather Care
Alterations and Mending on Request
Phone 595-1131
1939 FORT ST. at Foul Bay—in the Shopping Centre

Toronto Dropout Rate Up

TORONTO (CP) — Students in Toronto's secondary schools are dropping out at the average rate of 24 per cent each year, a study reveals.

The study by board of education researchers shows that 40 per cent of the students entering Grade 9 graduate from Grade 12 and only 20 per cent get a Grade 13 diploma.

"The size of the dropout problem in Toronto is staggering," the report says, basing its facts on a study of one academic year.

The report says Toronto's dropout rate is at least double that of Hamilton and the Toronto boroughs of North York, Scarborough and York where similar studies were completed in recent years.

The findings in Toronto showed that there were 7,672 dropouts between June, 1973, and June, 1974.

About 76 per cent of the dropouts had found jobs, two per cent were married homemakers, three per cent had returned to school full-time and 19 per cent were classified as "unoccupied."

The most frequent reasons given for leaving were dislike of school rules, course work, teaching methods and teachers. About half of the dropouts said they were glad they left and had no regrets.

Agency Finds Laxatives Are Not 'Nature Way'

WASHINGTON (AP) — A U.S. Food and Drug Administration (FDA) panel of outside scientists said Thursday that laxatives, contrary to commercials, are not "nature's way."

In fact, after a lengthy study, the scientists judged as safe and effective only 50 of the 101 ingredients found in 25,000 different brands of nonprescription laxatives and drugs sold to stop diarrhea and induce or prevent vomiting.

"Prolonged laxative use can in some instances seriously impair normal bowel function. Use of laxatives for acute abdominal pain, vomiting and other digestive tract symptoms can lead to serious life-threatening situations," the panel said.

Chip Floor Extended

The provincial government has extended for three months the $35 floor price it has set for on the sale of residual wood chips by sawmills to pulp mills, Resources Minister Bob Williams said Thursday.

charge it
chargex or master charge
the open look of Spring

"Concerto"
by Charles Patou
black patent
bone kid
navy kid
tristan red kid
32.95
Ingledew's
for the great names in fashion
IN VICTORIA—749 YATES ST.

Bulk Beef Buying for Economy Could Backfire

CAVEAT EMPTOR

By LYNNE GORDON

Consumer awareness pays off.

For a long time consumers were completely confused about buying meat, labelling of cuts, the value of buying in bulk and the high prices. Now they're asking questions, insisting on answers and boycotting when prices don't make sense.

Lately there has even been an attempt by the industry to wade in and answer questions frankly in an endeavor to clear up some confusion in the meat market.

Bulk buying can be a convenience but not necessarily cheaper than buying one cut at a time from the supermarket. Remember, unless you already own a freezer, the initial outlay can be many hundreds of dollars for the freezer alone.

Buying beef today as a hedge against later price increases may NOT be necessary. According to Charles Gracey of the Canadian Cattlemen's Association, unhappily for the industry but happily for the consumer, we're into a two year period of fairly heavy supply. The beef industry has been building the herd for four years and there will be an abundant supply, which means that there shouldn't be significant price increases resulting from shortages.

I do, however, think that top quality beef prices will remain fairly high.

When buying meat for the freezer, you must remember that you're paying for the hanging weight — that is the weight of the carcass hanging on a hook. If you're buying a 100 pound carcass, you'll get about 75 pounds of meat after trim, fat and bone have been discarded. (You can ask for the fat and bone if you have a pet to feed at home.)

Also, remember to calculate the cost of cutting and wrapping, which is anywhere from 10 to 15 cents a pound, when you compare bulk buying with supermarket prices. Then consider that when you're buying in bulk, you'll get all the cuts, whether your family enjoys eating all of them or not. Your 75 pounds won't all be T-bone steaks and roasts, you'll get your share of minced beef and stewing beef too.

Most important, beware of shady butchers who advertise unrealistically low prices to "bait" you into the store.

When you arrive for the bargain in Grade A beef you've been promised, you'll find that it's Grade A all right but not Grade A one, which is the leanest and the best. It will probably be Grade A four, which is fatter and tougher. At that time the butcher will "switch" you to a higher priced product that's better quality.

Don't deal with a retailer who uses this pitch: he's likely to have other tricks up his sleeve. For instance, make sure you get all the cuts. Ask the butcher to label them for you as he wraps. Some shady butchers aren't above palming a few prime cuts off your order for their own use. Ask for a guarantee that you'll get at least 72 per cent of the side weight.

There has been a lot of talk about giving consumers more choice in less expensive cuts of beef. Meat from heifers is generally cheaper, says Mr. Gracey, than beef from a steer that we are used to buying in the supermarket.

A heifer is the female stock produced for the breeding herd. Steers are males that have undergone an operation and are grown for no other purpose than beef. The industry markets about three steers per heifer. Although heifers are considerably cheaper than steers, most supermarkets won't handle them as a matter of policy.

In the past there was a justification for this policy in that heifers were not fed as well as steers. Today all Grade A beef cattle are fed grain or high energy rations in the feed lot. In other words, Mr. Gracey says, that heifers and steers are the same quality, taste the same, but heifers are cheaper.

When you get into the lower Grade B and C beef, there is a difference in quality, taste, tenderness and price but not in nutritional value. The lower grades of beef are grass fed and not finished or fattened on grain. For this reason they're tougher and require a longer cooking time.

Many butchers who have refused to carry the cheaper, lower quality cuts, suggest that consumers spend their money on different kinds of meats such as pork or lamb. Since beef may be an important part of a lifestyle North American consumers are accustomed to, meat markets should offer greater choice to the consumer in making various grades available at a lower price.

A consumer could also fight inflation by buying smaller quantities of beef. We're used to a large 12-ounce steak when in fact a four-ounce steak would fulfill our protein needs. Many butchers are aware that people are dieting and are concerned about nutrition. There's no "poor-man's steak" stigma attached to buying smaller quantities. You're just being selective according to your pocketbook and nutritional needs.

Lynne Gordon's new book, The Consumer's Handbook — 99 Commercial Rip-Offs And How To Spot Them is now availabe, through this newspaper, at $3.95 per copy. For your copy of this informative book, please send your name and address and a cheque or money order to Consumers, Victoria Times, Box 345, Station A, Toronto, Ont.

WORD of TRUTH
Every Saturday 1:45 P.M.
KARI Radio-550 on your radio dial
Speaker
JOHN FREDBORG

JUST IN TIME FOR EASTER ENTERTAINING OR GIVING
2 traditional cuttings
PINWHEEL
CROSS AND OLIVE
10 items in each pattern
Set of 6 in factory box
SPECIAL 9.95 OR 1.75 EACH
Personal Shopping Only
Sorry, No Gift Boxes or Wrapping
This beautiful hand-cut stemware at prices everyone can afford.
ROSE'S LTD.
JEWELERS
1317 DOUGLAS ST.

M.D.I. BATH BAZAAR
386-1211
614 JOHNSON
TUES.-FRI. 9:30-5:30
SAT. 9:30-5
HAPPY 4TH BIRTHDAY SALE!
10% to 50%
OFF EVERYTHING
TOWELS, SHOWER CURTAINS, MATS, CARPETS, TOWEL BARS, AND MANY EXCITING ACCESSORIES

Sommet Rouge...
a robust blend aged in the cask.
Carefully aged in oaken casks deep in the vaults of the winery,

Sommet Rouge is a robust blend of rare French Hybrid grapes, carefully nurtured in the sun-drenched Okanagan Valley, and specially imported premium Californian grapes.
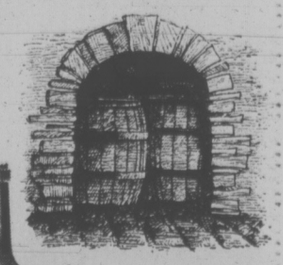
The result... a dry red wine of superior taste and bouquet to grace even the most elaborate table. Sommet Rouge. The Canadian wine with an imported taste.

Dismissal Over Court Space Upheld

VANCOUVER (CP) — Mr. Justice F. Craig Munroe of the British Columbia Supreme Court Thursday upheld a provincial judge's decision to dismiss charges against 12 persons because there was no adequate court space available to conduct the trial.

He dismissed a Crown appeal and said there was no error in law on the part of Provincial Judge T. W. Meagher.

The 12 were charged with creating a disturbance and unlawful assembly following a dancehall brawl Oct. 5 last year.

The trial opened in the country courtroom at Chilliwack Jan. 13 and resumed the next day in a law library at the courthouse because the county courtroom was not available. The judge was advised it would not be available until 27 days later.

Judge Meagher refused to conduct the trial in the "tiny, crowded and inadequate room" provided and refused a crown application for adjournment until Feb. 10.

Mr. Justice Munroe said it was the responsibility of the attorney-general to provide courtrooms and facilities for judges, counsel and other persons having necessary use of the courts and on this occasion he failed to provide it.

CUPE Talks To Resume In Surrey

SURREY (CP) — Negotiations between striking municipal workers and the municipality are to resume next week with mediator Clark Gilmour.

CUPE spokesman Mike Kramer said Thursday he is hopeful some members of council will be present at the meeting next week and that the negotiations will be meaningful.

Mayor Bill Vander Zalm earlier refused a request from the union for direct negotiations with council.

The union is seeking a 35-per-cent increase for lower-paid employees but has not said what it wants for higher-paid employees.

In the contract which expired Dec. 31, laborers earned $4.48 an hour and clerical workers received $4.47.

BACK BURNS FATAL

VANCOUVER (CP)—A 70-year-old Burnaby man who accidentally spilled car battery acid on his back almost four months ago died Thursday in Vancouver General Hospital.

A police spokesman said Raymond McLeod died of complications arising from a burn received when a car battery fell on his back Dec. 3. The spokesman said McLeod apparently fell unconscious while working in his basement and the battery fell, spilling its contents onto his back. An inquest has been ordered.

Downtown BONUS DAY

FRIDAY AND SATURDAY!

Give Yourself A Lift With These Bargain Buys!

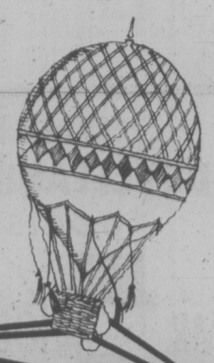

ODDS 'N' ENDS CLEARANCE

- Dresses
- Coats
- Sportswear

1/2 PRICE and LESS than half price!

Miss Frith Junior Too!

Miss Frith

1619 Douglas Street

383-7181

Chargex MasterCharge

b.c. briefs

COSTS RUNNING CLOSE FERRY BUILDERS SAY

VANCOUVER (CP) — J. W. Hudson, president of Burrard Dry Dock Co. Ltd. of Vancouver, says that construction of ferries his firm is building for the British Columbia government is ahead of schedule and running close to contracted price.

He was commenting on statements made by Transport Minister Bob Strachan on ferry costs.

"I'm not sure what Strachan was referring to," said Hudson.

"We're actually a few weeks ahead of schedule and there haven't been any expensive changes that I know of."

Strachan's statement came in reply to Conservative leader Scott Wallace. The minister said he did not know what final costs would be, but would make the figures available when he does.

Hudson, whose firm is building two of the three ferries in its North Vancouver and Victoria yards, said problems were minor and had been worked out in early stages of construction.

Housemother Jailed On Robbery Charges

VANCOUVER (CP)—Marie Lynn McLellan, 20, a housemother at a home for wayward girls, was sentenced Thursday to six months in a custodial school on robbery and breaking and entering charges.

John Yuk Lui, 17, who drove a vehicle used in both incidents, was sentenced to a day in jail and two years on probation.

The pair, along with three juveniles, robbed a grocery store of $63. A knife was brandished during the robbery. They also broke into a sporting goods store.

McLellan also was placed on two years probation, to begin following her six-month sentence.

Five IWA Units Vote for Strike

VANCOUVER (CP) — About 150 members of the International Woodworkers of America employed by five manufacturing companies have voted 97 per cent in favor of strike action, a union spokesman said Thursday.

Erich Ewert, first vice-president of IWA Local 1-217, said contract talks are continuing with Construction Labor Relations Association which bargains on behalf of the firms "but progress has been very slow."

The companies involved are Sigurdson Millwork, B.C. Sash and Door, Fraser Sash and Door, Custom Millwork Ltd. and Alex Gair and Son.

Ewert said the union has not yet served 72-hour strike notice but will do soon "if conditions at the bargaining table don't improve."

Under the old contract which expires March 31 the IWA members receive a base rate of $5.33 an hour and a top rate of $6.89.

★

Skookumchuck Mill Closing

VANCOUVER (CP) — Crestbrook Forest Industries Ltd. says its pulp mill at Skookumchuck in the East Kootenay will close March 31 through April 10 because of poor market conditions for bleached kraft pulp.

President Victor Brown, said Thursday that pulp inventories in Canada and U.S. have been rising rapidly due to poor demand.

Opticians Act

VANCOUVER (CP) — The president of the British Columbia dispensing opticians association said Thursday that Health Minister Dennis Cocke will include tighter controls for opticians in an act to be introduced next year. William Gurney said he and eight of the 12 association board members met with Cocke in Victoria during the week, seeking tighter controls to improve quality of practice.

Dairy Men Beef

CHILLIWACK (CP) — The dairy committee of the British Columbia Federation of Agriculture will decide April 2 whether to fight an attempt by Agriculture Minister Dave Stupich to shave more than $3 million from the Dairy Income Assurance Plan.

The changes would take away an average of more than $200 a month from about 1,200 B.C. dairy farmers now in the program.

Pair to Trial

KAMLOOPS (CP) — Dale Miller, 50, of Pritchard, and Dave Thomas, 36 of Kamloops Thursday were committed for trial on charges of conspiracy to commit murder. No trial date was set. The two elected trial by judge alone. They were charged after a man was offered $5,000 to murder Miller's estranged wife.

Rewards Climb

VANCOUVER (CP) — Rewards totalling $25,300 are being offered for information on the murder of May Mervyn, a 56-year-old mother of three whose body was found March 14 in a broken-down garage. Police said Thursday $300 has been posted by friends, $10,0000 by the Vancouver board and $15,000 by west end landlord Alex Dicimbriani.

Regency Style Solid Mahogany Dining Suite Including Table 72"x40" Extending to 96"x40", and Set of 6 Side and 2 Carver Chairs With Box Line Inlay to The Backs, Seats in Regency Stripes;

Complete: $1769.00

54" Sideboard Available $595.00

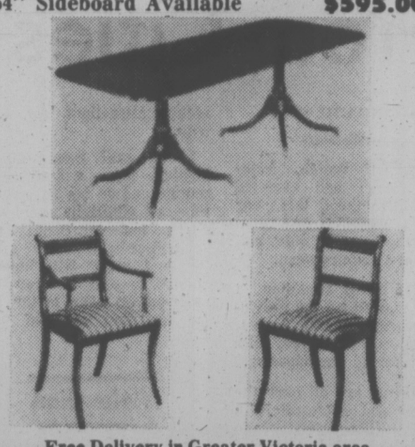

Free Delivery in Greater Victoria area.
Open 10 a.m. to 5:30 p.m. Tuesday-Saturday.

THE ISLAND GALLERY LTD.

2188 Oak Bay Ave., Victoria, B.C., 598-5534

BY THE OAK BAY THEATRE

Toy Shop 1834 OAK BAY AVENUE 598-3832 12:00 to 5:00 CLOSED MONDAYS

CRUISE TO ALASKA

Huge range of departures and prices to suit everyone. More details available from us NOW !

FEATHERSTONE TRAVEL

734 Yates 386-6101

If It's Travel, It's Featherstone !

When you mix it, you don't lose it.

Lamb's full distinctive flavour comes smoothly through your mixer.

In fact, Lamb's unique quality has made it known round the world for more than 100 years.

Lamb's. The rum of the world.

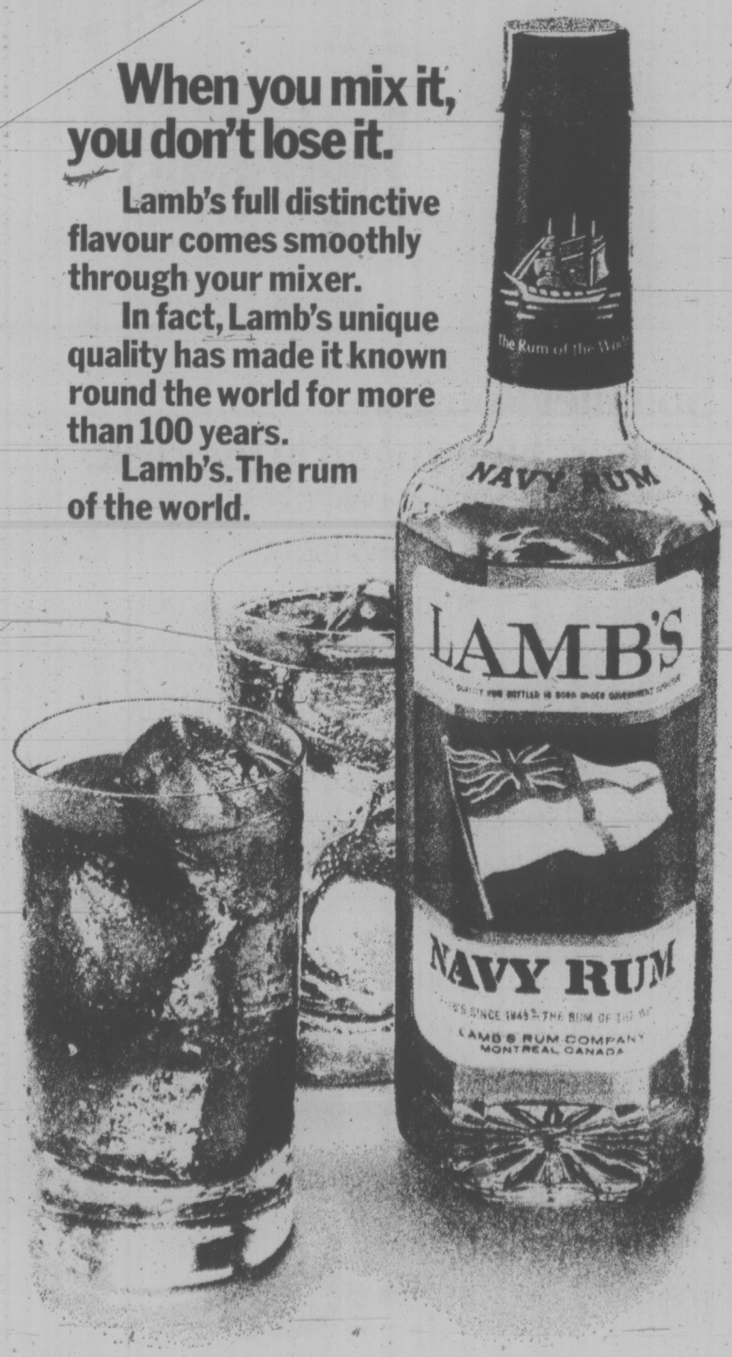

Direct from Manufacturer 100% Human Hair DERMA-FLEX HAIRPIECES

CUSTOM MADE HAIRPIECES AND WIGS

Repairing, Styling, Cleaning Service

J. & S. TRADING CO. LTD.

508 W. Pender St., Van. 685-1911

Day or Eve. Appts. Closed Sats.

A HOUSE FULL OF BRAND NEW FURNITURE WITH EVERY NEONEX HOME!

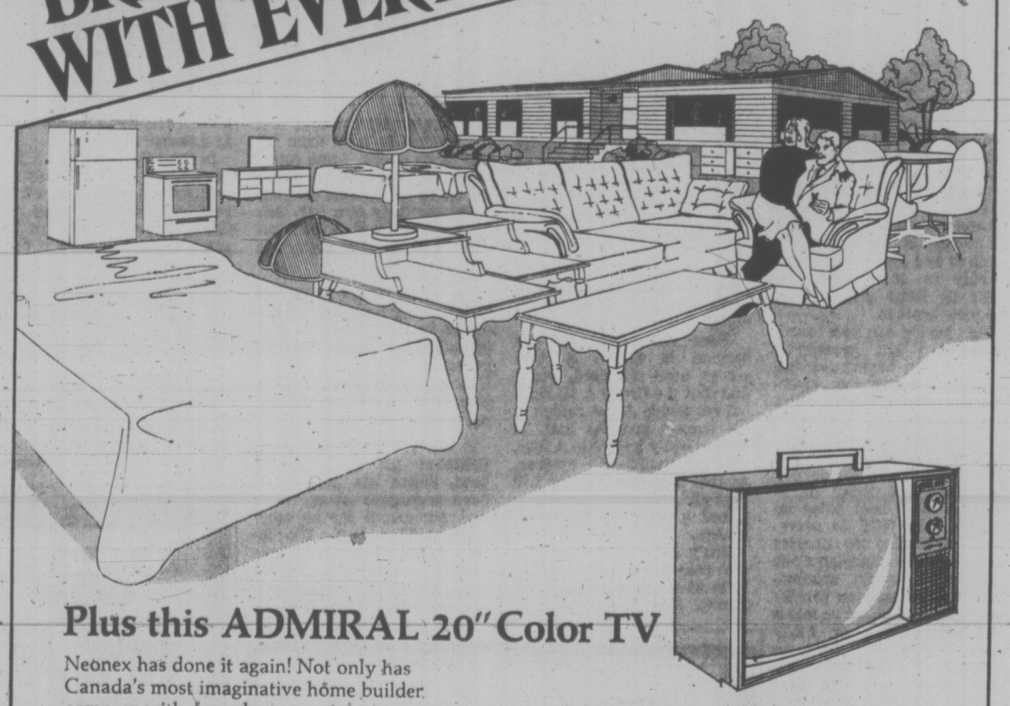

Plus this ADMIRAL 20" Color TV

Neonex has done it again! Not only has Canada's most imaginative home builder come up with new plans, new interiors, new furnishings and exciting new ideas - but a colorful encouragement to buy your new home now. Come see The Beautiful Choice for 1975. Eight new custom interiors, superbly furnished and professionally color-co-ordinated. Every home built with meticulous Neonex craftsmanship. Every home complete with furniture, draperies, carpeting and appliances. Buy your new home between February 21 and March 31 and you'll receive the final touch - a 20" ADMIRAL Color TV as a special gift from Neonex. The Beautiful Choice-with the beautiful Bonus.

Enjoy this entertaining gift from Neonex Housing Industries when you purchase a new Neonex Home between February 21 and March 31, 1975 and take possession before April 30th, 1975.

Plus - You may qualify for $500 GOV'T. GRANT

Ask your dealer for details of the Federal Government's $500.00 Grant to First Time Purchasers!

QUALITY CRAFTED BY

NEONEX HOUSING INDUSTRIES

Look for these famous Neonex models: ESTATE - IMPERIAL - BRENTWOOD - EMPEROR

NOW AT THESE DEALERS

WAGON TRAIN HOMES 2515 Government Street, Victoria, B.C.

WAGON TRAIN HOMES 974 Goldstream Avenue, Victoria, B.C.

Wagon Train Homes 6647 Sooke Road, Sooke, B.C.

WAGON TRAIN HOMES Trans-Canada Highway, Mill Bay, B.C.

Happy Valley Homes 2681 Sooke Road, Victoria, B.C.

ANOTHER DOWNTOWN SHOPPER WINS! $350 richer is Mrs. Ada Wolstenholme, #403-20 Olympia Avenue, Victoria, B.C. Mrs. Wolstenholme named Old British Fish and Chips on Broad Street as the Downtown "Business of the Day" on CFAX Radio, and had been shopping at a Big 'D' store in the last week. Mr. R. Lumley of Old British Fish and Chips is presenting Mrs. Wolstenholm with $350 Downtown Shopping Dollars.

Mine Men Meet Nimsick

A mining industry delegation met Thursday with Mines Minister Leo Nimsick to present proposals for revision of mining legislation.

The delegation represented the B.C. and Yukon Chamber of Mines and the Mining Association of B.C.

Frederick Higgs, chamber manager, said there was no specific request to return for discussions, but "we hope for opportunities of further discussion."

He said the proposals were "comprehensive but not final; they are something that could be done fairly quickly, because this is a serious situation."

"We focused on priority items — taxation and the uncertainties caused by inadequate legislation."

Robert L. Peden for ESQUIMALT ALDERMAN
"PEOPLE BEFORE INSTITUTIONS"

I will fight to preserve your rights as a citizen of Esquimalt and as an individual.

NOW YOU DO HAVE A CHOICE—ON MAR. 22nd VOTE

PEDEN, Robert L. X

Inserted by the Peden for Alderman Committee

POLISH DANCERS, left to right, Leslie Urbaniak, Stan Grenda, Irene Runowski and Ed Chojnacki, members of the Karkus Polish Dance group in Victoria, will be among 150 dancers and singers representing 19 ethnic groups offering a show at McPherson Playhouse Saturday at 8 p.m. Costumes from India, Norway, Africa, the Philippines and other areas will splash the stage with color. Sponsoring the show is the Inter-Cultural Association of Greater Victoria. (John McKay photo)

VICTORIA FESTIVAL CHORUS
Director: Dr. Ian Bradley (Formerly Saanich Oratorio Choir)
CONCERT
SATURDAY, MARCH 22 at 8 P.M.
St. Andrew's Presbyterian Church, Douglas at Broughton
Guest Artist: BRUCE MORE, Baritone
COLLECTION

The Members of the
INTER-CULTURAL ASSOCIATION
of Greater Victoria present
SPRING VARIETY SHOW
Lively family entertainment
M.C. Jock Dunbar
featuring
MUSIC AND DANCES
from around the world.
Saturday, March 22 - 8:00 p.m.
McPherson Playhouse
$2.50 Adults - $2.00 Students under 17 and O.A.P.
All seats reserved, tickets at the box office.

Tourists Shy Off From Portugal

LISBON (AP) — A deluge of cancellations from foreigners fearful over Portugal's political situation is threatening the country's tourist industry, hotel operators say.

Business from Britons is down 60 per cent from last year along the Algarve coast, in the south. Cancellations have been flooding in from Swedish and Danish tour operators since the abortive military coup 10 days ago produced a sharp shift to the left by the military government.

Three hotel managers told a Lisbon newspaper the cancellations were due to fears of political instability. They said most of the Algarve's 60,000 hotel workers might lose their jobs and the country much of the $480 million in foreign exchange that tourists are estimated to have contributed to Portugal last year.

Tourism also fell sharply in the first weeks after last spring's military coup toppled the old rightist dictatorship. But it recovered somewhat during the summer.

The leftist government closed the banks for four days after the abortive March 11 coup attempt and then nationalized them. Tourist industry sources said that was another shock to foreign visitors.

The commissions of bank employees that the government named to operate the banks reported, meanwhile, that they have "recovered" an estimated $40 million their former bosses were intending to siphon off fraudulently. The commissions gave no details.

Newspapers predicted that Premier Vasco Goncalves would come up with a new government early next week. It is expected to include more Communists.

JUAN MATTEUCCI RETURNS!
As Guest Conductor of
THE VICTORIA SYMPHONY ORCHESTRA
(Principal Conductor — LASZLO GATI)
with
FOUR SOLOISTS
Who are all orchestra principals
EILEEN GIBSON—Oboe
TIMOTHY PARADISE—Clarinet
RICHARD ELY—Horn
JESSE READ—Bassoon
RESIPIGHI—Fountains of Rome
MOZART — Sinfonia Concertante in E Flat Major for Oboe, Clarinet, Horn and Bassoon
DVORAK—Symphony No. 6 in D
THE ROYAL
SUN. 23rd MARCH — 2:30 P.M.
MON. 24th MARCH — 8:30 P.M.
TICKETS: $3.25, $4.50, $5.00, $5.75
From Victoria Symphony Office, 748 Johnson, 385-6515
This pair of concerts jointly sponsored by
Charman Pacific Realty and Featherstone Travel Service

Poor Man's Nite
IN BOTH
DUNCAN and VICTORIA THIS WEEKEND
Choice of Salad or Fresh Garden Vegetable Soup
Roll-Coffee-Dessert

1. HOBO STEAK — 6 oz. Chopped Sirloin Beef blended with Onions and Spices, served with Fried Onions, Mild Beef Sauce, Whipped Potatoes and Fresh Vegetables (for one) 3.45 (for two) 6.50
2. TOAD-IN-THE-HOLE — Three Sausages wrapped in Light Pastry topped with a mild sauce served with Potatoes, Cole Slaw, Fresh Vegetables beautifully garnished ... (for one) 3.30 (for two) 6.20
3. "POOR MAN" SPECIAL — Sirloin tips mixed with Fresh Vegetables served on a bed of Homemade Noodles, and Cole Slaw ... (for one) 3.95 (for two) 7.50
4. HOBO KING — Shrimp Meat, Crisp Salad, Choice of Dressing, Cocktail Sauce, Potato Salad or Cottage Cheese ... (for one) 3.50 (for two) 6.60

Bring the Whole Family
FULL DINING AND BANQUET FACILITIES
Smitty's
IN VICTORIA:
850 Douglas 383-5612
7 a.m. to 12 p.m.
IN DUNCAN:
Trans-Canada Highway
ENTERTAINMENT
6:00 P.M. to 9:00 P.M.

Liden To Attend Sea Parley

Carl Liden (NDP — Delta) will attend the United Nations Law of the Sea conference in Geneva as an observer for the British Columbia government.

The conference began on Monday and runs through two May 10. Liden's office said Thursday he leaves B.C. March 27 and returns April 17.

B.C. has already sent Bob McMunn, director of marine resources in the department of recreation and conservation to the conference as part of the federal government delegation.

Liden also represented B.C. at the 1974 Law of the Sea conference in Caracas, Venezuela.

Come up to the Châteaux:
Château Rouge, Château Blanc and Château Rosé.
From Ste-Michelle. Three fine wines that prove:
not all the great châteaux are in France.

Ste-Michelle
50 YEARS OF FINE WINES
Ste-Michelle Wines Limited, Victoria, B.C., Canada

CREST MOTOR INN
BUSINESSMEN'S LUNCHEON
11:30 a.m. to 3:00 p.m.
Featuring Daily Specials
PROVINCIAL DINING ROOM AND COFFEE SHOP
OPEN WEEKDAYS
7 a.m.-10 p.m.
SUNDAYS and HOLIDAYS
8 a.m. - 10 p.m.
386-2421
544 BELLEVILLE ST.
Facing the Inner Harbour

Little Denmark
WEEKEND SPECIAL
Onion Soup Gratin
Prime Ribs of Beef
Lemon Chiffon, Beverage
$7.50 Per Person
Open From 5 P.M.
31 BASTION SQUARE
385-8833

YARD-MAN™
CASH REBATE SALE
YARD-MAN will pay you up to $110.00* if you buy one of the qualifying models** before March 30, 1975

The Big Bird. A tractor you can equip with a wide variety of labor-saving attachments. More than a tractor, it's a back yard power plant.

MODEL 3810/3640
8 HP/10 HP Briggs & Stratton engine with 12 volt alternator for automotive-type electric starting. Heavy-duty Transaxle frame allows for use of a line of ground working accessories. Oversized pneumatic tires treat your lawn with gentle care. Single foot pedal controls both brake and clutch. Shock absorbent mounting devices on engine. "Cushion-Tone" steering wheel for an all-around shock absorbing system. Complete OPEI-approved safety equipment (blade brake, missile deflector, parking brake, safety switches). Super-cushion #350 vac-formed seat with "cool" webbing, adjustable to 3 positions. Front lights. Extra-large gas tank (1 gallon). Gear driven steering mechanism.

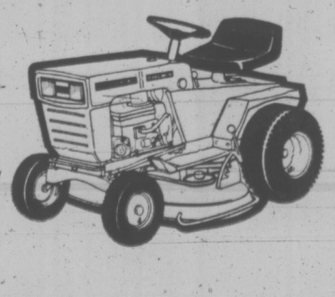

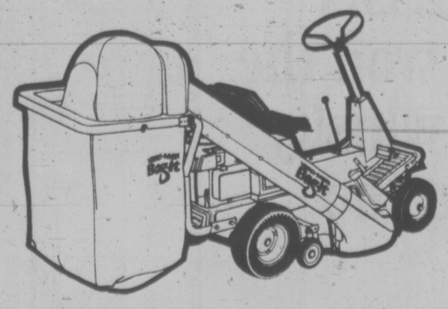

Go with the best. Go with the original deluxe rider.
Go with the Mustang.

MODEL 3730/3720
5 HP Briggs & Stratton engine with: Model 3720—easy spin recoil starter, Model 3730—key switch with electric starter. 12 volt alternator for automotive type starting. Full 25" cutting width. Patented "Twist-a-Flex" frame allows the blades to more closely follow the contour of the ground. On-the-go cutting height adjustment (No Tools Needed). Complete OPEI-approved safety equipment (blade brake, on-off switch, missile deflector, parking brake, safety switches). Super-cushion #250 vac-formed seat with "cool" webbing, adjustable to 2 positions. Use with special Bag-it rear catcher.

HURRY REBATE ENDS MARCH 30TH 1975
*Model 3640 tractor c/w 8400 sweeper. **Models 3600, 3640, 3700, 3720, 3730, 3810, 4010, 8400
Get in on these super savings today. See your YARD-MAN Dealer!
the simpler, the better™

VICTORIA Lawnmower Hospital LTD.
834 Johnson St.
Phone 386-8338

OPEN SUNDAYS 5-9 P.M.
DINING WITH A DIFFERENCE
Gay Nineties Spare Rib House
WHERE KEN PEAKER
Plays Your SING-A-LONG MUSIC
A SPARKLING ATMOSPHERE For
PERSONALIZED MUSICAL HAPPENINGS
World-Famous SPARERIBS — Full Dinner Menu
825 Burdett — CHERRY BANK HOTEL — 385-5380
"They do their specialty, spareribs very well indeed. Informal sing-a-long type of atmosphere; service leisurely." Financial Post Magazine

HUNTER'S HOLIDAY RANCH
374 Spartan Rd.
HORSEBACK RIDING FOR ALL AGES
OPEN 10 A.M. to 5 P.M.
HOURLY, DAILY AND OVERNIGHT RIDING
PH. 479-2092

SIDNEY HOTEL CABARET
Featuring
SHANDI
Every Friday and Saturday
10 p.m. to 2 a.m.
Appropriate Attire.

Exciting Things are Happening at the
Canterbury Inn
310 Gorge Road
HAVE YOU SEEN THE CHANGES IN OUR BEAUTIFUL DINING ROOM.
OR ENJOYED OUR SPECIAL PRIME RIB
Our Feature Entertainer EDWIN COPPARD is Filling the Black Prince Room Nightly.
Don't Miss this Fine Artist.
He is Outstanding.

The Lads Are Back!
GEORGE McDOWALL
and
THE McQUILLAN BROS.
Also Scotland's Greatest Trumpeter
JIMMY McGUIRE
and vocalist
JANET McMILLAN
Tam O' Shanter
900 CARLTON TERRACE, ESQUIMALT
OPEN THURS., FRI., SAT. 8:30 P.M.
Reservations: Call 383-2022

WE HOPE YOU'LL FIND A YAMAHA ORGAN IN YOUR EASTER EGG
You wonder where the yellow went? Visit us and we'll show you—Yamaha Organ—fun for the entire family. From $995.
IN VICTORIA, 4th Floor At the Bay
IN DUNCAN, In the Duncan Financial Centre
SINCE 1887 YAMAHA

Esquimalt Teacher Wins $250 Award

An Esquimalt senior secondary school biology teacher has received a $250 award from the B.C. Teachers' Federation for innovations in his Biology 11 course.

John Nickolichuk's course gets away from the typical lecture-lab format of biology programs and lets each student work at his own pace.

The course is divided into units or modules. Each student must complete the core units, covering the basic curriculum, but then is free to do units in embryology, plants, animals or whatever interests him.

Some students complete the course in seven or eight months, Nickolichuk said, but others take a year and a half.

Displays By Clubs At Hillside

Youngsters from Victoria and Langford Boys' and Girls' Clubs are in the Hillside shopping centre today and Saturday with displays on the work of the club.

Formerly called the Boys' Clubs, part of the Boys' Clubs of America, the two centres have recently changed their names in keeping with their co-educational nature.

The shopping centre displays are part of National Boys' Club Week activities in the city.

Information will be available on the club and its summer programs.

Coming Up

BASTION SCHOOL TOURING COMPANY will present Dick Whittington and His Magic Cat, Monday through Thursday at the children's theatre, 538 Yates Street, 1 p.m. and 3 p.m. Discount for groups of 15 or more. Make bookings through Bastion office, 382-4112.

ST. JOHN'S ANGLICAN CHURCH, Quadra at Mason, presents a concert marking Holy Week, Wednesday at 8 p.m. Featured artists, Selena James, soprano, James Kennedy, flute, and Edward Norman, harpsichord. No admission charge.

VICTORIA THEATRE GUILD presents the Neil Simon comedy, The Prisoner of Second Avenue, directed by Harvey Miller. Friday March 28 through Saturday, April 5, 8:15 p.m., Langham Court Theatre.

B.C. Won't Buy Yorkshire Trust

The B.C. government will not buy Yorkshire Trust Company, Premier Dave Barrett said Thursday.

There had been reports that the government had intended to purchase the company to use as a basis for its proposed financial institution.

Barrett has said legislation will be introduced this session to establish an alternative to chartered banks.

The Thatch CABARET
ROYAL OAK INN
4680 ELK LAKE DRIVE
658-5231

"FLYWHEEL" AT The Bacchanalia

11 12 1 10 2 9 3 8 4 7 6 5
GROCERIES
OPEN 24 HOURS AT
QUONLEY'S
GOV'T. at FISGARD

Family Style DINING
Enjoy satisfying inexpensive 'dining out' often at SCOTT'S Downtown!
OPEN 24 HOURS EVERY DAY
SCOTT'S RESTAURANT
650 Yates at Douglas

TARZAN AND THE VALLEY of GOLD
— PLUS —
JULES VERNE'S MASTER OF THE WORLD
SAT & SUN MATINEE SHOWTIME 1:00
ALL SEATS $1.00
TOWNE Cinema
382 5922 · Douglas & Humboldt in Nootka Court

THUR·FRI·SAT
PIT STOP
DANCING TO THE WONDERFUL SOUNDS OF "HOME GROWN"
* SPECIAL ATTRACTION *
TONY ENG
THE MAGICAL ENTERTAINER YOU WILL ALWAYS REMEMBER
DANCING . . .
9:00—1:30 A.M.
CABARET
Westwind Motor Inn
741 Goldstream Ave.
478-8334

BIG BAND SOUND
Of Geo. Kraeling's Orch. playing his 21st year at McMorrans. Dancing Saturdays 'til 12:30 a.m. in the spacious Seaview Room, the Island's finest maple floor. $6.00 a couple.
McMorran's Lounge Table Res. 658-5224

John Minshall Presents
FIRST CHAMBER DANCE COMPANY
MON. MAR. 24
8 p.m.
McPherson Playhouse
Principals and Soloists from:
The Joffrey Ballet
The Royal Danish Ballet
Ximenez-Vargas Ballet
Espagnol
Harkness Ballet
The Joffrey Ballet
First Chamber . . . a work of art
DANCE MAGAZINE
TICKETS: $5 $4 $3
Available at McPherson Box Office

CROWN INTERNATIONAL PICTURES presents
POLICEWOMEN
COLD STEEL ON THE OUTSIDE
...ALL WOMAN ON THE INSIDE!
MATURE WARNING: Some Violence and Coarse Language. —B.C. Classifier
Complete Shows 7 and 9
FEATURE AT 7:20 and 9:20
COLOR
Fox CINEMA QUADRA AT HILLSIDE
STARTS TONIGHT

MOVIE GUIDE

HELD OVER 2ND WEEK!
The Most Thrilling Adventure Classic Of Them All!
WALT DISNEY PRESENTS
SWISS FAMILY ROBINSON
TONITE AT: 6:30 & 8:55
SAT. AT: 1:30, 4:05, 6:30 & 8:55
SUN. at: 6:30 & 8:55 ONLY
JOHN MILLS · DOROTHY McGUIRE · JAMES MacARTHUR · JANET MUNRO
TECHNICOLOR · FILMED IN PANAVISION
ROYAL 805 Broughton 383 9711
CHILDREN 1.00 — GENERAL ENTERTAINMENT

6 ACADEMY AWARD NOMINATIONS —
INCLUDES ALBERT FINNEY — BEST ACTOR
INGRID BERGMAN — BEST SUPPORTING ACTRESS
— BEST SCREENPLAY —
"Bravo! One of the best movies of the year!" —Rex Reed, N.Y. Daily News
"A marvelously intricate whodunit! A joyous experience! A feast—in any season!" —Judith Crist, New York Magazine
"One of the year's most elegantly entertaining movies! So run! Do not miss the 'Orient Express', it's a first class thriller!" —Gene Shalit, NBC-TV
"Delicious! Sheer old-fashioned escapism!" —Bruce Williamson, Playboy
3RD WEEK!
ALBERT FINNEY · LAUREN BACALL · MARTIN BALSAM · INGRID BERGMAN · JACQUELINE BISSET · JEAN PIERRE CASSEL · SEAN CONNERY · JOHN GIELGUD · WENDY HILLER · ANTHONY PERKINS · VANESSA REDGRAVE · RACHEL ROBERTS · RICHARD WIDMARK · MICHAEL YORK
PARAMOUNT PICTURES CORPORATION IN ASSOCIATION WITH NAT COHEN PRESENTS A JOHN BRABOURNE-RICHARD GOODWIN PRODUCTION
AGATHA CHRISTIE'S
"MURDER ON THE ORIENT EXPRESS"
MATURE
CAPITOL 805 Yates 384 6811
TONITE AT: 6:50 & 9:05 P.M.
SATURDAY AND SUNDAY 2:15, 4:30, 6:50, 9:05 P.M.
GOLDEN AGE 1.00 ANYTIME

NOW PLAYING
NIGHTLY AT: 7:10 & 9:10
SAT. & SUN. at: 1:30, 3:20, 5:15, 7:10, 9:10
CORONET 836 Yates 383 6414
2ND FEATURE AT DRIVE-IN
"BILLY TWO-HATS"
MATURE
GATES 7:30 — SHOW 8:00
TILLICUM DRIN Burnside at Tillicum 382 7531
No one knew she was an undercover police-woman.
REPORT TO THE COMMISSIONER
"REPORT TO THE COMMISSIONER"
MATURE: Occasional Coarse Language. R. W. McDonald.
United Artists
SWAP 'N SHOP SUNDAY AT TILLICUM

NOW SHOWING
And now the movie . . .
"JESUS CHRIST SUPERSTAR"
With Ted Neely as Jesus
Filmed in Palestine in Widescreen and Technicolor
Adults $2.25
Students $1.75
G. Age $1.00
Children $1.00
OAK BAY 2184 OAK BAY AVE 598-2213
Evenings 7:10 and 9:00
Closed Sunday
General

The Trial of Billy Jack
It takes up where Billy Jack left off.
Mature Warning: Frequent Violence and Brutality.
NIGHTLY AT 6:15 & 9:30
382-5922
in Nootka Court
Douglas & Humboldt
TOWNE Cinema

MONDE SELECTION BRUXELLES
SELECTION DE LA QUALITE
Silk Tassel has just won the highest whisky award in the world.
The Monde Selection Gold Medal of Excellence. Silk Tassle won this highest honour because its extra 2 years of aging gives Silk Tassel a smoothness, a flavor, a total quality that other whiskies cannot match.
Silk Tassel...the 5 year old whisky. So why not enjoy that extra 2 gold medal years of mellowing age?
McGUINNESS SILK TASSEL OLD RYE WHISKY
McGuinness Silk Tassel

Junior Chess Championships Slated for Saturday

Forty-two youngsters from Greater Victoria School District will meet Saturday morning to compete in the district C-FAX junior chess championships.

The playoffs start at 9 a.m. at St. Andrew's School, 1002 Pandora.

The players, representing Grades 1 to 7, are zone winners in chess competitions that began last fall. Each zone contains eight schools.

District playoffs have already been held in Saanich, Sooke and Gulf Islands school districts.

Champions from Saanich, Sooke and Greater Victoria districts will compete Tuesday at 6 p.m. at St. Andrew's School.

LIBRARY BUDGET LOW

Victoria support of the Greater Victoria Library Board's 1975 budget was recommended to city council Thursday by its finance committee.

Committee chairman Ald. Alf Hood remarked that the $1.5 million budget represented an "honest effort" to trim expenditures to a reasonable level, and Mayor Pollen commended the board for the "obvious concern they have shown" in responding to municipal pleas that the budget increase be kept as low as possible.

John Rigby's
"SOUR GRAPES"
March 19, 20, 21 22
Wed., Thurs., Fri., Sat.
LADIES FREE
'til 11:00 Wed., Thurs.
SPECIAL SHOW
March 31-April 1
2 DAYS ONLY
"BRUCE MILLER"
BROWN JUG CABARET
1318 BROAD STREET

BOOKER-T
SUNDAY, MARCH 23rd ONLY
With "Green Onions" and more
ADVANCE TICKETS:
STUDENTS $3.50
ADULTS $4.00
ALL AT-DOOR TICKETS $5.00
Stardust Cabaret
385-1031

The James Bay Inn
270 Government Street
384-7151
at THE FOGHORN
Dance to the Sounds of . . . "THE NEW FRIENDS"

"FLYWHEEL"
AT The Bacchanalia

NOW ON STAGE
LUIS DIMAS

Dynamic recording artist, an entertainer for all ages.
UNTIL SATURDAY, MARCH 22
Downstairs: Dance to
BACKROADS
NO COVER-CHARGE WITH DINNER
Two Great Rooms of Entertainment
OPEN MONDAY THROUGH SATURDAY
STARDUST
1037 VIEW ST
Lots of Free Parking
385-1031

The Second Greatest Flyer in the World
The war was over—and the world's greatest flyers had never met in combat. But Waldo was going to change all that—even if it killed him.

ROBERT REDFORD
IN A GEORGE ROY HILL FILM
The Great WALDO PEPPER
Co-starring BO SVENSON
SUSAN SARANDON AND MARGOT KIDDER · SCREENPLAY BY WILLIAM GOLDMAN
STORY BY GEORGE ROY HILL · ORIGINAL MUSIC BY HENRY MANCINI
PRODUCED AND DIRECTED BY GEORGE ROY HILL · A UNIVERSAL PICTURE · TECHNICOLOR® · TODD-AO 35 ORIGINAL SOUNDTRACK AVAILABLE ON MCA RECORDS & TAPES
GENERAL
ODEON 2
780 YATES STREET
383-0513
DOORS 1:00 P.M.
SHOWS DAILY (EXCEPT SUNDAY) 1:15, 3:03, 5:03, 7:10, 9:10
SUNDAY 1:30, 3:18, 5:06, 7:00, 9:00
CHILDREN and GOLDEN AGE $1.00

3RD WEEK!

HOLIDAY ON THE BUSES
MATURE
Arcic EMI Film Distributors Ltd presents A Hammer Film Production
REG VARNEY
DORIS HARE · BOB GRANT · MICHAEL ROBBINS
ANNA KAREN Guest Stars WILFRID BRAMBELL
KATE WILLIAMS Co-starring STEPHEN LEWIS as The Inspector
Written and Produced by RONALD WOLFE and RONALD CHESNEY · Directed by BRYAN IZZARD · TECHNICOLOR
Distributed by ANGLO EMI Film Distributors Ltd.
MATINEES FRI., SAT. and SUN.
1:45, 3:30, 5:15, 7:00, 9:00
NIGHTLY
7:00 and 9:00
Golden Age and Children $1.00
ODEON 1
780 YATES STREET
383-0513

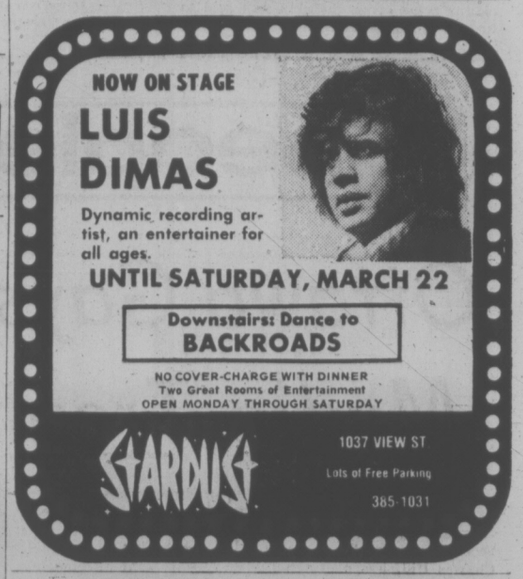

LOOK! REGULAR GAS 59.9
Why Serve Yourself?
We Serve You. Same Price.
OPEN 7 DAYS A WEEK
Use Your Esso or Chargex for Gas or Meals
Pat Bay Hwy. at Mt. Newton X Road

Shampoo
is the smash of the year
Outrageous, witty, sometimes devastating, 'Shampoo' is the most successful American comedy in years.
—Howard Kissel, Women's Wear Daily
'Shampoo' is the best of all possible film concoctions—one that keeps us entertained while we're seeing it, and then, keeps us thinking about it for a long time afterwards.
—Aaron Schindler, Family Circle
The 'La Dolce Vita' for the 1970's.
—Judith Crist, New York Magazine.
warren beatty
julie christie · goldie hawn

lee grant · jack warden
tony bill
RESTRICTED
WARNING:
Coarse and Suggestive Language.
R. W. McDonald, B.C. Dir.
FRI., SAT., SUN.
Doors 1:45 p.m.
SHOWS 2:00, 4:10, 6:30, 9:10
HAIDA
808 YATES STREET
382-4278
MON.—THURS.
Doors 6:45 p.m.
SHOWS 7:00—9:00
GOLDEN AGE $1.00
written by robert towne and warren beatty
production designed by richard sylbert original music by paul simon
produced by warren beatty directed by hal ashby
A from Columbia Pictures A Persky-Bright-Vista Feature

"Gorgeous sexual couplings."
—Village Voice
"Deluxe lechery."
—After Dark
"Sex done with taste and beauty."
—Cosmopolitan, Liz Smith
3RD WEEK!
Emmanuelle
(English Subtitles)
RESTRICTED
SHOWS NIGHTLY
7:10-9:10
WARNING:
Completely concerned with sex.
R. W. McDonald, B.C. Dir.
COUNTING HOUSE CINEMA 1
BROAD AT BROUGHTON
383-3434

THE WIG 'N DICKIE
"ALL STAR VARIETY SHOW"
with your host
JOHNNY HAYDN
THEATRE RESTAURANT
The Regular Wig 'n Dickie Show
Thurs., Fri., Sat. Nights
THE WILSON MOTOR INN
850 BLANSHARD ST.
Reservations Recommended — 385-6787

A very modern suspense story from the author of Rosemary's Baby.
Every man dreams of having the "perfect" wife. The men of Stepford have done something about it... something that changes women into "The Stepford Wives."
Something strange is happening in the town of Stepford.
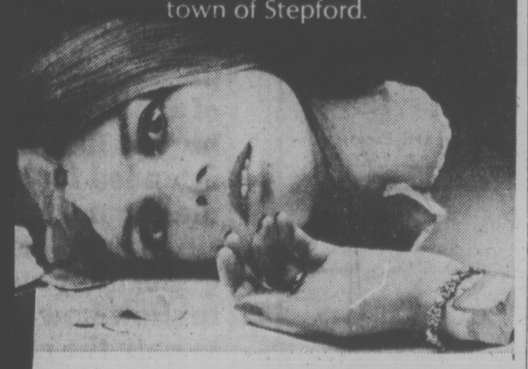
THE STEPFORD WIVES
KATHARINE ROSS, PAULA PRENTISS
Doors 6:45 p.m.
SHOWS NIGHTLY
7:00 and 9:10
COUNTING HOUSE CINEMA 2
BROAD AT BROUGHTON
383-3434
MATURE

MUSICAL SOUND SPECTRUM
"THE ORION"
THE BIG
CABARET
DINING 7:00 to 9:00 P.M.
DANCING: 9:00 to 2:00 a.m.
FRIDAYS SATURDAYS
INGRAHAM HOTEL
2915 DOUGLAS ST. 385-6731

the Duke's
Dining Lounge
Introducing:
Steak and Lobster 6.95
STEAK and SEAFOOD DINNERS, from 4.95
WE ALSO CATER TO PARTIES
Open Tues.-Sun. from 5 p.m.
FRI. MAINSTREAM JAZZ with a sprinkling of DIXIE and BEE-BOP
SAT. NIGHT LIVE ENTERTAINMENT
Your Hosts: GARY KELLY and DAN KOLLER
4558 CORDOVA BAY RD.
EVENING RESERVATIONS PLEASE. 658-8922

ANSWER STILL QUESTION

QUEBEC — The ownership of the Answer, the ship whose 10-day odyssey kept authorities guessing earlier this month, was disputed in provincial court Thursday.

Paul-Emile Caron of Louiseville, Que., presented a motion asking that a November small-claims court order for the seizure and sale of the ship be annulled. Under the small-claims court order the ship was sold to the firm of **Vitral Naviera** for $231, the amount owned to a welder by the previous owner of the ship, Concord Marine.

Caron said he bought the Answer on Feb. 20 for $28,500 at a debt sale ordered by the Federal Court. Judge **Joseph Marineau** said he would render a decision on Caron's motion April 3.

Caron was granted interim custody of the Answer on Tuesday, when Vitral did not deposit $20,000 with the Federal Court for maintenance of the ship.

people

Ottawa Gays Slam Media 'Treatment'

OTTAWA — Members of Gays of Ottawa picketed Thursday outside police headquarters and the offices of the Ottawa Journal to protest police and media treatment of local men recently charged in connection with a male prostitution ring. **Charles Hill,** a spokesman for the group, said he objected particularly to publication of the names of 15 men, charged with various offences involving juveniles. "All those men have been convicted by the press before their trials," he said. "Probably most of them will lose their jobs."

ALLENWOOD, Pa. — Watergate burglar **James McCord** begins serving a 1 to 5-year sentence today claiming that the American people still do not know the full story of Watergate.

"We've only seen the tip of the iceberg," McCord said. "The relationship between billionaire **Howard Hughes** and former **President Richard Nixon** remains one of the biggest unexplained ones," he added.

GENEVA — **Christina Onassis,** now in seclusion at a Swiss chateau, is expected to marry at the end of the mourning period for her father. She flew from Monte Carlo to Lausanne Thursday with **Peter Goulandris,** scion of another Greek shipping family and her longtime escort.

WASHINGTON — Justice **William O. Douglas,** who has been off the bench since his stroke Dec. 31, is back at work at the U.S. Supreme Court on a part-time basis. A spokesman confirmed that Douglas, 76, was at the court Wednesday, worked in his chambers for three hours and was back at the court for more work Thursday.

OTTAWA — **Jack Warren,** former high commissioner to Britain, Thursday was named Canadian ambassador to the United States. Warren succeeds **Marcel Cadieux,** who has been assigned to head the Canadian mission to the European communities in Brussels, with the rank of ambassador.

VANCOUVER — A court-ordered 1,000-word essay on illegal use of marijuana and hashish was good enough for a self-confessed hashish user to win a conditional discharge Thursday. Provincial Judge **Randall Wong** did not read the essay in open court but said he was satisfied that **Michael Boyd,** 34, knew it was now illegal to use the drug.

TORONTO — It is time lawyers began concentrating on the real world outside the courtroom, **Mr. Justice Patrick Hartt** of the Ontario Supreme Court said Thursday. He told 375 lawyers in the first day of a two-day graduation ceremony that lawyers tend to live in a restricted world. Another 450 law students will graduate Friday.

Douglas

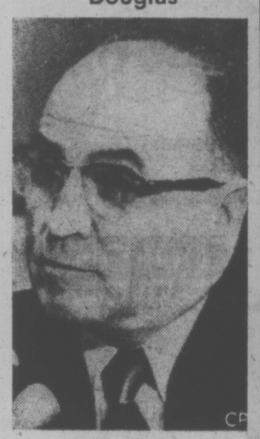

McCord

Man Who 'Erases' Religion Faces Probe

OTTAWA — Manpower Minister **Robert Andras** promised Thursday to check on a man who says he is capable of "deprogramming" individuals from various religious beliefs.

He agreed to do so after **Perrin Beatty** (PC — Wellington-Grey-Dufferin-Waterloo) cited an incident involving **Debbie Dugeon,** 21, of Orangeville, Ont.

Beatty said the woman, a Roman Catholic convert of United Church parents, was held against her will while a so-called deprogramming attempt was carried out.

★ ★ ★

He said **Ted Patrick,** one-time aide to former California Governor **Ronald Reagan,** supervised the attempt and is alleged to have been involved in other similar cases.

Beatty's office said later the Orangeville attempt failed. Beatty asked whether Patrick, also known as Black Lightning, had been convicted of "any crimes relating to this sort of behavior" before coming to Canada.

He also asked whether the man had been issued a work permit allowing him to accept money. Reports indicate that the deprogramming process costs in the range of $2,000.

If you like the taste of rum, why not go all the way with it?

Real, dark, deep-flavoured rum. Old-style rum.

A welcome change in a world where rum has been getting lighter and un-rummier for years.

Acadian 7 Seas Rum

Before you buy an RHOSP,* you should read this simple, straight forward information pack

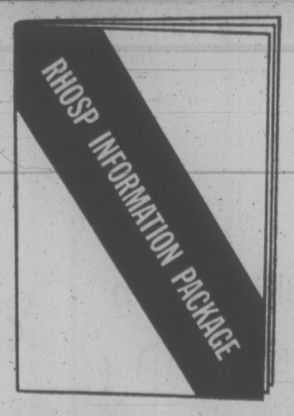

You owe it to yourself to read this useful information package—free at every branch of Scotiabank—before you buy an RHOSP. Originally intended for Scotiabank managers, this very clear, simple and comprehensive guide has now been rewritten to show how to use an RHOSP to gain the maximum tax-savings. Hurry: the RHOSP deadline is March 31st!

- How tax-free compounding can make your maximum legal $10,000 contribution grow as high as $30,000.
- How married couples can turn two RHOSP's into a permanent tax-free benefit.
- How to convert an RHOSP into an RSP and so build retirement income and continue tax-savings.
- How to withdraw money from your RHOSP and minimize taxes.

*Registered Home Ownership Savings Plans enable you to put away up to $1,000 a year tax free. Whether you plan to buy a home next year or in ten years you should read about it now.

Everybody is busy telling you why you should buy their RHOSP. But remember this: you can only buy one RHSOP in your life. Used badly it can provide mediocre benefits. Used well it can be a handsome financial tool. It depends on how much information you have before you buy. So before you buy, you need a clear but comprehensive guide to the RHOSP. That's why we've decided to offer—free of charge—our RHOSP Information Package. Just about the most comprehensive guide to RHOSP's you'll see this year.

Written in clear non-technical language, the RHOSP Information Package may be the key to saving you hundreds of extra tax-dollars, increasing your tax-refund each year, and building handsome, tax-free savings. You can only buy one RHOSP in your life. Don't gamble—get the facts you need. Just walk in to any one of our more than 900 branches across Canada and get your free copy of our guide. Set yourself straight on the facts. We want to help you make the right moves.

Scotiabank
THE BANK OF NOVA SCOTIA

Ad No. 752

THE CORPORATION OF THE CITY OF VICTORIA
NOTICE OF HEARING

"ROCKLAND SQUARE LAND USE CONTRACT AUTHORIZATION BY-LAW, 1975"

NOTICE IS HEREBY GIVEN that all persons deeming their interest in property affected by the above-mentioned Land Use Contract will be afforded an opportunity to be heard on the matter contained therein before the City Council at a Public Hearing to be held in the Council Chamber, City Hall, on THURSDAY, the 27th day of MARCH, 1975, at 2:00 P.M.

"ROCKLAND SQUARE LAND USE CONTRACT AUTHORIZATION BY-LAW, 1975" provides for:

The entering into of a Land Use Contract with Rockland Square Holdings Ltd. containing such terms and conditions for the use and development of lands outlined in red on a plan of survey prepared by Leonard Louis Orrico, B.C.L.S., sworn the 15th day of July, 1974, and entitled "Plan of Subdivision of Lot M, Plan 20, Lot 9 and Amended Lot 8, Plan 744, Parcel S of Section 74 & and Adjacent Lane, Section 74, Victoria District", as set forth in the form of Contract the general intent of such being that the lands shall not be used except for the purpose of constructing, erecting and maintaining theron buildings and structures in the manner and places and for the purposes shown on certain drawings attached to the Land Use Contract and forming part thereof. (Pemberton Road).

ITEM "A"

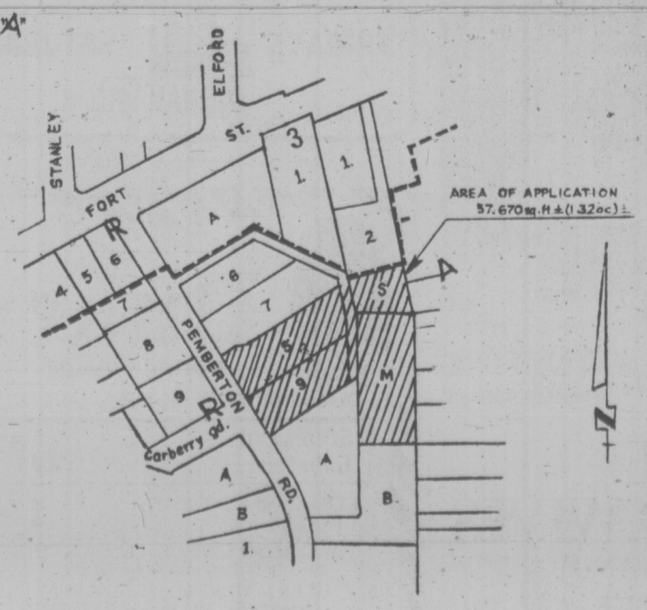

A copy of the above-mentioned Land Use Contract may be inspected at the Office of the Director of Community Development, in the City Hall, at any time the said City Hall is open for business.

City Hall,
Victoria, B.C.

F. M. WALLER,
CITY CLERK

Record Error in Tax Forms

By AL FORREST
Times Staff

Errors in filing income tax returns are at a record level this year, says the Victoria district office of Revenue Canada.

As of the middle of March, 42.2 per cent of all forms had been bounced for some reason, up from 29.7 per cent at the same time last year.

A form can be rejected for lack of important documentation or for problems as minor as failing to supply names and ages of children claimed as deductions.

The result is a delay while the form is rechecked or the taxpayer is asked for additional information.

If things have gone smoothly, the tax rebate cheque can be expected in four weeks, or six weeks at the most.

Once a form has been bounced, however, there is no way of estimating in advance how long it will take to complete. In cases where the lack of information is significant, the form will be returned to the local taxation office so the problem can be discussed on a face-to-face basis.

Co-operation at the local level is usually of a high order due in part to the fact the local office has the power, which it seldom uses, to disallow a tax claim if requested documents are not supplied within two weeks.

Once corrected, the forms return to Ottawa for processing.

The type of errors being reported vary widely but a new one becoming common this year is failure to claim a deduction under interest-free income.

Under new tax legislation, a maximum of $1,000 in interest income is tax-free. However, the interest must be declared in one place on the form and then an equal amount subtracted elsewhere (if it is under $1,000).

Many taxpayers are failing to make the counterbalancing subtraction and are not claiming as large a rebate as they should. The correction is being done by Revenue Canada at data centre in Ottawa.

In addition to the higher rate of rejected forms, the income tax data centre in Ottawa is faced with a later flow of forms than normal.

Only 2.7 million forms had gone to Ottawa by mid-March, down from 2.9 million at the same time last year. This year's mid-March flow should have been more than 3 million because of the higher number of taxpayers this year.

Apparently, many taxpayers waited until tax amendments got Royal assent before mailing the forms, despite assurances the forms would be processed (up to the point of printing the cheques) even before Royal assent was given.

As a result, Ottawa faces a heavy late flow of forms but data centre expects to handle them fairly quickly through processes and round-the-clock operation of the computer centre.

Meanwhile, the staff at the Victoria district office is getting a bit of a breather between rushes.

The first busy period is the first half of March, says J. R. Giles, director of the Victoria district office.

The second rush starts in April when those who owe money begin to file along with the more complicated forms of merchants.

It is only human nature for those who owe money to wait as long as possible before paying it. As for businessmen, they have to wait for reports from their accountants before they can file their returns.

Monday is the busy day of the week for the 12 employees at the counter and the 16 answering telephones.

Heaviest single day so far was Monday, March 10, when the Victoria office handled 1,356 phone calls and held 437 counter discussions.

This was slightly higher than Monday, March 17, when 1,306 telephone inquiries were received and 404 taxpayers came to the counter asking for assistance.

Monday is the busy day because most taxpayers work on their forms over the weekend and end up with questions before mailing their forms.

About 225,000 tax returns move out of the Victoria area and about 70 per cent of them are expecting refunds.

Robert L. Peden for ESQUIMALT ALDERMAN
- PEOPLE BEFORE INSTITUTIONS
- ORDERLY NEIGHBORHOOD PLANNING
- TOTAL MUNICIPAL PLAN

FOR TRANSPORTATION TO POLLS—382-5048
No You Do Have a Choice—On Mar. 22nd VOTE

PEDEN, Robert L. X

Inserted by the Peden for Alderman Committee

Soviet Sub 'Did Yield Secrets'

Times News Services

WASHINGTON — The Central Intelligence Agency is believed to have recovered at least two nuclear warheads from torpedoes retrieved when it raised part of a sunken Soviet submarine last summer.

The torpedoes, according to sources, were in the third of the submarine raised from the floor of the Pacific by the Howard Hughes vessel Glomar Explorer.

Retrieval of the torpedoes is regarded by the CIA as a major intelligence victory. It verified for the first time that Soviet submarines were carrying nuclear torpedoes. More important, it gave United States weapons experts a chance to examine and analyze a Soviet nuclear warhead.

"It makes no difference that torpedo warheads are relatively small compared to missile warheads," one source said.

"Any kind of warhead gives us a priceless insight into their technology and their approach to solving nuclear weapons problems."

Meanwhile, one report was being circulated by intelligence sources on the fringe of the CIA that the Glomar Explorer had in fact retrieved the entire lost submarine, not just one third of it.

This report had the Glomar Explorer bringing up so many pieces of the lost boat that they comprised just about all of the 2,800-ton submarine.

If true, this would mean the CIA recovered the warheads on the torpedoes, the warheads on the three ballistic missiles the submarine carried and the code machine that unscrambled all the secret naval messages the submarine would have received.

The same code machine presumably could be used to decode other military messages the Soviet Union had sent during the decade that began in 1960, which was the most intense period of the Cold War, including the U-2 affair, the building of the Berlin Wall and the Cuban missile crisis.

Beyond the lost submarine, its warheads and its code machine, the Soviets must also assume that the United States now has the wherewithal to retrieve almost anything the Soviets lose at sea.

YOU'VE TRIED THE BEST SELLER. NOW TRY THE BEST.

Lightness and smoothness you'd expect to find only in the very finest quality Canadian rye whiskies.

WISER'S SPECIAL BLEND.

DISCOUNT $ale! AT DOMAN'S
THE DO-IT-YOURSELF CENTRE OF VICTORIA

CJVI/900
On Location Saturday, March 22

Fences, decks and sidings deserve beautiful protection. When you use Olympic Stain on any wood projects you'll never have to worry about the surface cracking, peeling or blistering because the finish is guaranteed. Come on in, we'll be happy to advise you on any of your weekend projects.

FACTORY REPRESENTATIVE WILL BE HERE SATURDAY !

CARPET DEPT.

	Reg.	SALE
1 ONLY—Rubber backed 9'x25'6", nylon loop. Blue	228.23	151.75
1 ONLY—Short shag 9'x12'. Red	168.00	78.50
1 ONLY—Rubber backed 10'x12', nylon loop. Green	145.99	92.65
1 ONLY—Rubber backed 12'x'13', nylon loop. Green	189.00	120.00
1 ONLY—Green plush carpet, 12'x9'3"	194.35	116.35
1 ONLY—Red plush carpet, 12'x24'6"	488.37	259.70
1 ONLY—Rubber backed 9'x13'3" shag. Blue	132.62	76.50

MANY MORE CARPETS ON SALE SATURDAY, MARCH 22nd

FIBREGLAS SHEETS

FOR ROOFS OR SCREENS
Available in White, Green, Yellow or Clear
FOR STRENGTH AND APPEARANCE

26"x72"	26"x96"	26"x120"	26"x144"
4.69	5.95	7.25	8.49

Moulding Strips and Nails in Stock

Do-It-Yourself with GLAS-TILE
12" x 12" quality mirror squares

Easy to apply with double-face tape. Just press to the wall. 12 sq. ft. per box

		DOMAN'S SALE PRICE
Gold Vein	Box	12.95
Antique Gold Vein	Box	12.95
Gold Swirl	Box	13.95

Present Stock Only

WE ALSO HAVE A GOOD SELECTION OF BAR MIRRORS

PANEL TODAY

PARTY TONIGHT

4'x8' Pre-finished
WALL PANELLING

	Reg.	SALE
Rodeo	7.95	4.95
Sodbuster	7.95	4.95
Prairie	7.95	4.95
Butternut	7.95	4.95
Burnt Pecan	8.95	6.10
Antique Oak	8.95	6.10
London Oak	8.95	6.10
Gold Strike	10.95	6.15
Daffodil	10.95	6.15

Panelling Sets the Decorative Scene
PRESENT STOCK ONLY AS THESE ARE UNREPEATABLE

SATURDAY SPECIAL ONLY
GARAGE DOORS

8'x7'	8'x6'6"	9'x7'
102.50	119.00	115.00

HOURLY SURPRISE PRIZES BEING DRAWN ON SATURDAY!

Steel Queen STAINLESS STEEL SINK
Model No. K82N 18"x20"x7" Reg. 29.40 SALE PRICE 21.95 each

LUMBER SHORTS
Rough Cedar

1"x4"x4'	Each 21¢
1"x4"x5'	Each 27¢
1"x6"x4'	Each 46¢
1"x6"x5'	Each 58¢

Miami Carey RANGE HOOD
Saturday Only 20% Off Reg. Price!

Vinyl CARPET RUNNER
Reg. 1.39 Lin Ft. SALE Lin. Ft.. 89¢
Not Lightweight

TOOL CADDIE
No. 600 Limited Stock, ONLY 2.95 ea.

New Stock PEEL-N-STICK TILES 12"x12"
8 Colors to choose from. Each 32¢

PAINTS
MOORETONE INTERIOR LATEX PRIMER SEALER
Reg. 9.05 SALE, Gal. 7.69
REGAL WALL SATIN
LATEX INTERIOR FLAT
Reg. 12.80. SALE, Gal. 10.88
SATIN IMPERVO LOW-LUSTRE ENAMEL
Reg. 15.25. SALE, Gal. 12.95
MOORE'S PORCH AND FLOOR INTERIOR-EXTERIOR ENAMEL
Reg. 15.35. SALE, Gal. 12.95

SAVE ON LUMBER

3/4x1¼—6	20¢
1x3—6	25¢
1x4—6	33¢
1x6—6	52¢
2x2—6	35¢
2x3—6	40¢
2x4—6	45¢
2x6—6	82¢
2x8—6	1.08
1x4 S4S Cedar Per Lin. Ft.	8¢
2x4 Eco. Studs. Bundle of 10	4.99

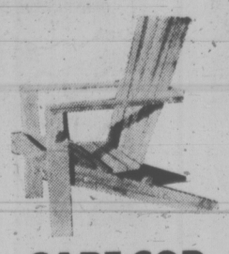

CAPE COD CHAIRS 7.95 each

LOOK FOR UNADVERTISED SPECIALS

MIXED NAILS
A 50-lb. Box of Good Variety and Size 5.95 Box

CONCRETE BLOCK INCINERATOR
Without Grille Each 14.95

COMPOST BOXES
3' Wide x 6' Long by 3' High Each 8.95

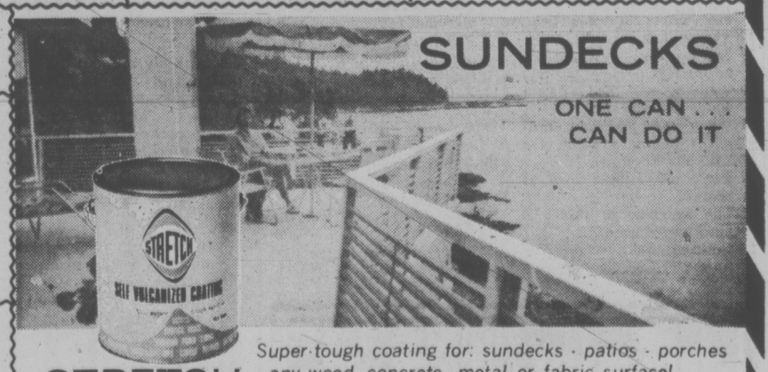

SUNDECKS
ONE CAN . . . CAN DO IT

STRETCH
Super-tough coating for: sundecks · patios · porches · any wood, concrete, metal or fabric surface!

It's uncomplicated. The original "one can" component for elastomeric coating. Doubles the life of your porch and eliminates annual painting. No other special ingredients necessary. Stretch is easy to apply — remains flexible and elastic, and dries to a super-tough, non-glare, non-skid, permanent finish.

STRETCH
FACTORY REPRESENTATIVE WILL BE IN ATTENDANCE SATURDAY

Chargex Welcomed or Use Our Convenient Credit Accounts.

The Above Specials Available at VICTORIA STORE ONLY
Phone us for Shipping Arrangements to Anywhere on the Island

DOMAN'S

280 BAY STREET By Point Ellice Bridge

Open Monday to Saturday 7:30 a.m. to 5:30 p.m.
386-2151

FAMILY CIRCUS

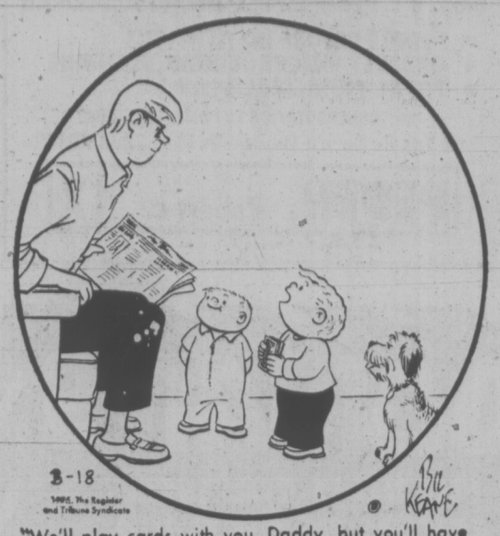

"We'll play cards with you, Daddy, but you'll have to keep score 'cause we don't know all our numbers."

DENNIS THE MENACE

"YOU'D BE WEAK, TOO, IF ALL YA GOT TO EAT WAS CHICKEN FLAVOR *HOT WATER!*"

HAGAR

EB and FLO

The Bridge Expert

By FRED KARPIN

Every once in a while a defender will come up with a magnificent, unorthodox opening lead which turns out to be the only lead that could have defeated a game contract. Such was the case in today's deal, which arose in a team-of-four match.

Neither side vulnerable.

North deals.

NORTH
♠ J 10 3
♡ A K 7 2
◇ K J 6
♣ K 7 4

WEST	EAST
♠ 8 6 4 2	♠ 9 7 5
♡ 8 6 4 3	♡ 10 9
◇ 5 2	◇ A 8 3
♣ A Q 3	♣ 10 9 8 6 2

SOUTH
♠ A K Q
♡ Q J 5
◇ Q 10 9 7 4
♣ J 5

The bidding:

North	East	South	West
1 ♣	Pass	1 ◇	Pass
1 ♡	Pass	3 NT	Pass
Pass	Pass		

Opening lead: Queen of ♣.

Based on the bidding, West's "normal" lead should have been a spade, the only unbid suit. Had this lead been made, South would have won the trick and attacked the diamond suit. He would then have made 11 tricks: three spades, four hearts, and four diamonds.

But evidently a little bird whispered in West's ear that he should not lead a spade. After some deliberation, West got his fingers on the queen of clubs as his opening lead!

When dummy's king was played on this lead, it won the trick. South recognized at once that only the diamond suit offered the hope for the procurement of the needed ninth trick. At trick two he led a spade to his queen, after which he laid down the diamond ten. When West played low, dummy did likewise.

East took this trick with his ace, and returned a low club, South's jack falling to West's ace. A third club lead by West now enabled East to cash three more clubs, to hand declarer a one-trick set.

It would not have altered the outcome if declarer had allowed West's queen of clubs to have captured the opening lead. Had this been done, West simply would have cashed the club ace at trick two, felling South's jack. A third club lead would be taken by dummy's king as, simultaneously, East's two remaining clubs would be promoted into winners.

Eventually East would obtain the lead via his diamond ace, to cash the two remaining clubs in the deck.

When this deal was replayed, the bidding was identical to that described in the diagram. But this West defender, unlike his counter-part when the deal was played originally, chose to lead a low spade at trick one. Declarer now ended up with 11 tricks.

LITTLE PEOPLE'S PUZZLE

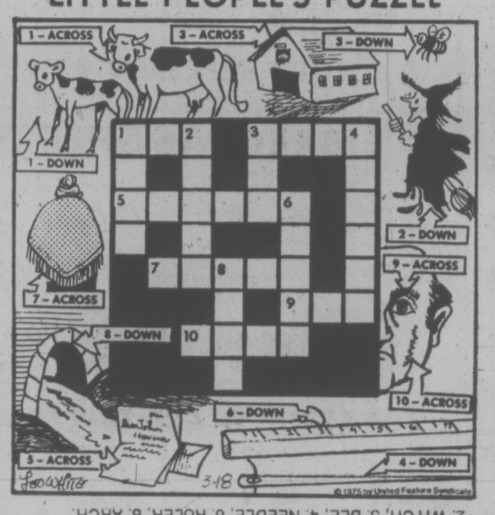

ANSWERS: Across—1. COW, 3. BARN, 5. LETTER, 7. SHAWL, 9. EYE, 10. SCAR. Down—1. CALF, 2. WITCH, 3. BEE, 4. NEEDLE, 6. RULER, 8. ARCH.

WIZARD OF ID

APARTMENT 3-G

B.C.

MUTT AND JEFF

CRYPTIC CROSSWORD

ANSWERS TO THURSDAY'S PUZZLE

ACROSS
1 Countryside
9 Rye
10 Telegraph
11 Makes
13 Teacher
14 Sentry
16 Estate
18 Exclaim
19 Theta
20 Tradition
21 Rod
22 Stage-struck

DOWN
2 Owe
3 Notes
4 Relate
5 Signals
6 Death-rate
7 Crime-sheets
8 Charge-hands
12 Kingcraft
15 Roaring
17 Ambits
19 Tenor
21 Roc
cryptic 16

CLUES

ACROSS

4 Peculiar street near the mountains (7)
8 Spirited horse is found in the rock-garden (6)
9 A piece of beef stake holds some hazard! (7)
10 It's use could replace the handkerchief (6)
11 Giving publicity to first-class arena (6)
12 Twelve-inch pace (8)
18 Say nothing? Just the opposite! (8)
20 Well-known Victorian watch-chain (6)
21 What the playright produces shows a particular kind of writing (6)
22 Don't allow bitterness to remain (7)
23 The weighing of this will put it out of use (6)
24 Potters object when disturbed (7)

DOWN

1 Big dog will make mother rigid (7)
2 and 16 Dn. Would it be suitable for a bouquet from an ardent lover? (7-6)
3 Irritates pet dogs, we hear (6)
5 Water creature a printer misprinted! (8)
6 Make certain a user's replaced (6)
7 Picks up scraps of information from different angles (6)
13 No apt description of the good diplomat (8)
14 A scare about eastern cargo (7)
15 Address given by the clergyman? (7)
16 See 2 Down
17 Loss of French achievement (6)
19 Empty the tin in the cask (6)

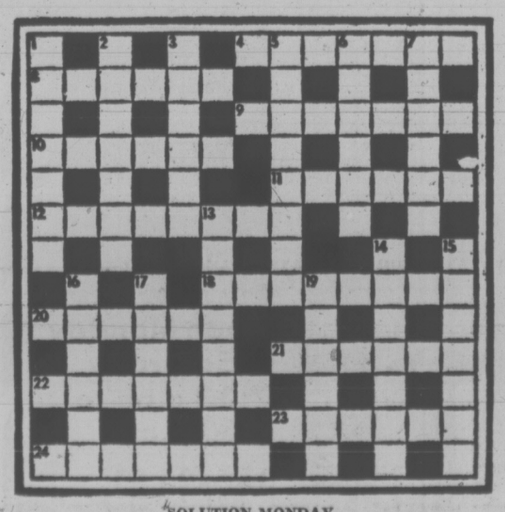

SOLUTION MONDAY

YOUR HOROSCOPE

Forecast for Saturday, March 22

By SYDNEY OMARR

ARIES (March 21-April 19): Fine for entertaining at home. Stick close to sources. Gemini, Sagittarius persons figure prominently. Accent is on solidity. Be sure of foundation. Be flexible but don't wander too far afield. You could receive attractive offer relating to property.

TAURUS (April 20-May 20): Study Aries message for valid hint. Some longstanding principles are questioned, tested. Refuse to desert old ally. Revisions occur but mainstay of project will stay in picture. Call from relative will aid in bringing situation into focus.

GEMINI (May 21-June 20): Accent on consolidation, savings, financial planning. Make inquiries; the more you ask, the more you are likely to learn. Virgo and Sagittarius figure prominently. Welcome chance for change. Get rid of losing proposition.

CANCER (June 21-July 22): Lunar cycle is high; take initiative. Start something; make new contacts. Emphasize faith in your own judgment. Be independent in thought, action. Highlight personal appearance, personality. Wear bright colors!

LEO (July 23-Aug. 22): You get behind the scenes and may have something to do with a special stage or television program. Charitable institution could call on you for aid. Aura of glamor surrounds efforts. Member of opposite sex is intrigued.

VIRGO (Aug. 23-Sept. 22): Emphasis is on pleasure principle. Tensions are relieved. You feel more free — you appreciate what previously was taken for granted. Now you can exult in knowledge that many of your views have indeed been vindicated.

LIBRA (Sept. 23-Oct. 22): Analyze ambitions — find in which direction you are going — and why. It may be that you are needlessly — and foolishly — hanging on to past. Key now is to regain sense of meaning, direction and basic confidene. Aries — and another Libra — could be involved.

SCORPIO (Oct. 23-Nov. 21): Accent is on long-distance correspondence, potential, philosophy and foreign language. You can strike creative chord. Means you get to hear sound of your own voice. Your style is enunciated. One at a distance provides information which elevates your position.

SAGITTARIUS (Nov. 22-Dec. 21): Intuition is highlighted. You seem to sense now what is important, what should be discarded. Money situation, as it affects you and mate or partner, is no longer to be ignored. Aquarian figures in significant manner.

CAPRICORN (Dec. 22-Jan. 19): You may find that temptations make final choices difficult. Accent is on co-operation, partnerships, joint efforts, marriage. Do more listening than asserting. Play cards in discreet manner. If you listen, you learn. Otherwise, you could be thrown for an unnecessary loss.

AQUARIUS (Jan. 20-Feb. 18): Restrictions could appear — deal with them in calm, deliberate manner. Avoid panic. Be specific, steady and willing to attack routine in creative manner. Scorpio, Taurus, Leo and another Aquarian could be in picture.

PISCES (Feb. 19-March 20): You come alive; creativity is emphasized. Your feelings can now be translated into words, pictures. Be ready for change, travel, variety. Lively picture comes into your personal scene. You gain in areas previously considered moribund.

IF TODAY IS YOUR BIRTHDAY. You were "on your own" at a relatively early age. You are daring, lonely, creative and somewhat of a revolutionary. June should be your most important month of this year. Scorpio, Leo and Taurus people play significant roles in your life. You are stubborn, dynamic, creative and independent.

FUN WITH FIGURES

By J. A. H. HUNTER

Sally checked the TV setting. "I don't want to miss that show," she told her husband. "What's the time now?"

"Still too early, but see if you can figure it out," replied Charlie, looking at his watch. "I have the minute hand right on a minute mark, just one minute behind the hour hand."

What was the time by his watch that evening?

(Answer Monday)

Yesterday's answer: SEEDS was 10061 (prime).

MARK TRAIL

MISS PEACH

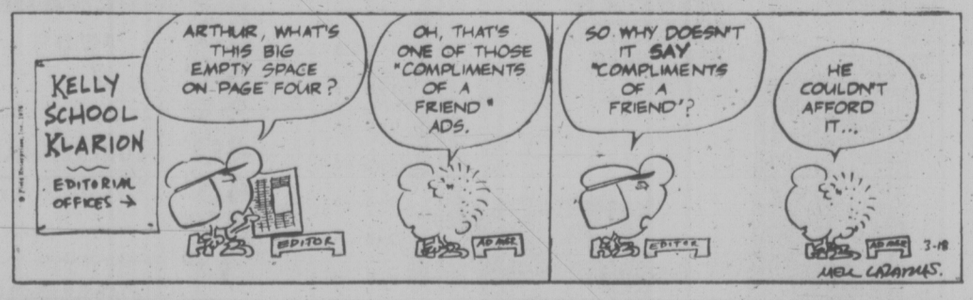

BROOM-HILDA

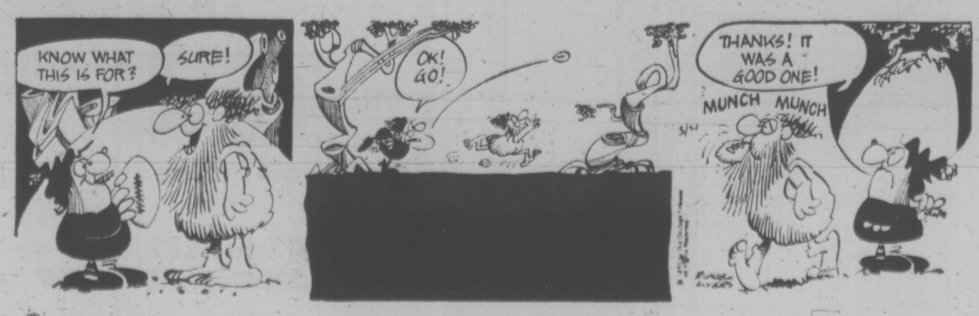

386-2121
Monday through Saturday
8 a.m. to 6 p.m.

CLASSIFIED ADVERTISING

Vancouver Island's Largest Shopping Centre in Print

386-2121
Monday through Saturday
8 a.m. to 6 p.m.

BOX REPLIES

All replies to private box numbers available from 8:00 a.m. to 5:30 p.m. Monday to Friday inclusive.

Victoria Press Box numbers available on request. Charge $2.50 and $4.00

OFFICE HOURS

Classified Counter, 8:00 a.m. to 5:30 p.m. Business Office, 8:30 a.m. to 5:00 p.m. Monday to Friday inclusive.

* * *

OFFICE CLOSED SATURDAY

* * *

CLASSIFIED TELEPHONE HOURS

8:00 a.m. to 6:00 p.m., Monday to Saturday inclusive.

* * *

CLASSIFIED COPY DEADLINES

Regular classified advertisements may be placed at the counter, 8 a.m. to 5:00 p.m. on the day prior to publication, Monday to Friday inclusive. By telephone, 8:00 a.m. to 5:00 p.m., Monday to Saturday inclusive.

All classified semi-display copy must be in the possession of Victoria Press Ltd., 2621 Douglas Street, by 12 noon for the Colonist or 4 p.m. for the Times day prior to publication with the exception that copy for Monday Times must be in by 4 p.m. Friday.

FULL COVERAGE CLASSIFIED RATES

REGULAR CLASSIFIED LOCAL RATE

One day 12c per word per day.
Three consecutive days, 10c per word per day.
Six consecutive days 9c per word per day.
1 6-pt. heading or white space allowed to be charged at 5 words.
Minimum advertisement 10 words and $1.20.
Each initial, size, group or figures and abbreviation counts as one word.

SEMI-DISPLAY LOCAL RATE

Ads requiring a style other than that mentioned above will be charged by the measured agate line (14 agate lines equal 1 inch).
One day 50c per line, $7.00 inch.
Three consecutive days, 45c per line, $6.30 inch.
Six consecutive days, 40c line, $5.60 inch.

NATIONAL RATE AND OUT-OF-PROVINCE RATE

Regular classified, 15c per word per day.
Semi-display, 60c per line per day.

Birth Notices $3.00 per insertion for standard message of 30 words or less, 10c each additional word or initial.
In Memoriam Notices, Cards of Thanks, Deaths and Funeral Notices 43c per line per day. Three consecutive days $1.14.

Births, Deaths, In Memoriam Notices, Cards of Thanks, personals not accepted by telephone.
Single paper rates on request.

SUBSCRIPTION RATES

Wherever carrier service is maintained, $4.00 per month.
By mail — Canada, $5.00 per month, $14.50 per three months, $28.00 per 6 months, $55.00 per year. United States, $5.25 per month.
Saturday only—Canada, 35c per copy; United States, 40c per copy; Commonwealth and Foreign rates on request.
Mail subscriptions are payable in advance.
Authorized as second class mail. Post Office Department, Ottawa. Member Audit Bureau of Circulations.

TERMS OF PUBLICATION

The Victoria Press Ltd. shall not be liable for non-insertion of any advertisement beyond the amount paid for such advertisement.
In the event of an error occuring the liability of Victoria Press Ltd. shall not exceed the charge for the space actually occupied by the item in question.
All claims on error in publication shall be made within 12 hours thereafter and if not made shall not be considered. No claim will be allowed for more than one incorrect insertion not for errors not affecting the value of the advertisement.
All estimates of cost are approximate. Advertisers will be charged with space actually used.
All advertising copy will be subject to the approval of the Victoria Press Ltd., who reserve the right in its sole discretion to classify, reject or insert copy furnished.
All advertisments must comply with the British Columbia Human Rights act. This act states no advertisement may state or imply a preference, limitation, or specification on the basis of an applicant's race, religion, colour, marital status, ancestry, place of origin, age; or sex (unless the matter relates to the maintenance of public decency AND prior approval has been obtained through the Human Rights Branch).
While every endeavour will be made to forward replies to box numbers to the advertiser as soon as possible, we accept no liability in respect or loss or damage alleged to arisen through either failure or delay in forwarding such replies, however caused, whether by negligence or otherwise.

CIRCULATION REPRESENTATIVES

Duncan, Chemainus— P. J. Rogers 746-6181
Nanaimo 753-2766
Lake Cowichan— Mrs. R. A. Nilsen 749-3156

United States Representatives MATTHEWS SHANNON and CULLEN INC.
New York, Boston, Chicago, Detroit, Philadelphia, Pittsburgh, Cleveland, Syracuse, Charlotte, Atlanta, Cincinnati.

DUNCAN BUREAU
Duncan Financial Centre, 435 Trunk Rd. Office and telephone hours 8:30 a.m. to 5 p.m. Monday to Friday inclusive.
PHONE DUCAN 746-6181

CLASSIFIED SERVICE FOR DUNCAN COWICHAN RESIDENTS
Classified Ads phoned in to our Duncan office before 3:30 p.m. will appear in the following day's papers.
746-6181

NOTICE OF COPYRIGHT

Full complete and sole copyright in any advertisement produced by Victoria Press Ltd. is vested in and belongs to, Victoria Press Ltd.; provided, however, that copyright IN THAT PART AND THAT PART ONLY of any such advertisement consisting of illustrations, borders, signatures or similar components which is, or are, supplied to Victoria Press Ltd. by the advertiser in the form of engravings, matrices, casts, etc., and incorporated in said advertisement shall remain in and belongs to the advertiser.

CLASSIFICATION INDEX

VITAL STATISTICS
1 Births
8 Card of Thanks
5 Deaths and Funerals
9 In Memoriams
10 Funeral Directors

NOTICES
14 Announcements
15 Coming Events and Meetings
16 Catering, Banquets and Reception Rooms
20 Lost and Found
11 Monumentals
18 Places to Visit
17 Restaurants

EMPLOYMENT
21 Help Wanted—General
22 Office Help
23 Skilled Trades
24 Sales Persons and Agents
25 Teachers
26 Part Time—Temporary Help
30 Situations Wanted

BUSINESS SERVICES AND DIRECTORY
36 Business Services and Directory

PERSONAL SERVICES
33 Bands, Musicians and Orchestras
40 Business Personals
43 Dancing
42 Education
71 Music Teachers
39 Personals
32 Trade Schools
38 Travel

MERCHANDISING
83 Aircraft
117 Antiques
78 Bicycles
80 Boats and Marine
65 Building Supplies
93 Cameras, Supplies and Photo Finishing
127 Chicks, Poultry, Hatching Eggs, Supplies
135 Farm Implements
12 Florists
60 Fuel
97 Furniture
120 Garden Supplies
99 Groceries, Meat and Produce
130 Heavy Equipment and Machinery
128 Livestock, Supplies and Events
100 Miscellaneous for Sale
103 Miscellaneous Wanted
109 Miscellaneous to Rent
77 Motorcycles
70 Musical Instruments
125 Pets and Supplies
96 Ranges, Stoves and Furnaces
92 Sporting Goods
115 Swaps
63 Timber
98 TV, Stereo, Radio Sales and Service
112 Wanted to Rent, Miscellaneous

AUTOMOTIVE
155 Automobile Financing and Insurance
164 Auto Body and Painting
162 Auto Repairs, Service and Towing
168 Campers, Trailers and Motor Homes
166 Cars and Trucks Wanted
150 Cars for Sale
151 Sports Cars
148 Lease Vehicles
169 Mobile Homes and Parks
149 New Car Directory
160 Parts, Accessories
158 Tires
154 Trucks and Buses
156 U-Drive and Auto Washing

ACCOMMODATION
185 Convalescent and Rest Homes
175 Hotels
178 Summer Homes, Cottages and Resorts
181 Tourist Accommodation

RENTAL
201 Apartments to Rent, Furnished
200 Apartments to Rent, Unfurnished
202 Furniture to Rent
203 Apartments Wanted
206 Duplexes to Rent
207 Duplexes Wanted to Rent
215 Halls, Warehouses, Stores and Offices to Rent
197 Housekeeping Rooms to Rent
199 Housekeeping Rooms Wanted
211 Houses to Rent, Furnished
210 Houses to Rent, Unfurnished
212 Houses Wanted to Rent
190 Room and Board
191 Room and Board Wanted
193 Rooms to Rent
194 Rooms Wanted

FINANCIAL
155 Automobile Financing and Insurance
233 Mortgage Loans and Insurance
234 Mortgages for Sale
230 Personal Loans and Insurance
235 Wanted to Borrow

REAL ESTATE
280 Acreage for Sale and Wanted
240 Business Opportunities
241 Business Opportunities Wanted
247 Commercial or Industrial Properties
258 Condominiums and Townhouses
253 Country Homes and Properties
270 Exchange Real Estate
290 Farms for Sale and Wanted
263 Garages for Sale, Rent, Wanted
293 Gulf Islands Properties
250 Houses for Sale
265 Houses Wanted to Buy
295 Listings Cancelled
268 Listings Wanted
271 Lots for Sale
294 Mainland and Out-of-Province Properties
273 Property for Sale
274 Property Wanted
244 Revenue Property
245 Revenue Properties Wanted
285 Up-Island Properties
256 Waterfront Properties
300 Churches

PAGE REPRODUCTIONS OR MICROFILM COPIES OF COMPLETE PAPERS AVAILABLE
PHONE 382-7211, LOCAL 276

PHONE DIRECT
386-2121
TO PLACE YOUR CLASSIFIED AD

1 BIRTHS

WAKEFORD — Born to Brian and Sandy Wakeford, 1015 Brock Ave., at Royal Jubilee Hospital, on March 16, 1975, a girl, Nicole Lorraine, 5 lbs., 9 ozs. Proud grandparents are Mr. and Mrs. D. S. Wakeford, 2887 Inlet, great-grandparents are Mr. and Mrs. F. Raines, 3367 Linwood Ave., and Mrs. H. H. Austin, 9—1767 Coronation. Thank you Dr. A. B. Allan and maternity staff of the Royal Jubilee Hospital. (Insured.)

5 DEATHS and FUNERALS

ANDERSON — Peacefully at home, March 18, 1975, Mr. J. William Anderson, aged 91 years, beloved husband of Olive (Queenie) Anderson of Victoria. Mr. Anderson was born in Hull, England, July 17, 1883, and has been a resident of Victoria since 1910. He was a life member of the musicians Assoc. Local 247; a life member of the A.F. of M. and a life member of the Army, Navy and Airforce Veterans, Victoria Unit No. 12.
Private funeral services were held at HAYWARDS, THOMSON and IRVING Funeral Chapel. Rev. W. Van Druten officiating, followed by cremation. Flowers gratefully declined.

COPEMAN—On March 19, 1975, at the Memorial Pavilion, after a lengthy illness, Mrs. Alice Strangman Copeman of 931 Runnymede Place. She is survived by her loving daughter Ann, her brothers Edward F. Goff of Port Coquitlam, B.C., and Charles S. Goff of Vancouver, B.C., also nephews and nieces.
Funeral services were held at 2:30 p.m. March 21st in the Lady Chapel of Christ Church Cathedral, Very Rev. B. Whitlow will officiate. Interment will be in Royal Oak Burial Park. Hayward's Thomson Irving in care of arrangements.

GRIPENBERG — Peacefully, at Cowichan District Hospital, Duncan, March 18, 1975, Trevor Gripenberg, age 22 years; beloved son of Joy Gripenberg, Springett Road, Duncan and Ingmar Gripenberg, Drinkwater Road, Duncan. Besides his parents, he is survived by his sisters, Lesley, at home, and Mrs. Paul (Erica) Blais, Victoria.
Memorial Services will be held Tuesday, March 25, 1975, at 1:30 p.m. in St. Peter's Anglican Church, Duncan, with Father Ivan H. Futter, Saanichton, officiating. Flowers are gratefully declined. Donations in memory may be made to the Canadian Cancer Society, Box 411, Duncan, B.C. Arrangements through the Memorial Society of B.C. and First Memorial Services Ltd., Victoria.

JAMES — On March 20, 1975, in Victoria, Miss Bessie A. James aged 86 years, formerly of Regina. She leaves 4 sisters, Mrs. Gladys Morgan of Vancouver, Mrs. Nora Philben in England, Mrs. Doris Hutchinson of San Francisco and Mrs. Phyllis K. Clarke of Victoria; 1 brother, Valiantyne James in Saskatoon; nieces and nephews. She was a member of the Metropolitan United Church Choir and the Regina Loyal Group in Victoria.
Funeral service in McCall Bros. FAMILY CHAPEL on Tuesday, March 25 at 2:45 p.m. with the Rev. Dr. A. E. King officiating. Interment at Royal Oak Burial Park.

MURRAY—In Rest Haven Hospital, Sidney, B.C. on March 19th, 1975, Dr. Lloyd Murray, formerly of Edmonton, Alberta, late residence, 1896 Swartz Bay Road, Sidney, B.C. He leaves his loving wife, Winnifred, at home, son and daughter-in-law, Randall and Donna Murray, Edson, Alberta and 4 grandchildren, Wayne, Marla, Cathy and Diane.
Memorial service will be held on Monday, March 24th, 1975 at 2:00 p.m. in St. Paul's United Church, 2010 Malaview Drive, Sidney, B.C. Rev. H. R. Pratt officiating. Arrangements by the Sands Funeral Chapel of Roses, Sidney, B.C.
SANDS—SIDNEY

8 CARDS OF THANKS

To all the good C Bers of Victoria who signed the cards and gave so generously to the memorial for my husband the "Red Rooster," my humble and heartfelt thanks. He enjoyed C.B. and our little coffee breaks and would have been most proud to be so well remembered. Good numbers to all. — Mother Hen

9 IN MEMORIAM

McCLURE—In loving memory of Edwin Hall McClure, who passed away March 21, 1960.
Always remembered by his sister, brother-in-law and niece.

REYNARD—In loving memory of a loving wife, dear Mam and Nana, Elizabeth Reynard, who passed away March 21st, 1974.
There is no parting from those we love
No distance can divide
For each day in memory's garden
We still walk side by side
Where ever life may take us
What ever we may do
The memory of the years we shared
Will keep us close to you
They are not lost, our well beloved
Nor have they travelled far
Just stepped inside God's loveliest room
and left the door ajar.
Lovingly remembered by her husband Bert, daughter Marjories, Son-in-law Fred, grandchildren Marlie and Wendy, Victoria, daughter Evelyn, son-in-law John, grandhcildren Linda and Davy, Long Beach, California.

SMITH—In loving memory of our little daughter, Lynnette Dawn Smith, who passed away March 21, 1970; greatly loved and sadly mourned.
Heart of our hearts we miss you so,
Often, my darling, our tears will flow.
Dimming your picture before our eyes;
But never the one in our heart that lies.
The stars seem dim as we whisper low:
"Our own darling, Lynnette, we miss you so!"
—Lovingly remembered by her Dad, Mom, sisters Leanne and Dale, Laurel, and brother Scott.

SMITH—In loving memory of our dear granddaughter and niece, Lynette Dawn, who passed away March 21, 1970.
Our hearts still ache with sadness
And silent tears still flow.
What it means to lose you
No one will ever know.
Each time we pass your photo
You seem to smile and say.
Don't cry, I'm only sleeping,
We will meet again some day.
—Lovingly and sadly missed by her grandparents and her Uncle Bryan.

SMITH—In loving memory of our dear niece, Lynette Dawn, who passed away March 21, 1970.
You passed away so sudden
It made us weep and cry.
The saddest part of all, dear,
We never said goodbye.
—Lovingly missed by her Aunty Donna, and Boys.

THEY SHALL GROW NOT OLD, AS WE WHO ARE LEFT GROW OLD, AGE SHALL NOT WEARY THEM, NOR THE YEARS CONDEMN. AT THE GOING DOWN OF THE SUN, AND IN THE MORNING, WE WILL REMEMBER THEM.
—WITH GRATITUDE. SANDS.

10 FUNERAL DIRECTORS

SERVING VANCOUVER ISLAND
Sands
WE CARE
Dedicated to service
Sensible Prices
SANDS FUNERAL CHAPELS
VICTORIA 388-5155
SIDNEY 656-2932
COLWOOD 478-3821
DUNCAN 746-5212
LADYSMITH 245-2331
NANAIMO 753-2032
Your six community Chapels. Independent. Family Owned and Controlled. Sands since 1912.

INTERNATIONAL FLIGHT CARE
Specializing in forwarding to or from anywhere
call collect
A Division of Sands
VICTORIA, 388-5155
SIDNEY, 656-2932
COLWOOD, 478-3821
DUNCAN, 746-5212
LADYSMITH, 245-2331
NANAIMO, 753-2032

Removal and Memorial Service
Covering Vancouver Island
A Division of Sands

FIRST MEMORIAL SERVICES
Serving the Public and Exclusive undertakers for the Memorial Society of B.C. 658-5244.

10 FUNERAL DIRECTORS

McCALL BROS.
Funeral Chapels
1400 Vancouver Street
385-4465 — 385-4466 — 385-4467
TUESDAY
JAMES, Miss Bessie A.
2:45 p.m.—FAMILY CHAPEL

CUNNINGHAM FUNERAL CHAPEL
(Formerly Chaplin's)
1155 Fort Street
Phone 384-5512 or 384-8626
Offering dignified moderate services for all. Geo. S. Cunningham, owner, manager.

THOMSON & IRVING
Funeral Chapel
Est. 1906 — Formerly of Winnipeg
A Dignified and Understanding Service at Moderate Cost
PRE NEED AT NEED
SHIPMENTS
1625 Quadra St. Phone 384-2612

HAYWARD'S CHAPEL
Ready to carry out the family's wishes, quietly, sympathetically, with efficiancy and dignity.
386-3505
1625 Quadra St.

11 MONUMENTAL

STEWART MONUMENTAL Works Ltd.
ESTABLISHED 1896
Memorial of Distinction
Marble fireplace and tabletops
1403 May St. 384-3452

MORTIMER'S MONUMENTS
ESTABLISHED 1877
"The Finest in Craftsmanship"
633 DAVID ST. 383-6421

12 FLORISTS

DEAN HEIGHTS FLORIST
Flowers for all occasions. Personalized service. 2857 Foul Bay Road. 592-3532.

14 ANNOUNCEMENTS

IN MEMORIAM DONATIONS
to be used exclusively for
CANCER RESEARCH
should be directed to
CANADIAN CANCER SOCIETY
857 Caledonia Ave., Victoria

EASTER BAKE SALE WILL BE held at St. Nicholas Ukrainian Catholic Church, Caledonia and Cook Streets. On March 22, from 1-4 p.m. Tea served. Door prize.

15 COMING EVENTS and MEETINGS

VOTE
LOEPPKY
for
ALDERMAN
Esquimalt — Mar. 22

End the Lockout
(Respect the Pickets)
Improve Municipal Services
Encourage orderly development
Of taxable Properties.

LOEPPKY
Inserted by Leoppky for Alderman Committee

FOR YOUR GROUP OUTING
Charter a B.C. Hydro Bus
THE FUN WAY TO GO
39 to 49-passenger
DELUXE COACHES FOR LONG-DISTANCE TRIPS
PHONE 382-6161

NOW OPEN
PRECIOUS EARTH
Plant shop and gift boutique, 6111 Pat Bay Hwy. (near Tanner Rd.) Refreshing variety of HOUSE PLANTS at very reasonable prices. POTTERY by local craftsmen, MACRAME, hanging planters and crafts.
Wed.-Sun. 9-5, 652-5533.

RUMMAGE SALE
Saturday, March 22, 10 a.m.
1018 Blanshard St.
Grace MacInnis, NDP Club

ST. PHILIPS LADIES GUILD rummage sale and books, good condition. 2928 Eastdowne Rd. Saturday, March 22nd, at 9 a.m.

MYSTERY TOURS
Leaves V.I. Coach Lines depot every Sunday at 1:30 p.m. Return 5 p.m. $4.50 includes tea. 385-4411.

SPRING DANCE — SONS OF Norway, 1110 Hillside, March 22, 9 p.m. Good live music and refreshment.

GIANT INDOOR FLEA MARKET, April 13., Victoria Curling Rink. Reserve your stall now. 384-3927.

EASTER TEA: SATURDAY, March 22, 2-4, p.m. Reader. The Open Door Church, 1600 Cook.

20 LOST and FOUND

LOST: TUESDAY AFTERNOON, white Samoyed puppy, male, 8 weeks old, Victoria High School area. 385-5585.

LOST: MEN'S BIFOCAL glasses. Black frame. 600 block Fort St., or Princess Mary area. 592-9137.

LOST — READING GLASSES IN leather leopardskin case. Reward. 592-0731.

LOST — 14 YEAR OLD MALE maltese terrier. Bay and Belmont area. 595-5682.

REWARD: LOST JAN. 20, SMALL wedding and engagement rings, 1 ring bent, both antique. 477-8533.

FOUND: MARCH 20, SMALL wrist watch, Gordon Head Rd. 477-8533.

21 HELP WANTED GENERAL

ADVERTISEMENTS IN THIS CLASSIFICATION MUST COMPLY WITH THE BRITISH COLUMBIA HUMAN RIGHTS ACT SEE COLUMN 1

WAITRESS OR WAITER FOR dining lounge, must be experienced and mature for evening shift, including weekends. Send resume to Victoria Press Box 47.

ALIGNMENT AND BRAKE MEchanic, for permanent position, good salary plus commission to right party, apply in person Victoria Tire Ltd., 610 Herald.

MALE OR FEMALE DECK HAND for 36' troller, start approximately April 15, 1975. Write Victoria Press, Box 59.

NURSE AIDES WANTED FOR weekend shifts, day and evening. Also full-time cleaning person. Small Rest Home. 598-7721.

RELIABLE LADY ONE MORNing per week for light housekeeping. Cordova Bay— must have car. 658-8503.

RESPONSIBLE PERSON FOR coffee shop, part or full time, 384-1344.

THE (CLUB CANADIEN FRANcais) is looking for a choir director, urgent. 477-9866. Mrs. N. Ford.

TV TECHNICIAN WANTED
With color experience, immediate position. Phone 477-6971.

EXPERIENCED HAIRDRESSER for Annas Taylor Beauty Salon, (Downtown). 598-1849 after 6 p.m.

WANTED EXPERIENCED UPholsterer, Queen Victoria Inn. 386-2812.

EXPERIENCED WAITERWaitress wanted. Apply in person. 229 Gorge Rd. East 388-6611.

WANTED: PERSON, PREFER handicapped for thrift shop, live in. 384-8742 after 6 p.m.

WANTED EXPERIENCED MAture waitress-waiter for night shift. Apply in person 650 Yates St.

EXPERIENCED HAIRDRESSER with or without clientele. 385-3389.

21 HELP WANTED GENERAL

CHIEF BUILDING INSPECTOR
CITY OF PRINCE GEORGE

This Department Head is responsible for all building permits and inspection in a City of 65,000 with an annual permit value of $40 million.
—Will be supervising about 10 office and inspection staff.
—Should have at least three years experience as a Chief Inspector or Assistant Inspector in large Municipality.
—Must have a background of working with Municipal Zoning By-Law and technical knowledge to interpret and enforce the National Building code and the Provincial Plumbing Code.
Starting Salary Range depending upon experience:
$18,500.00 and $23,000.00
Comprehensive fringe benefit program will appy.
Please apply in confidence to:
City Manager, City Hall
1100 Patricia Boulevard,
Prince George, B.C.

COLONIST ROUTES
Saanich Peninsula
Deep Cove
Brentwood
W. Saanich Road
Cordova Bay Road
$$$$$$$ for you requires in most cases only one hour of your time. Apply today to join our carrier force as a Holiday substitute for Easter and the Summer Holidays. Permanent carrier applications welcome now. Call R. McGeachie Circulation Dept., 383-4111, Ext. 164.

CIVIL ENGINEERING CONSULTants require the following office staff:
1. Librarian with qualifications and experience related to the maintenance of a technical library and capable of associated research work.
2. Bookkeeping Clerk with two or three years related experience to assist accountant. Variety of work and responsibility will depend on applicant's capabilities.
3. Office Aide for general office working including filing, map coloring, photo mounting etc. Should have valid B.C. Driver's Licence. This is a junior position for a bright neat worker.
Applications stating experience, salary etc. should be addressed to the Office Administrator. Reply Victoria Press, Box No. 57.

Sears
Requires a full time person in our accounting department.
General office experience an asset.
Excellent company benefits.
Apply in person to Personnel Office.

MANAGER TRAINEE WANTED: we desire to hire and train an aggressive individual who is interested in making a career in the finance field. We offer on-the-job training and all large company benefits. Applicants must have complete high school education and own a car. Apply in person to Beneficial Finance Co., 727 Johnson St., Victoria.

SERVICE RECEPTIONIST
Required immediately for automotive import dealership. Experience preferrable, but automotive background acceptable. Phone Service Manager: 382-9121.

THE CORPORATION OF THE District of Oak Bay invites applications for the position of one (1) Police Constable. Applications may be picked up at the Police Office, 1703 Monterey Avenue, and are to be submitted to the Chief Constable no later than April 10th, 1975.

HELP FIGHT INFLATION
Colonist routes in James Bay area are available. Combination of apartment and homes. Route profits from $100 to $200 depending on number of customers. For more information call Mr. Hungar (Circulation Dept.), 383-4111.

MECHANIC'S HELPER REquired immediately. Must have at least 5 years' experience in related field, able to handle all aspects of front-end service station work, plus general knowledge of repair shop work. Salary negotiable. Flint Motors, Sidney. 656-1922.

CARPET COMPANY (RETAIL contract) expanding sales force requires experienced — honest — reliable — carpet salespersons with car. Excellent opportunity, by appointment only call Mr. Twinn, Mandel Floor Coverings, 382-8276.

LIVE-IN HOMEMAKERS
Opportunities for semi-retired ladies to help their local communities. Your experience needed by HEALTH CARE SERVICES UPJOHN LIMITED. Call us at 388-6639 Monday-Friday, 9-4:30.

FIRESTONE STORES REQUIRES experienced truck and off-highway tire man. Excellent salary, all company benefits. This is a permanent position. Contact Richard: 385-1404.

NEEDED, BABYSITTER FOR 6 year old, within walking distance of Rock Heights School, Esquimalt, for 2 hours after school and school holidays. Please call 384-6803 after 6 p.m.

AVON
TURN SPARE HOURS INTO SPARE DOLLARS. Sell quality Avon products. No selling experience necessary. I'll show you. Miss Binder 384-7345.

SALES CLERK FOR TOURIST oriented gift shop. Full time year-round job. Starting $2.75. Give full work history and appropriate personal details. Victoria Press, Box 67.

4-HARNESS LOOM WEAVING INstructor for L.E.A.P. training program for sole support mothers. Send resume to The Real Thing Inc., 660 Gertrude Avenue, Winnipeg, Manitoba, R3M 2M9.

APARTMENT CARETAKER REquired May 1. Must have electrical, plumbing and garden maintenance experience. Must be bondable. Apply giving resume to Victoria Press, Box 73.

EXPERIENCED WAITRESSwaiter wanted for night shift. Apply in person to Coffee Mac's Restaurant, 617 Gorge Rd. 384-9547.

FULLY EXPERIENCED RESIdent caretaker couple required for large new apartment block. Please send complete resume to P.O. Box 5246, Station B, Victoria, B.C.

SCOTIA BANK REQUIRES A counter clerk, experienced preferred. Please apply in person to Douglas and Hillside branch, 385-9746.

DENTAL HYGENIST AND ASSISTant required for preventively orientated group practice. Please apply in writing to Fort St. Dental Associates, 1958 Fort st.

REQUIRED IMMEDIATELY: EXperienced dining room waitress-waiter and hostess-host. Apply in person mornings only, James Bay Inn, 270 Government St.

PART-TIME HELP WANTED for rest home work, Gorge area. Phone 385-4346.

EXPERIENCED DRY WALL taper. Phone 595-7018.

21 HELP WANTED GENERAL

MALE SINGERS WANTED FOR a small mixed chorus. Practices Monday evenings. 598-3869.

22 OFFICE HELP

ADVERTISEMENTS IN THIS CLASSIFICATION MUST COMPLY WITH THE BRITISH COLUMBIA HUMAN RIGHTS ACT SEE COLUMN 1

LENDING OFFICER
This position will appeal to aggressive career oriented persons with consumer lending experience. Successful applicant will assume responsibilities of managing and developing one of our rapidly growing loan portfolios. This position offers diverse career opportunities with full range of company benefits and competitive salary scales. For appointment phone 382-8111, Mrs. L. Rennie. All enquiries treated in strict confidence.
CANADA TRUST
650 View St., Victoria, B.C.

PAYROLL CLERK FOR 500 EMployee hospital, 5-day week, 7½ hours per day with liberal fringe benefits. Minimum of grade 12 education and experience in handling large payrolls necessary. None others need apply. Salary $791.50-$886.00 per month. Apply on prescribed forms available at Gorge Road Hospital, 63 Gorge Rd. E.

MATURE AND EXPERIENCED person required by Local Real Estate, Insurance and Property Management Company. Shorthand and typing a must. To work with Mortgage and Property Management Departments. Salary commensurate with experience. Victoria Press, Box 69.

BOOKKEEPER
For accountants office. Must be experienced in keeping full set of books to trial balance, knowledge of preparation of financial statement and payroll. Preferred experienced in public accounts office. Salary $700-$800 plus. Drake Personnel, 1175 Douglas St., 385-3425.

ACCOUNTING
Jr. accountant for automotive firm — some knowledge of data processing preferred — must have working experience in general book-keeping. Salary $600-$800. Drake Personnel, 1775 Douglas St. 385-3425.

PART-TIME TELLERS
If you would like some additional income and have had banking or cashiering experience in some larger retail outlet, contact Saanich— Peninsula Savings Credit Union, 4472 West Saanich Rd., Victoria. 479-1631.

JUNIOR CLERK-TYPIST REquired for general office duties. Experienced preferred but not essential if person is willing to learn. Excellent fringe benefits. 37½ hour work week, salary range, $450 to $500 per month. Please reply to Victoria Press, Box 58.

OFFICE CLERK FOR SERVICE department. Automotive background a must. Salary commensurate with experience. Invoicing, collecting and related work. 50% of MSA, group life, sickness and weekly indemnity, doctor's prescriptions. 386-6131 for appointment.

VANCOUVER ISLAND COACH LINES
requires a steno in the escorted tour department. Duties will include general stenographic work in the reservations system. Apply 731 Humboldt St. 385-4417, local 57.

SECRETARY
—To manager, previous experience in legal or real estate, mortgages, etc., preferred, good typing and shorthand skills. Salary $600 plus. Drake Personnel, 1175 Douglas St., 385-3425.

POSTING CLERK
Required for evening Machine Posting of Savings Ledgers. Must have previous Bank or Trust Company, Posting experience. Please Reply Victoria Press, Box 62.

PERM. PART-TIME
real estate-typing, phone, counter, must have previous office experience. Hours 10:30-3:30, salary $3 per hour. Drake Personnel, 1175 Douglas St. 385-3425.

LEGAL
New partnership, interesting and challenging, new offices, good background in general legal. Salary $800-$900. Drake Personnel, Douglas St. 385-3425.

WINDSOR MACHINE CO. REquires a clerk, preference given to applicant with Bank Teller experience or appreciation for accounting procedures. Phone 384-4631 for appointment.

GENERAL LEGAL SECRETARY by Cook Roberts and Whittaker, to commence April 1, 1975. Salary $700 plus. Commensurate with experience. Telephone Sandra Burns, 385-1411.

SECRETARY REQUIRED FOR lawyer's office, must be thoroughly experienced in Estate work, congenial surroundings, $750. 386-6754.

WANTED — SECRETARY FOR law office. Salary commensurate with experience. Mrs. Boyes, 382-5161.

23 SKILLED TRADES

ADVERTISEMENTS IN THIS CLASSIFICATION MUST COMPLY WITH THE BRITISH COLUMBIA HUMAN RIGHTS ACT SEE COLUMN 1

PHYSIOTHERAPIST
Physiotherapist required immediately for expanding services of a growing Physiotherapy Department. Must be eligible for CPA membership and be registered with the B.C. Association of Physiotherapists and Massage practitioners. Fringe benefits and salary in accordance with Health Sciences Association Agreement. Reply in confidence sending complete resume of qualifications and experience to:
Director of Personnel
Chilliwack General Hospital
Chilliwack, B.C. V2P 1P7

EXPERIENCED OUTBOARD MEchanic and sterndrive mechanic. This is year-round employment with one of Western Canada's most progressive marine dealers. All applications will be handled strictly confidentially. Mail applications to P.O. Box 581, Duncan, B.C.

REQUIRED IMMEDIATELY
By a reputable office equipment dealer, experienced typewriter and adder technician. Excellent opportunity, permanent position. Victoria Press, Box 849.

STEEL FABRICATOR OR ORnamental iron worker, Victoria area, union wages and benefits, steady job to right person. Reply Victoria Press Box 77.

LEGAL SECRETARY REquired. Shorthand desirable. Phone 382-7271.

EXPERIENCED TV TECHNICIAN wanted. Queen Victoria Inn, 386-2812.

23 SKILLED TRADES

PHARMACY ASSISTANT
Applications are invited for the position of "PHARMACY ASSISTANT." The successful applicant must possess the following:
(a) Good health and be physically capable of moving heavy pallet loads of freight and moving heavy cases.
(b) At least 5 years of previous business experience preferably with receiving and stock control preparation.
(c) The ability to perform detailed work and maintains good follow-up procedures.
(d) Good typing is an essential requirement.
(e) Canadian Grade 12 certificate to be presented at initial interview.
(f) Day shift at present inclusive of weekends but must be willing to work shifts if required.
Salary scale — $886 per month to $935 per month; 37½-hour week with all contract benefits.
Apply to:
Mrs. L. S. Lees
Director of Personnel Services
Royal Inland Hospital
Kamloops, B.C.

MacMILLAN-BLOEDEL
requires
CERTIFIED HEAVY DUTY MECHANICS
For our Sproat Lake division in Port Alberni. This shop is located minutes from downtown Port Alberni, a progressive city with a population of 25,000 and all the modern facilities available. For further information please contact:
V. Mauro
Employment office
1196 Es West Pender St.
Vancouver, B.C. V6E 2R9
or
W. E. Mosher
227 Commercial St. Nanaimo B.C.

PARTS COUNTER PERSON
Reliable and with Ford parts experience, wanted for Up-Island dealership. Salary commensurate with experience. All replies confidential. Victoria Press Box 22.

OUR TAILORESS NEEDS SOME assistance. If you are a qualified seamstress-tailor with experience in both mens and ladies alterations we could use your part-time services. We are a happy shop and have been established for over 20 years. Your hours could be very flexible. Please reply to Victoria Press Box 72.

24 SALES PERSONS AND AGENTS

THE ADVERTISEMENTS IN THIS CLASSIFICATION MUST COMPLY WITH BRITISH COLUMBIA HUMAN RIGHTS ACT SEE COLUMN 1

SALES
Many People Think We Offer "THE MOST REMARKABLE SALES CAREERS IN THE WHOLE WORLD"
because
Typical FIRST FULL YEAR earnings are $9,000 to $15,000
You will be
Guaranteed immediate earnings of $1,000 month to start.
Dozens and dozens of our people advance rapidly bo earn annually
$20,000 to $35,000
CAN YOU QUALIFY?
Age 19 or over?
High school or better?
Sports minded?
Ambitious for career, not just a job?
Work regular business hours.
Sell your professional and business people, for a large company TOP RATED in its industry. Sell what people NEED and WANT, are happy to buy!
Openings NOW. Call for Interview
JOHN SAGAN
388-4471
An Equal Opportunity Company M-F.

WANTED
We are desirous of adding three dynamic self-starting real estate salespersons to our small but action-packed team. Apart from the usual qualifications, a pleasant personality and smart appearance is a must with our family type atmosphere. We are able to offer all the usual benefits plus an excellent downtown location with good parking. Please phone me in confidence at my home — 658-1056 or office — 385-9745. Eric Charman, Charman Pacific Realty Ltd.

DALMYS
(Canada) Limited
709 Yates St.
A Canadian chain of ladies' wear stores has immediate openings in the Victoria Store for
Full time salesperson with experience.
Part-time salesperson required for 20 to 30 hours per week 11-3 Monday to Friday.
Applicants should have a flare for fashion and experience in meeting the public. For personal interview please contact Mrs. Clarke 383-1033.

RETAIL KEYBOARD SALES REPRESENTATIVE
With proven musical and sales ability, positions available on Vancouver Island and in the Interior. Management potential. Above average remuneration on salary plus commissions. Proven first quality keyboard products. Send resume to Victoria Prens Box 56.

REALTORS
—Coast to coast real estate service
—Trades and guarantees.
—Bonus commission schemes.
—2 locations
—Full management assistance.
—All the usual benefits.
Call: JACK MEARS F.R.I.
598-3321
JACK MEARS OAK BAY REALTY LTD.
2194 OAK BAY AVE.

LOCAL COMPANY REQUIRES representative with car for outside sales of Video and other electronic equipment. Must be self-starter with proven sales record. Able to generate new business. Reply with resume to Victoria Press Box 888.

MOBILE HOME SALES
We require a fully experienced person for our sales staff, must be capable of complete follow through. Resume of experience required. All replies confidential. Victoria Press Box 49.

LIFE INSURANCE SALES PERson required immediately, no previous experience necessary. Must be bondable. Excellent salary plus commission and fringe benefits. For appointment please call 388-6681.

WANTED: MANUFACTURER'S agents all new cribbage board. Commission basis. Further information write Seyburn Enterprises, P.O. Box 272, Invermere, B.C.

DRUG STORE CLERK. MONDAY, Wednesday, Friday, 1-9. Reply Victoria Press. Box 66.

24 SALES PERSONS AND AGENTS

DISTRICT MANAGER
For rewarding and exciting position in the direct-to-Consumer houseware industry. Prefer someone with experience in Party Plan, recruiting and motivation to develop sales organization. Benefits include salary, monthly commission and expense account.
Get in early with our new division of the World's Largest Direct Sales Company . . . Avon! Our line of products are of highest quality, unique and with proven appeal. Send your letter of interest and experience, or phone:
Mr. Don Donnelly,
Genl a division of Avon,
P.O. Box 9500, Pointe Claire, Quebec
514-697-9565

EXPANDING CANADIAN OIL

GARDENING
hilda beastall

700 Allotment Gardens Planned

Another anniversary is being quietly celebrated this month; that of the commencement in British Columbia of the Allotment Garden project.

Just a year ago the first plots were being marked out and assigned to around 150 gardeners and would-be gardeners, who had no access to ground suitable for growing a few vegetables and flowers.

The 20 by 50 foot plots, offered at $10 for one year's tenancy, were quickly taken by apartment dwellers from Dallas Road and James Bay, through the city and Oak Bay, to 10-Mile Point and well into Saanich.

This year around 700 plots will be in operation, including the Kent Street site and two new locations. One is off Glanford Avenue in the vicinity of Agnes and Kenneth Streets, the other at the corner of Gordon Head Road and Feltham.

Both are accessible by bus, and neither is far from any point in the Greater Victoria area.

Plots on the new sites are open for registration now, in plenty of time to be started as soon as the ground has received its initial preparation before you take over.

Applications for plots should be sent to Horticultural Branch, B.C. Dept. of Agriculture, Parliament Buildings, Victoria, B.C. If you would like a few details in advance, I will be glad to fill you in.

The one and only requirement of tenancy is that you do not now have an accessible piece of ground suitable for growing vegetables, and that you undertake to continue using the plot for producing during the full season.

Th eplanting of a small flower border on each plot is encouraged as being visually pleasant and for furnishing bouquets for your own and your friends' apartments.

The benefits of allotment gardening are many. In addition to the relaxing exercise in sunshine and clean air, and the companionship, help and exchange of ideas with fellow plotters, there is the dollar value of the produce grown and enjoyed within minutes of gathering from the soil or from the plants.

Careful records kept last year by plotters showed the produce from a single lot reckoned at prevailing market prices at time of using, totalled just over $300. Average from all plots was estimated at around $200.

As a bonus you may even meet an old acquaintance from Timagami, Kitwancool or Richibucto.

Plot holders re-registering for their second year will put their past year's experience to use as they plan the coming season. Mistakes will be used as stepping stones to better results.

One error was in sowing too much at one time instead of a little and often to give a steady supply over a long period.

Another error was the removal of all sods instead of burying them to hold moisture in summer months, or building into a compost heap to make soil to add to the plot

A third was using small raised areas for sowing. These dried out rapidly in June and in most cases failed to produce a crop.

But a failure in the early stages of a new venture is not a calamity providing experience is gained and the knowledge is applied to future efforts.

TV PROGRAM LISTINGS

EVENING

CBUT 2 Vancouver · KOMO—4 Seattle · KING—5 Seattle · CHEK—6 Victoria · KIRO—7 Seattle · CHAN—8 Vancouver · KCTS—9 Seattle · KSTW—11 Tacoma · KVOS—12 Tacoma

6:00 P.M.
2—Bob Newhart
4—To Tell the Truth
5—Truth or Consequences
6—News
7—Mike Douglas continued
8—News
9—World Press
11—FBI continued
12—Merv Griffin

6:30 P.M.
2—Hourglass
4—Issues '75
5—Hollywood Squares
6—News
7—White Escape
8—News
9—World Press continued
11—Beverly Hillbillies
12—Merv Griffin continued

7:00 P.M.
2—Hourglass continued
4—Night Stalker
5—Sanford and Son
6—Baretta
7—Comedy Special
8—Swiss Family Robinson
9—Washington Week
10—Contact I
11—NBA: Sonics vs. Lakers
12—Price Is Right

7:30 P.M.
2—Meeker's Hockey Tips
4—Night Stalker continued
5—Chico and the Man
6—Baretta continued
7—We'll Get By
8—Six Million Dollar Man
9—Wall Street Week
10—Arts Calendar
11—Basketball continued
12—New Treasure Hunt

8:00 P.M.
2—All in the Family
4—Hot I Baltimore
5—Rockford Files
6—All in the Family
7—Movie: Moment to Moment
8—Six Million continued
9—Masterpiece Theatre
10—Dialogue
11—Basketball continued
12—Comedy Special

8:30 P.M.
2—M-A-S-H
4—Odd Couple
5—Rockford continued
6—M-A-S-H
7—Movie continued
8—Movie: Crossfire
9—Masterpiece Theatre continued
10—Dialogue continued
11—Basketball continued
12—We'll Get By

9:00 P.M.
2—Hello—Music Special
4—News Closeup — Special
5—Police Woman
6—Hello—Music Special
7—Movie continued
8—Movie continued
9—Northwest Week
10—TBA
11—Basketball continued
12—Movie: Night of the Generals

9:30 P.M.
2—Special continued
4—Special continued
5—Police Woman continued
6—Special continued
7—Movie continued
8—Movie continued
9—Olympia '75
10—TBA
11—Wanted: Dead or Alive
12—Movie continued

10:00 P.M.
2—Rhoda
4—News
5—News
6—Night Stalker
7—Movie continued
8—Kojak
10—Perspective
11—Star Trek
12—Movie continued

10:30 P.M.
2—Gallery
4—Movie: Rock-a-Die Baby
5—Johnny Carson
6—Night Stalker continued
7—Movie: Assignment Terror
8—Kojak continued
11—Star Trek continued
12—Movie continued

11 P.M.
2—News
4—Movie continued
5—Johnny Carson continued
6—News
7—Movie continued
8—News
12—Movie continued

11:30 P.M.
2—News
4—Movie continued
5—Johnny Carson continued
6—News
7—Movie continued
8—News
12—Movie continued

12 MIDNIGHT
2—Onedin Line
5—Midnight Music Special
6—Movie: The Omegans
7—Movie: Mystery of Marie Roget (12:25)
8—Movie: Human Duplicators
12—Movie: Cowboy and the Lady (12:05)

12:30 A.M.
2—Midnight (1:00)
5—Music Special continued
6—Movie: Singin' in the Rain (1:30)
7—Movie: Wake Island (1:40)
8—Movie: Rhino! (1:45)
12—Movie continued

ALL TIMES ARE LOCAL

CHANNELS RESERVE RIGHT TO MAKE LAST-MINUTE CHANGES

EARLY SATURDAY

8:00 A.M.
2—French Program
4—Devlin
5—NCAA Basketball
6—McGowan and Company
7—Jeannie
8—McGowan and Company
11—Across the Fence
12—Frisky Frolics

8:30 A.M.
2—French Program
4—Lassie's Rescue Rangers
5—Basketball continued
6—Circle Square
7—Pebbles
8—Circle Square
11—Lifestyle
12—Superman

9:00 A.M.
2—French Program
4—Super Friends
5—Basketball continued
6—Wrestling
7—Scooby-Doo
8—Red Fisher
11—Farm City Forum
12—Scooby-Doo

9:30 A.M.
2—French Program
4—Super Friends
5—Basketball continued
6—Wrestling continued
7—Shazam!
8—Waterville Gang
11—Wally's Workshop
12—Shazam!

10.00 A.M.
2—French Program
4—These Are the Days
5—NCAA Basketball
6—Golden Years
7—NIT Basketball
8—Story Theatre
11—Outdoors
12—Flintstones Comedy Hour

10:30 A.M.
2—French Program
4—American Bandstand
5—Basketball continued
6—Outdoor Sportsman
7—Basketball continued
8—Hudson Brothers
11—Bobby Goldsboro
12—Comedy Hour continued

11:00 A.M.
2—World Curling Championship
4—American Bandstand continued
5—Basketball continued
6—World Curling Championship
7—Basketball continued
8—Rosetti Bear
11—Wrestling
12—Jeannie

11:30 A.M.
2—Curling continued
4—Impact
5—Basketball continued
6—Curling continued
7—Basketball continued
8—Pete's Place
11—Wrestling continued
12—Movie: The Littlest Hobo

12 NOON
2—Curling continued
4—Movie: The Hardys Ride High
5—NCAA Basketball
6—Curling continued
7—NIT Basketball
8—Movie Review
11—Big Blue Marble
12—Movie continued

12:30 P.M.
2—Curling continued
4—Movie continued
5—Basketball continued
6—Curling continued
7—Basketball continued
8—Travel '75
11—Outdoors
12—Movie continued

1:00 P.M.
2—Curling continued
4—Movie continued
5—Basketball continued
6—Curling continued
7—Basketball continued
8—Know Your Sports
11—Paul Revere Musical Special
12—1974 World Hockey

1:30 P.M.
2—Sportsweek
4—Action: Inner City
5—Basketball continued
6—Sportsweek
7—Basketball continued
8—Outdoor Sportsman
11—Special continued
12—Hockey continued

2:00 P.M.
2—TBA
4—Lucky Jim
5—World of Survival
6—Under Attack
7—Dialogue
8—Canadian West
9—Villa Alegre
11—Cinder-ella Musical Special
12—Hockey continued

2:30 P.M.
2—TBA
4—Pro Bowlers Tour
5—Movie: The Immoral
6—Under Attack continued
7—Police Surgeon
8—Roller Derby
9—Carrasco lendas
11—Special continued
12—Hockey continued

3:00 P.M.
2—Children's Cinema
4—Bowling continued
5—Movie continued
6—Children's Cinema
7—Hee Haw
8—Roller Derby continued
9—Sesame Street
11—Wrestling
12—Hockey continued

3:30 P.M.
2—Cinema continued
4—Bowling continued
5—Movie continued
6—Cinema continued.
7—Hee Haw continued
8—Under Attack
9—Sesame Street continued
11—Wrestling continued
12—Hockey continued

4:00 P.M.
2—Bugs Bunny
4—Wide World of Sports
5—Animal World
6—Bugs Bunny
7—News
8—Under Attack continued
9—Mister Rogers
11—UFO
12—Manhunter

4:30 P.M.
2—Bugs Bunny continued
4—Wide World continued
5—News
6—Bugs Bunny continued
7—CBS News
8—Wide World of Sports
9—Electric Company
11—UFO continued
12—Manhunter continued

5:00 P.M.
2—NHL: Toronto at Montreal
4—Wide World continued
5—NBC News
6—NHL: Toronto at Montreal
7—Movie: Sword of Lancelot
8—Wide World continued
9—Zoom
11—Star Trek
12—CBS News

5:30 P.M.
2—Hockey continued
4—News
5—Seattle Weekly
6—Hockey continued
7—Movie continued
8—Wide World continued
9—Northwest Week
11—Star Trek continued
12—Page 12

ALL TIMES ARE LOCAL

CHANNELS RESERVE RIGHT TO MAKE LAST-MINUTE CHANGES

RADIO LOG

AM Stations — Victoria: CJVI, 900; CFAX, 1070; CKDA, 1220; Vancouver: CJOR, 600; CBU, 690; CKLG, 730; CKNW, 980; CKWX, 1130; CHQM, 1320; CFUN, 1410. Seattle: KIRO, 710; KOMO, 1000; KING, 1090. Bellingham: KARI, 550. Port Angeles: KONP, 1450.

FM Stations — Victoria: CFMS, 98.5. Vancouver: CKLG, 99.3; CHQM, 103.5; CBC, 105.7; CBUF, 97.7 (French—6 a.m. to 1 a.m.). Seattle: KIXI, 95.7; KLSN, 96.5; KING, 98.1; KIRO, 100.7; KETO, 101.5. Tacoma: KTNT, 93.7; KLAY, 106. Edmonds: KBIQ, 105.3. Bellingham: KERI, 104.3.

Major Newcasts: CBC-FM, 4 p.m.; BBC News, Monday to Saturday: National news: CFAX, CKDA and CJVI, 8 a.m., 12 noon (noon report), 5:30 p.m. (news hour); Saturday and Sunday, 8 a.m., 12:30 p.m., 6 p.m. and 10 p.m.

Most stations broadcast news bulletins on the hour and on the half-hour at early morning and evening peak periods.

36 BUSINESS SERVICES AND DIRECTORY

Draperies

DRAPERIES — FABRICS TRACKS
CUSTOM MADE AND INSTALLED
FREE ESTIMATES
1126 Quadra 386-2951
WE'RE NUMBER ONE

stevens interiors ltd.

Sears
Custom-Made DRAPERIES
Choose from our great fabric selection. Drapes PROFESSIONALLY MADE and INSTALLED IN YOUR HOME. CHARGE IT.
Phone 595-9111
NO OBLIGATION
Simpsons-Sears Ltd.

SAVE YOUR DRAPES— Those shabby drapes can be brought back to life by the COIT experts. The best cleaning service available and that's guaranteed. Phone 386-6701 for free estimate. No obligation.

Dressmaking

CUSTOM MADE LEATHER GARments; alterations, new lining, etc. Also dressmaking and design. Call Carmen, the expert for 14 years. 477-4953.

BRIDAL RETAIL AND RENTALS, costumes, formals, 28 Burnside W. 385-1542, Fashion Craft Shop.

DRESSMAKING, ALTERATIONS and repairs. Satisfied condition, also iron in my home. 592-9428.

ANN'S DRESSMAKING, SPECIALizing in alterations. 9-5 only, please. 595-7657.

DRESSMAKING AND ALTERations. Phone 386-1391 between 4 and 7 evenings.

Drywall

LOWEST PRICES
TOP QUALITY DRYWALL, boarding, taping, texturing ceilings and walls. Free estimates. 383-2337

Electrical Contractors

WE GUARANTEE SATISFACTION Specializing in rewiring. No job too small, neat and efficient. Please call for free estimates after 5, 598-4292 or 385-6262.

OLDER HOMES REWIRED — NO down payment. We finance through B.C. Hydro Plan.
EDDY'S ELECTRIC— 385-7666

SW ENERGY LTD. ELECTRICAL Contractors. Free estimates 479-7505, 383-9945.

HOUSE WIRING AND REPAIRS, please phone after 5 p.m. 382-4835.

Excavating

ROBERTSON'S EXCAVATING 150 case, land clearing, bulldozing, and backhoe, 595-8530.

Fencing

FENCES BUILT AND REPAIRED 382-2732

Flooring and Sanding

M & M FLOOR
Hardwood, Carpets and Linos
COMPLETE FLOORING CENTRE
532 William St. 384-0343
NIGHTS: 386-3078 or 383-2581.

Furniture Refinishing

PERSONALIZED RESTORATION —repair, pianos and furniture. No job too small. 384-0377.

Gardening

Barker Landscaping Ltd.
GARDEN MAINTENANCE
595-8323

WHY RENT A MAN AND Tiller? When at Connolly Lawn Mower you can rent a tiller and save half the cost. See us for our 14 h.p. Tillers, 2-5 H.P. Tillers, Aerators and Power Rakes. 382-5313.

HARVEY'S GARDEN SERVICE. Do it now? Pruning, power raking, aerating clean up. Fong. 479-7078, 384-8621.

PROFESSIONAL LAWN MOWING specialist, best equipment, best man, reasonable, estimates, also gardening, 595-4208.

PACIFIC LAWN CARE
Power raking, aerating, fertilizing, commercial garden maintenance, general cleanup. 386-2602.

PRUNING, HEDGE CUTTING, ornamental tree work. Free estimates. 385-5307.

JIM'S ROTOVATING, FREE ESTimates. For appointment phone 385-6279 after 5 p.m.

ED'S TRACTOR SERVICE, ROtovating, leveling, brush cut, 479-2204.

A. G. Personal Gardening services rendered as desired. Also stone or brick walls. 479-4067 after 6.

POWERFUL 15-HORSEPOWER roto-tiller, reserve appointments. 598-6541.

FRANK'S GENERAL GARDENing and pruning. 477-6661.

EXPERIENCED GARDENER, NO job too small reasonable. Phone after 5 p.m. 477-2728.

TREES AND ROSES PRUNED hedges and shrubs trimmed. 383-8363.

POWER RAKING AND PRUNing. 383-5610 after 6 p.m.

GARDENING AND LAWNS CUT. 595-0942, ask for Joe.

ROTOVATING, AERATING, REAsonable. 479-8561, 479-6825.

Glass

SOLAR FILM TO REDUCE HEAT gain and fading in your office, home, camper or van. Numerous colors available at reasonable prices. 385-5435.

Hauling

HAVE 12 YARD DUMP TRUCK, will haul hog-fuel, gravel, topsoil, etc. Reasonable rates. 478-2621.

Home Improvements

HOME DESIGN AND RENOVATIon service, custom modernization and restoration, interior and exterior restyling, will work with owner to save money. Phone Mr. Sharpe at 384-8697.

SMALL CARPENTRY, ELECtrical, small plumbing, panelling jobs. Quickly completed. Reasonably priced. 479-7245 after 5 p.m.

WILL DO RENOVATIONS, BASEment finished and general repairs. For information phone 642-3281 ask for Tim.

HANDYMAN SERVICES, WINdow cleaning, no job too small, Free estimates. 479-8164.

Landscaping

CAPITAL LANDSCAPING
Excellent quality work at the best prices. All aspects of landscaping, gardening and sprinkler installation work. Commercial and residential areas. Free estimates. 386-2336.

BILL BAYLEY'S PROFESSIONAL landscaping. We eliminate the middleman. Also all gardening jobs. 479-8757.

ROCK WORK, ROCKERIES AND new lawns our specialty. Also hedge work and coniferous planting. 478 4079.

SAANICH LANDSCAPING
Complete landscaping and rock walls, lowest price. 479-6490.

HARVEY'S LANDSCAPING, NEW lawns, design, commercial, residential. Fong. 479-7078, 384-8621.

36 BUSINESS SERVICES AND DIRECTORY

Landscaping

BARKER LANDSCAPING LTD.
—since 1940—
Lawn specialists. Expert and considerate. Garden layout and shrub placement — sketches — ideas. Our expert stonemasons can build you anything in rock or slate — walls, patios, pools or pillars — etc. For a free competitive estimate, call 595-8323, Terms.

VIC'S LANDSCAPING LTD.
383-7461
Retaining walls, fireplaces, house facing, patios, lawns and shrubs. 1-year guarantee on all materials and workmanship.

Maintenance

ZACH'S MAINTENANCE
We specialize in all areas of home maintenance. Very reasonable rates, free estimates. 386-3705.

Masonry

OLD COUNTRY
General masonry. Specializing in blocks, bricks, stone, slate, terrazzo tiles. Custom built chimneys. 478-6152, 384-6224.

CUSTOM FIREPLACES
Renovations or new, 384-3239

Moving

EAGLE DELIVERY
Messenger-Moving-Storage
383-0621 Exp. counts 478-7087

COMERFORD MOVING. LOW prices. Professional work. Insured. 385-0078 or 383-1078.

GLASGOW EXPRESS, LOCAL moving, reasonable rates, personally operated. 384-5368.

BISSON'S MOVING, 384-6442
Piano, household and apartment moving.

MOVING? MAN AND VAN, $8 hour. 477-2159, 479-8339.

Office Furniture

"3M" 209 AUTOMATIC DRY COPIERS
Factory Recond. and Guaranteed
Trades Welcome
Call and ask about our free copy offer!
3M Canada Ltd. 385-9523

Gold Safe and Office Equipt. Ltd.
367 Burnside E. 385-8821

Painters and Decorators

WESTERN TEX-COATINGS
Will
Eliminate your painting for 15 years — written guarantee on labor and materials also will not chip, flake or peel. Free estimates. 24 hrs. service.
384-7005

ISLAND DECORATORS
Painters Paperhangers
Spray Painters
Plaster Repairs
Convenient Time Payments
383-9059 Eves. 382-1479

CLARK AND PATTISON PAINTING CONTRACTORS LTD.
Brush or spray. Paperhangers. Texture and vinyl work. Will do all or part of any job. Paint store, BAPCO, GENERAL and PRATT AND LAMBERT paints, and rentals of all painters' equipment. Terms if desired. Phone 384-0443, 760 Bay St.

BROTHERS PAINTING AND DECORATING
Free appraisals, cost consultant. All types of painting. All types of repairs. Commercial, farm, residential. Lowest rates. Terms. Work guaranteed. 383-8112.

J. T. RAINBOW PAINTING AND DECORATING
Spring is coming, get an early start. Let us do your Painting. Free estimates, quality work. 384-1644, 385-4311.

DOWSON PAINTING CONTRACTORS 385-6042
Residential, commercial, free appraisals, color consultant, low rates, work guaranteed.

WAYNES PAINTING, RESIDENtial, commercial and marine, finest work at reasonable rates, 383-6189.

B.M.B. PAINTING AND ROOFing Contractors. Residential and commercial. Free estimates, reasonable rates. 479-4547.

INTERIOR — EXTERIOR
Special low rates. For clean job. Self-employed. Phone Douglas at 477-5207.

PAINTING AND DECORATING reasonable rates. Satisfactio guaranteed. Terms. 595-4905, 479-2473.

P. SALLING, DECORATOR AND paperhanger. 478-6330.

FOR A BETTER ESTIMATE call 478-5208 or 478-8193.

Plasterers

STUCCO
New homes or older homes restuccoed. Call Brook Plastering, 478-8775.

STUCCO
Old or new homes, imitation brick and stone. Duncan Stucco. 479-8163.

STUCCOING, PLASTERING AND repairs, moderate rates. A. Cunningham 477-0231.

COLEMAN PLASTERING LTD.
Stucco, 598-3433.

Repair Service

LET ME REPAIR YOUR ELECtrical appliances. Lowest charge in town guaranteed. Call Harmin at 388-6383.

Roofing and Siding

B.M.B. PAINTING AND ROOFing. Contractors. Residential and commercial. Free estimates. Reasonable rates, 479-4547

WANTED — ROOFING CONtracts and subcontracts, reliable and reasonable. 386-0851.

PARKER JOHNSTON LTD.
1855 BLANSHARD, 382-9181
"Roofing Victoria Since 1935"

Sewers

PEDERSEN EXCAVATING, FREE sewer estimates. 479-5963.

Steam Cleaning

STEAM CLEANING, CARS, trucks, etc. Phone 384-8934 or 382-7808.

Stonework

TONY'S MASONRY, STONEwalls, fireplaces, facing, steps, etc. Call anytime after 4 p.m. 382-0808.

Tailors

OAK BAY TAILORS
Tailoring, alterations ladies and men Quality leather alterations. 1826 Oak Bay Ave. 598-4131

BRITISH CUSTOM TAILORS
1311 Blanshard 383-2632

Tree Service

MOUNT VIEW TREE SERVICE
Everything in trees.
Big or small, we do them all. 479-3873.

CEDARDALE TREE SERVICE
A complete scientific service. Large shade trees and ornamentals. TREE REMOVALS. Chas. Cowie (Rep.) 385-9931

TREE PRUNING, FRUIT AND ornamental trees, free estimates. 652-3848.

Upholstery

GRUBBY FURNITURE?
Why put up with your couch and chairs looking so grimy? Coit can bring them back to life with their world famous upholstery cleaning. Call Coit, 386-6701, for free estimate — no obligation.

38 TRAVEL

Discover RENO
7-Days—6 Nights
$99.95 Economy
$124.95 Standard
$149.95 Deluxe
(Big, Big Bonus Packages)
Comp. breakfast at Dominion Hotel
CAPITAL TOURS
384-1432 VICTORIA
Call for information. Disneyland, Phoenix, Grand Canyon and Alaska Tours. Also Beautiful B.C.

38 TRAVEL

RENO '75
March 22 and weekly. Includes the BIG HAROLD'S CLUB FUN PACKAGE and $1000 excess hospital and medical insurance as well as regular fun package.
DISNEYLAND
EASTER — Spring Break, departs March 29, 10 days. Family rates.
AIR FLIGHTS
RENO — LAKE TAHOE — Fun Flights PWA Boeing 737, 7 nights March 26 and weekly—$189 each twin or double. For itinerary of these and other tours contact your Travel Agent.
OR
ALL-FUN TRAVEL
2629 QUADRA ST.
382-4271

HAWAIIAN ADVENTURE '75
16 Day Vacation
$349.95—$9.95 tax
Waikiki Adventure
$399.95—$9.94 tax
Maui-Waikiki Adventure
From Vancouver
Double Occupancy
Efficiency unit — Wkly. Departure via Continental Airline Haw'n Air
H. B. HAINA AND ASSOCIATES
818-510 W. Hastings, Vancouver
CALL COLLECT 604-689-8688

ALASKA CRUISES
CN's PRINCE GEORGE
9 days from $319. Princess Cruises, 8 days from $650.
FEATHERSTONE TRAVEL
734 Yates 386-6101

SPECIAL, NO RESERVATION save $25. Round trip ticket to Reno, 7 days, 6 nights. Complete package, first come, first served. Departure, Dominion Hotel, 7:30 a.m. Sunday, March 23.

Peace River Tour
in June. Call Hill Travel of Oak Bay.

38 TRAVEL

RENO
BUS
RENO
FLY
THE CHOICE IS YOURS WHEN YOU GO REDWING
Coach leaves EVERY Saturday. FLIGHTS EVERY Sunday.
BIG, BIG, BONUS PACKAGES in Reno. First Rate Hotels, Side Trips Included. Friendly, Helpful Hostesses.
Coach fares from $112.50 per person sharing
Flight fares from $179.00 per person sharing
Phone or call in for full details and itineraries.
Redwing Travel Ld.
No. 545-645 Fort St.
383-5311-382-5194
Or Call Your Travel Agent, We're Tops on His List Too!!!

39 PERSONALS

GENTLEMAN, 35, SEEKS LIVEin housekeeper, approx. same age, to care for 2 children, preferably separated or divorced with 1 or 2 children, beautiful home and car available, salary negotiable, object matrimony if mutually desired. Victoria Press, Box 42.

ESTABLISHED OLDER LAND owner seeks petite brunette, 25-35, as temporary or permanent companion to share "the good life". Full security and or marriage if mutually desired. No objection to child. No racial prejudice. Victoria Press, Box 21.

GENT, 40, 5'5" WOULD LIKE TO meet female, 35 to 40, for social outings and developing into a stable friendship, no matrimony. Victoria Press, Box 53.

ALCOHOLICS ANONYMOUS
Drinking problem? Want to quit? Phone 383-0415; P.P. Box 1, Central Office, 1005 View St. Phone 383-7744, 9:30 to 5.

TWO BACHELORS, 30, REQUIRE female (20-35), live-in housekeeper for three bedroom house. Free rent — share household expenses and duties. Victoria Press Box 64.

UNATTACHED SOCIETY
Coffee party every Sunday, 2-5 p.m., St. Barnabas' Church Hall, Begbie St. All unattached persons welcome.

NEED RIDE FOR LADY, LANGford to Victoria, 7 a.m. from Langford, 12 noon from Victoria. 388-7163, 478-3261.

39 PERSONALS

THE B.C. PROVINCIAL MUSEUM is sponsoring an exhibit which needs information on the following women: Helen Gregory MacGill, Elsie Gregory MacGill, Helena R. Gutteridge, Mary Ellen Smith, Julia W. Henshaw, Helen Gordon Stewart, Alice H. Berry, Madeline Gunterman, Alice Elizabth Jowett. Please leave message, History Division, B.C. Provincial Museum: 387-3648 or 387-6001, or evenings: 388-9574.

TALL BLONDE EUROPEAN lady, thirties, one child. Supposedly attractive, intelligent, sincere. Interests: books, music, theatre, art, crafts, travel, boating, gourmet cooking. Wishes in this unusual way to meet an intelligent, sincere, well educated man, 35-45, for a meaningful relationship. Victoria Press, Box 78.

$1000 REWARD OFFERED
If you can find me my 'true love.' I'm male, 30 years young, tired of cabaret meetings (I'll never meet her there). I love life and good qualities, dancing, food, etc. Please spend 2 minutes and write Victoria Press, Box 83. I'm fun, sincere and don't crack mirror.

WANTED SLIM ATTRACTIVE gal 30 to 40 for weekend dates, up-Island gentleman. Photo appreciated. Reply Victoria Press, Box 70.

YOUNG MAN, 27, WANTS TO meet girls 20-30 for outings and companionship. Reply Victoria Press, Box 82.

ALCOSENSE — FOR IRREVERSIBLE brain damage, use alcohol and marijuana. — Concerned Citizens.

PREGNANT AND DISTRESSED? Birthright can help you. 384-1431.

40 BUSINESS PERSONALS

ROSICRUCIAN MYSTERIES
Sincere seekers for the great wisdom and power known to the Ancients may write for the free book THE MASTERY OF LIFE, mailed without obligation to those who are interested in mystical thought.
Scribe I.I.I., Rosicrucian Order, AMORC, San Jose, California, 95191.

I'm not the Lone Ranger
But I work alone and repair electric ranges.
Dave Skaalrud, 385-2232

BE A MODEL
Or just look like one. Courses in self-improvement and modelling. 595-4553.

DO YOU AND YOUR SPOUSE have a Will?. Norfolk Trust, 1004 Blanshard, 384-9012.

FRANK MALLORY, HYPNOTIST. Counselling, therapy and self-hypnosis, 477-1431.

I PAY CASH FOR EMPTY BEER bottles. Phone Tiny, 479-3689.

JUNK CARS HAULED.
479-5789.

VICTORIA HYPNOSIS CENTRE, 101-645 Fort St. 388-9722.

SCRAP CARS HAULED.
478-6212, 478-8512.

40 BUSINESS PERSONALS

SELL YOUR TAX AND SAVE TIME
NEED MONEY?
WHY WAIT?
CASH TODAY
1819 DOUGLAS
386-2968
(Not all T-4s needed)
IMPERIAL CREDIT PROTECTORS VICTORIA LTD.
Formerly on 922 Gov't
Not a Loan Company

Let's Make A Deal!
If I can't repair your washer or dryer in your home, then I won't charge you for a service call.
Dave Skaalrud, 385-2232

INCOME TAX DONE IN YOUR home, by appointment. Fully qualified consultant. 384-7419.

MRS. PAYN-JONES TRANCE medium. 386-3603.

42 EDUCATION

TUTORING. PROFESSIONAL help by experienced teacher. French, Math, New and old methods. 598-2331.

UNEMPLOYED TEACHER WILL tutor grade 1 or 2 children. Vic West area. 388-6517.

60 FUEL

BEST FUEL CO. LTD.
2735 Bridge St. 384-5524
Spring Specials
Fir Wood $24.95
Mixed Wood $15.95
2½ cords each
(Division of Ideal Sawmills Ltd.)

WANTED, CUSTOMERS TO BUY alder, firewood, $35 per cord (quartered, delivered, stacked). 479-5295.

SPLIT FIR AND ALDER, FULL cords, $35 and $40 delivered. 385-1078 or 653-4445.

63 TIMBER

WANTED TIMBER
FELLED, BUCKED or STANDING Fir, Cedar or Hemlock
TOP PRICES PAID
Ideal Sawmill Ltd. 385-0441

TIMBER WANTED, STANDING or felled, top prices paid. Phone 388-5704.

CEDAR SAW LOGS WANTED. 743-2830.

65 BUILDING SUPPLIES

Special Special
Lumber - Plywood
Gyroc Insulation Nails
Timbers Doors Stucco Wire

GYPROC
4x8—⅜ $2.56 4x8—½ $2.72

Plywood unsanded		Sanded	
4x8—5-16	$3.95	4x8—¼	$5.90
4x8—⅜	$4.25	4x8—⅜	$7.50
4x8—½	$5.80	4x8—½	$8.70
4x8—⅝	$6.80	4x8—⅝	$9.48
4x8—¾	$7.99	4x8—¾	$9.95
4x8-⅝ Std. T and G			$7.47

Also special quantity discounts.
LUMBER prices per 1000 FBM

2x4—6' Std. and Btr.	$ 79
2x4—8' Std. and Btr. studs	$135
2x4-2x6-2x8 Std. and Btr.	$145
2x4-2x6-2x8-2x10 No. 3 Util.	$ 85
2¼ and 3¼ CW nails	$15.95
2x4-8' econo studs	.40

DELIVERIES made ANYWHERE on VANCOUVER ISLAND. Before you buy COMPARE OUR PRICES. For QUALITY, SERVICE and GUARANTEED SAVINGS, phone
HOME LUMBER and BUILDING SUPPLY
470 ARDERSIER RD.
386-3374 — 385-8711

STEWART AND HUDSON
BUILDING SUPPLY CENTRE
VINYL CHAIN LINK FENCING
50' per roll
42" $34.88
48" $39.88

HARDBOARD — factory 2nds.
4x8x⅛" $2.69
4x8x¼" $3.19

MIRRORS
CRYSTAL
16"x24" $4.99 42"x28" $14.88
16"x48" $9.99 50"x28" $17.88
28"x24" $.899 60"x30" $23.88
36"x28" $12.88
PLATE
12"x24" $4.99 36"x28" $17.88
18"x24" $3.99 42"x28" $19.88
16"x24" $6.88 60"x30" $32.44

Visit our basement showroom for all your carpet and panel needs.
CHARGES — BUDGETS CHARGEX
OPEN MONDAY thru SATURDAY 7:30-5:30 386-3211
400 Gorge Rd. E.
STEWART AND HUDSON LTD.

IMPERIAL BUILDING MATERIALS LTD.
The Builders Supply House
FLOORING SPECIALS
25% or more OFF suggested retail on all carpet and vinyls in stock. e.g. "MANOR TWIST" — reg. $12.95, SPECIAL $9.50 sq. yd.
KITCHEN CABINETS
By MERIT and CITATION
BIG DISCOUNTS!! See our cabinet department for an estimate on your requirements.
Master Charge—Chargex
2955 DOUGLAS ST.
386-1401
Member of Victoria HUDAC (Formerly Victoria Home Builders)

Cubbon on Cook
Lumber and Building Supplies

UMBER SHORTS Pc.		6'	8'
1x2 millrun	12	$2.39	$3.79
1x3 "	6	1.49	2.19
1x4 "	6	1.89	2.69
1x6 "	4	1.89	2.59
1x8 "	4	2.59	3.49
2x2 utility	6	2.09	2.89
2x3 "	1	.45	.65
2x4 "	1	.55	.79
2x6 "	1	.79	1.39

1720 Cook. CHARGEX 384-8181

MOORE WHITTINGTON LUMBER LTD.
2614 BRIDGE ST.
386-1331
DOORS
Victoria's door headquarters.
All types — entrance, pre-hung, pocket door frames.
Some seconds and inventory clearance items at low prices.
Victoria's only complete: SASH, DOOR and MILLWORK MANUFACTURING PLANT.
SAANICH LUMBER YARDS
3041 Douglas St. 385-2486
Night Phone 479-1424
Materials for 12'x20' Garage (roofing extra) $290.00
Sabot kit (sailing) $ 47.00
Pram Dinghy kit $ 37.00
8'x10' Greenhouse $205.00
Work bench materials $ 10.00
Compost Box, 4x6 $ 10.00
Garden Sheds, 6'x7'6" $121.00
Chicken coops, any size
Fencing of wood available

OLYMPIC STAIN, REGULAR $14.50 gallon, sale price $11.25; Olympic clear gloss interior, regular $14.50 gallon, sale price $9.5. All Ames Paints products selling at 20% off regular prices. Ames Paints at 1821 Douglas St. 384-9391. Factory store, 408 John St. 386-6185.

CEDAR
All dimensions. Hidden Valley Sawmill. Open weekends. 743-2830.

CEDAR SHAKES, GOOD QUALIty. $30 per sq., 18". 385-0078.

70 MUSICAL INSTRUMENTS

UNEMPLOYMENT FORCES sale of my Lowry Holiday Organ. I reluctantly sacrifice this gem at $795. 477-8850 evenings.

MANN 4 CHANNEL AMP GIBSON columns, 2 months old, $650; also Roland Synthesizer for guitar, $100. 598-2709.

USED PIANO FOR SALE, EXcellent condition, $850. Phone 382-7952.

LOWERY THEATRE CITATION organ, $4100. One year old (new $4700). 477-9684.

FLYING-V BASE GUITAR, HAND made by P. Iverson of Holly Smoke. $225 firm. 385-7515.

FINE OLD HOLTON CORNET (trumpet), worth over $300. Sacrifice $150, 385-7515.

GARNET SESSION MAN AMP, 150 watts, two 12" speakers, $300; 3/4-sized violin, $25. 383-3279.

1973 BANDMASTER REVERB amp with speaker bottom. Excellent condition. 383-5486.

ARIA CLASSICAL GUITAR AND case $75 or swap for accordian of equal value. 479-8774.

OVATION STANDARD BALLARdeer acoustic guitar, with case, reasonable. 598-7123.

STUDENTS CORONET DRUM set, $150 complete with stand and stool. 652-1651.

NEED CASH, LIKE NEW FENder Bassman Head, Courier box, Gibson Bass, 388-6887.

BK4 YAMAHA ORGAN WITH AUtomatic bass and earphone, $1350. 479-2333.

HEINTZMAN FRENCH PROVINCIAL piano, 4 years old, as new. 382-4506.

RECONDITIONED UPRIGHT PIanos from $395.00 at GLEESON MUSIC, 707 Fort, 388-9632.

GERMAN UPRIGHT PIANO, fine board good condition, $425. 477-0691.

ROGER DRUM, MUST SELL, NO reasonable offer refused, 592-1929.

FENDER PRECISION BASS with case, phone 382-5535.

PIANO TUNER — CRAFTSMAN Norman Duckworth. 595-5251.

ONE DOUBLE SET ROGER'S drums. $925. 477-0003. Anytime.

OLDS AMBASSADOR TROMBONE $125. 656-4568 after 5 p.m.

FLUTE FOR SALE, $150. CALL Annette, 595-1467.

UPRIGHT PIANO, EXCELLENT condition, $700. Guthrie, 642-5932.

MARTIN D28 WITH CASE. PURchased new 1971. $650. 598-4130.

LEBLANC (PARIS) B FLAT Clarinet, $195. 479-2604.

70 MUSICAL INSTRUMENTS

HAMMOND ORGAN
ONLY 2 MORE WEEKS IN OUR FACTORY AUTHORIZED ORGAN SALE.
BRAND NEW Hammond Organs from $599.00
SAVE from $200 to $400 on the model of your choice.
SEE the brand new Hammond 9512 and 9524 series.
SHOP WITH US THIS MONTH AND SAVE.
HA

77 MOTORCYCLES

SUZUKI
RL 250
TRIALS
$1490
See the
T500L
The most economical bike in its class at
$1595
FREDERICK MOTORS
616 QUEENS 383-0823
Dealer Licence Number D-3632

YAMAHA-CAN-AM
TRIUMPH-NORTON
Vancouver Island's largest dealer for new and used bikes.
PARTS — ACCESSORIES
MULLINS MARINE SALES LTD.
925 Yates St. 382-1928
Dealer Licence Number D-7115
Victoria, B.C.

HONDA-CAN-AM
Parts and accessories
USED BIKES
at
COLWOOD HONDA
Div. Mullins Marine
SALES — PARTS — SERVICE
2781 Millstream 478-8831
Dealer Licence Number D-114
Victoria, B.C.

FRANCHISE
CLOSE-OUT
new
H—O—N—D—A—S
used
MOTORCYCLES
all
PARTS — ACCESSORIES
Pearson World of Pleasure Ltd.
386-8424 D.L. 3930 3388 Douglas

SPECIAL
ENGINE TUNE-UP
SINGLES $10.00
TWINS $16.00
3 OR 4 $26.00
PARTS EXTRA
WORK GUARANTEED
OFFER EXPIRES APRIL 1, 1975
POWER TOWN MOTORCYCLES
614 GRENVILLE, 384-1249
(ACROSS FROM TUDOR HOUSE)

HONDA
50 cc to 500 cc
HARLEY-DAVIDSON
90 cc to 1200 cc
See Them Now At
BROOKLANDS MOTORCYCLES
Dealer Licence Number D-3814

1972 HUSQUVARNA 125
RACING BIKE
Converted to 4-speed, needs minor work. $435.
SHELBOURNE AUTOMART LTD.
1640 Cedar Hill X Rd. 477-9166,
D-3931

WANTED
1971-1974 HARLEY DAVIDSON, 1200 ELECTRAGLIDE. Phone 384-8035 -DePAPE MOTORS LTD. 760 Johnson 9 a.m. to 5 p.m.

'73 YAMAHA
Clean, runs great.
DePAPE MOTORS LTD.
760 Johnson 384-8035
DLD-1792

NOW IN STOCK
1975 models of
INDIAN JAWA CZ
Ken Prasing Equipment
800 Goldstream Ave. 478-9313
D.L. 3

HONDA 500 — FOUR, VERY good condition, 1973 only 7,800 miles, gold colour, roll bars, other accessories included. Must sell $1,600. Phone Lee 383-0357. Apt. 201-912 Selkirk.

NEED CASH — MUST SELL 1970 Honda CB 250, very good running condition. Reasonable mileage. $450 or closest reasonable offer. 477-9775.

'73 YAMAHA ENDURO, 1100 miles, passenger seat, carrier, turn signals, and other extras. $1050. 478-7512.

MONTESA—BULTACO
VICTORIA MOTORCYCLE SALES
592 Ledsham Rd. 478-1123
DL 4139

HONDA 125 TWIN, EXCELLENT condition, just tuned, tested $275, also Volkswagen powered custom trike $250 less engine. 478-4433.

1971 TRIUMPH 250 TRAIL BIKE. 7,500 miles, just tuned and in good condition. Asking $500. 385-5013 after 6 p.m.

'73 YAMAHA DT3 250 ENDURO, 2500 miles, immaculate condition. Many extras. Must sell, $975. A-1, 383-8134 after 7 p.m.

TRAIL BIKE FOR SALE, 1971 Yamaha 360, excellent shape, only 6,000 miles. Asking $650. Contact Sandy Moe 301-F-UVic, 477-6981.

1974 HONDA 750, NEW WINDJAMMER, balance of warrenty under 1600 miles. Will take older ½-ton or van, 386-0007. 5-7 p.m.

1973 SUZUKI 550 GT RAM AIR. 2600 miles, electric start, immaculate. Bought in 1974. A new bike at a used price, $1150. 477-0755.

1973 HONDA XL 250, EXCELLENT condition, best offer. 479-3432 or 382-9087.

1972 HONDA 350 CC SL, FIRST $700 takes. 382-4920 evenings or early morning.

'71 NORTON 750 COMMANDO, real good shape, $1000 or best offer, 478-1208 ask for Dennis.

1972 HONDA XL, TRAIL AND street, one 1972 Kawasaki 100, trail and street. Rick 385-7829.

1974 SUZUKI 125, ENDURO, knobby tires, extras, immaculate condition, $695. 384-4637.

1973 750 YAMAHA, 6,000 MILES. 592-4000.

1974 YAMAHA TX500, 5,200 miles, $1,500. 656-4568 after 5 p.m.

HONDA 50 MINI TRAIL
$250. 479-5659

1973 750 YAMAHA, GOOD CONDITION, $1000. 382-0239.

HONDA 125 SINGLE, AS NEW condition, $450. 384-3578.

1970 YAMAHA 250 ENDURO, $700. 479-8727.

1971 HONDA CB100, SUPERB condition. 592-7695.

78 BICYCLES

Robinson's
for
BICYCLES
Trades. Accessories
Repairs
1307 Broad 385-3429

5-SPEEDS — 10-SPEEDS
from $89.95 or easy monthly payments
MULLINS MARINE SALES LTD.
382-1928 925 Yates St. 382-4515

GORDON'S SPORTING GOODS
1030 Hillside 382-5815

TRY D. G. AUTO AND CYCLE for the bicycle you've been looking for. Open 'til 6 p.m. Mon.-Fri. 3244 Douglas. Phone 382-4012.

MEN'S 5-SPEED CCM, LIKE new, $70. 10-speed Peugeot, $30. 385-0013, or 652-3700.

APPOLLO 10 SPEED, WHITE, good condition, $85 or offers. 383 6460.

PEOGEOT 10-SPEED, GOOD condition, $60. 592-2736 between 4-6 p.m.

WANTED WOMEN'S PEUGEOT 10-speed bike, good condition. 479-2946 after 5:30.

ZELCO 10 SPEED. 1 YEAR OLD. $70. 383-9340.

78 BICYCLES

RED HOT BICYCLE SPECIAL
14" Deelite boys-girls convertible red-blue-green-purple
$46.88
21" and 23" Deelite Riviera 10 speeds red-green-purple
$75.88
Mon. — Sat. 8:30—5:30
Friday till 9
Russ Hay On Government
Between Bay and Hillside
The Leading Bike Shop
384-4722

BRC MEN'S 10-SPEED, 26", EXcellent condition, $85. 595-8720.

MANS' 10-SPEED, GOOD CONDITION, $60. 385-0606.

GIRL'S BLUE MERCURY BIKE, 20" frame. As new. $50. 479-7026.

80 BOATS and MARINE

POWER

22' Express cruiser	$ 6,500
22' K and C 225 O.M.C.	10,500
25' Grenfell Express	11,700
24' Grew Hardtop Twin	13,900
24' Grew Cuddy	10,000
25' Bertram hardtop	22,000
32' Monk express	23,000
31' Ennos custom twin	46,500
32' Luhrs single diesel	35,000
32' Luhrs twin diesel	49,500
36' Grand Banks, 1974	89,900
36' Grand Banks by app.	80,000
42' Grand Banks, by app.	104,000
43' Grenfell Trl cabin	78,000

SAIL

New Ranger 24 sail away	12,300
32' Motor saller	20,000
42' Bermudan cutter	42,500
47' Steel schooner	41,500

NATIONAL BOAT SALES
2060 White Birch Road, Sidney
656-3966 Open 7 days a week

VAN ISLE MARINA
33' CHRIS CRAFT express cruiser, twin 283 f.w.c. engines. Sounder, power trim tabs, radio tel., dinghy on davits and much more. $25,700

26' GRAMPIAN, deluxe cruising sloop. Main, jib, genoa, spinnaker. 9½ h.p. o-b, sleeps 5. Good family boat. $14,000

16' F-G, 75 and 12 h.p. o-b	$3,500
19' O-B cabin and boathouse	$5950
25' Diesel cruiser	$9750
28' Trojan comd. bridge	$24000
30' Spencer and boathouse	$26500
32' Luhrs diesel	$35000
34' C.C. Trl cabin	$24700
32' Luhrs tin diesel	$49800
42' Stephens cruiser t.s.	$49900
45' Monk, dies. luxury	$67500
44' Luxury twin diesel	$54500

These and more for your inspection, for more information contact Don Omlid, open 7 days a week.
VAN ISLE MARINE CO. LTD.
Tsehum Harbour Box 2138
656-1138 Sidney B.C.

38' Hull and Deck
This excellent sailboat features heavy duty glass-balsacore sandwich construction, deck integrally bonded to hull, centre cockpit, major bulkheads, full keel, 6'5" headroom, 31 B.H.P. 4 cyl. deisel, new winches. Ready for you to start interior. $14,000. Dave Mellor 923-5915 Campbell River.

20' INBOARD-OUTBOARD MERcruiser powered fibreglass cello-finished cabin cruiser. Full live aboard facilities including built-in head, sink, stove and ice-box. One season only on motor. Immaculate condition and ready for cruising. Can be seen at Canoe Cove Marina, Dry Storage. Priced for quick sale. $3950. Call 386-6269 or 384-8700.

ALBIN 25
$19,500
Bosun's Boat Sales
656-5564

SIDNEY PROPELLER AND MARINE POWER LTD.
The sailboat engine centre. We have a A30M 12 HP and a A40M 12 HP Sarymann diesel in stock. The 6 HP Sarymann are coming. See us also for Volvo engines and boat hardware. Also dealer for Espar heaters. 656-3421.

CHEOY LEE OFF SHORE 27
An elegant and sea kindly cruising yacht. Fibreglass hull with teak deck, cabin and trim. Ron Mack sails, Volvo, 25 HP diesel, Echo sounder, knot meter, all necessary cruising equipment. $19,200 or best offer. 477-9213.

16' FIBERGLASS OVER CEDAR canoe (chestnut). Available for viewing at 203 Harbour Rd., during normal working hours. Interested parties should submit a tender to the Ministry of Transport, 1405 Douglas St., Victoria B.C. on or before April 3rd, 1975.

MV HULAKAI 48' DIESEL CRUISER, all electronic including radar, auto pilot etc. All teak house, older style vessel. Can be seen at West Port Marina. Vessel in dry dock Friday, Saturday, Sunday. $50,000 includes boathouse. 537-5846 after Monday.

MARTIN 29 WITH INBOARD DIESEL and many extras — $19,900. Catalina 27 with 3 winches, pulpits and lifelines, genoa and main $12,900. Seaside Recreation, 162 Pacific Terrace, Nanaimo. 758-9641 or 758-5986.

26' CHRISCRAFT CAVALIER, command bridge, fresh water cooled, sounder, C.B., new canvas, loaded with extras, immaculate condition. "The Fugitive," $14,000 firm. Phone evenings, 758-6584, days 753-2465 Nanaimo.

23' CEDAR ON OAK HULL, built 1966, Chrysler Crown power, enclosed head, oil stove, sink; very good condition. $5200. Moorage available. Consider trade on truck and camper. 656-5747.

FORTUNE
BOATSALES
QUALITY USED
BOATS
Sidney 656-5591

SEND THIS VICTORIA PRESS ad to 1368 West Broadway, Vancouver, B.C. or phone 736-3565. We will send you our discount catalogue full of over 4000 bargains in Marine Supplies.

MUST SELL 18-FT. FIBREGLASS cabin cruiser, equipped with sink, heads, compass, sounder, two motors and EZ-load trailer. $4,000 or offers. Phone 478-3676.

38' X 9½ EX-FISHING BOAT, planked hull, mechanically A-1, needs carpenter to finish. $4400 firm. 479-1944.

21 FT. FIBREGLAS CABIN cruiser, enclosed head, galley, 115 h.p. Evinrude. $4900, evenings. 385-2122.

WANTED USED 17' OR 18' fibreglass boat with motor and trailer, must be clean. 479-1593.

HEAVY-DUTY TANDEM BOAT trailer, suitable for semi-V or flat-bottom boat, $300. 656-1643.

14½' CLINKER BOAT AND Trailer for sale, 385-0808 after 6 p.m.

18 H.P. EVINRUDE, FASTWIN, low hours, excellent condition, tank and controls, $350. 592-3743.

COMFORTABLE 28' HOUSE boat, completely equipped, sleeps 6, $8,900. 652-3501.

1970 FIFTEEN FOOT FIBREglass boat, top, motor and trailer, $2250, 477-8035.

T-BIRD 26, 4 SAILS, 9.5 JOHNson, glass over wood. G. Lowe, RR 2, Powell River. 483-9791.

MV GRASSHOLM, 15 TON, A-Licence Troller, 45' fully equipped, must sell. Best offer. 656-5205.

WANTED: 16½ FT. FIBERFORM Bowrider Tri-hull, outboard model, 1973 or before, 385-0520.

27' OWENS EXPRESS CRUISER. Asking $8500, 478-8103.

80 BOATS and MARINE

OAK BAY MARINE
SALES and SERVICE
1327 BEACH
SANGSTER PACKAGES

1975 SANGSTER V145
—40 h.p. Evinrude
—EZ Load Trailer
1 only SPRING SPECIAL
$2989

1975 SANGSTER V156
—Foam flotation
—Full canvas
—50 h.p. electric Evinrude
—EZ Load Trailer
1 ONLY Priced to sell at
$3968

1975 SANGSTER V170.
—140 h.p. OMC I.O.
—full camper top
—EZ Load Trailer
—windshield wiper
—Bow rail, stern ladder
$6195

CAMPION PACKAGES

17½' ALERT HARDTOP
—camper back
—70 h.p. Evinrude
—EZ Load Trailer
$5693

19' KELSEY HARDTOP
—standup camper back
—full galley
—dinette
—170 h.p. OMC I.O.
—depth sounder
—compass
$9416

21' SKEENA HARDTOP
—enclosed cabin
—full galley
—dinette
—head
—standup camper back
—depth sounder, compass
$10,425

SPORTSMAN PACKAGE

18' CUDDY CABIN
—70 h.p. Evinrude
—forward hatch
—stern bow rail
—anchor storage
—EZ Load Trailer
1 ONLY
$5688

TRADE-IN
'74 19' CALGLASS
—camper top
—165 OMC
—better than new
$7200

ZODIAC
"THE ULTIMATE INFLATABLE"
FROM 7' to 19'
FRANCHISED DEALER
SANGSTER
STARCRAFT — EZ LOADER
EVINRUDE
OMC — VOLVO-PENTA
MERCRUISER—WAUKESHA
OAK BAY MARINE
Sales and Service
1327 BEACH
598-3393

WESTPORT YACHTS
ON DISPLAY AT OUR DOCK:
28' CHRIS CRAFT CONSTELLATION—$24,500
Fly-bridge, 2-station hydraulic steering, new twin 220 H.P. Crusader F.W.C., 4 new batteries, mahogany on oak, FM and CB radios. Maintained in superlative condition.
23' SEA SKIFF—$4,500
280 H.P. F.W.C. Crusader, lapstake on oak, copper fastened. Very fast and seaworthy. Ideal ski boat or water transport.
BUCCANEER CRUISING SAILBOATS:

21'	$ 8,966
24'	$11,665
27'	$14,995

(With Shower)
40' CRUISE-A-HOME
Twin, fly-bridge, one level six sleeper, tub, shower, etc. Luxury afloat.
PLUS MANY MORE IN POWER AND SAIL
2075 Troyon Rd., Sidney 656-5832

BOSUN'S BOAT SALES
CATALINA
22 and 27
ALBIN VEGA
SAIL

24' SHARK	$5700
41' KETCH	$35,000

POWER

22½' Fiberform 188 h.p.	$9950
24' Fiberform crsr.	$8500
24' Reinell	$9100
28' Supercraft	$17,900
29' Monk Cruiser	$19,000

ALBIN 25
$19,500
OPEN 7 DAYS A WEEK
10775 MacDonald Park Rd.
BOSUN'S MARINA
656-5564

DINGHIES
We are now stocking the LIVINGSTON Twin hull dinghies 7' - 8' - 10' - 13', very stable high quality boats. Sail kits available.
ALL BAY MARINA
2238 Harbour Rd.,
Sidney, B.C.
656-3167 8:30-5:30 Closed Monday.

BOATHOUSE FOR RENT
Located at Van Isle Marina. Can accommodate boat up to 60' long. $110 per month. Phone 386-8135 between 9-1.

ONE 5½ JOHNSON, GOOD, $125. One 4 Horse McCulloch, $125. One 2½ Horse jet outboard, $65. 598-2797.

24' RIENELL CABIN CRUISER, fully equipped. Complete financing or trades accepted. Phone Roland, 386-3516.

PRIVATE SALE
29-ft. family cruiser, excellent condition. For particulars write Victoria Press, Box 52.

10' FIBREGLASS BOAT WITH oars, excellent condition, used only once. 598-2545.

16' FIBREGLASS PACIFIC canoe, like new. Must sell, moving. 477-3027.

16' PLYWOOD BOAT WITH cabin, 40-h.p. Evinrude, tilt trailer. 385-4201 after 4:30.

SEACOOK MARINE OIL STOVE and fittings. Offers. Inquire MV. Proud Mary, West Bay Marina.

14' FIBREGLASS RUNABOUT, 40 h.p. Johnson, trailer, ideal family fun, $1,700. 598-1327.

26' POWER CRUISER. EXcellent condition. Reasonable price. Phone evenings 478-4058.

17½' BOAT, FIBREGLASS ON plywood, offers or swap. 388-5742.

80 BOATS and MARINE

GIBSON
Powercraft
CENTRE LTD.
2520 Gov't (near Bay St.)
382-8291
dealers for:
BAYLINER
HOURSTON
GLASSCRAFT
CAL GLASS
from 14' to 30'
JOHNSON outboards
EZ LOADER and ROADRUNNER trailers
VOLVO-PENTA
MERCRUISER
OMC outdrives
THIS WEEK'S SPECIAL
BAYLINER
21' SKAGIT
COMMAND BRIDGE
—marine head
—complete galley
—full instrumentation (both stations)
—190 h.p. OMC sterndrive
$12,500
"It's the service that sets us apart"

DOUBLE EAGLE
14'—16'—17'
BOATS
NOW IN STOCK
100% Hand Lay-up
14'—75" beam—40" depth—740 lbs.
16'—81" beam—45" depth—870 lbs.
17'—89" beam—53" depth—1300 lbs
Check and compare—there is NOTHING comparable in this size of boat.
Available exclusively at
MULLINS MARINE SALES LTD.
382-1928 925 Yates St. 382-4515
MERCURY OUTBOARDS

CHRYSLER OUTBOARDS
SALES-SERVICE-PARTS
New models on display from 3.6 hp. to 150 hp.
Phone for an appointment to have your motor serviced.
VICTORIA Lawnmower Hospital
834 Johnson St. 386-8338

MARINE HARDWARE
for SAIL and POWER
Schaefer, Barton, Barient and Main for sailboats.
Brydon, Aqua Marine, Perko and Wilcox for powerboats.
All At
McQUADES MARINE SUPPLY
7252 Wharf St.
383-1141 382-8258

APOLLO 32
Demonstrator
Many extras. Reduced price 32'x10'6" F.G. Two Perkins 4.236 diesels. 592-4281.

HARBOUR MACHINE LTD.
DIESELS
CHRYSLER, NISSAN
FARYMANN
Gas and Diesel engine rebuilding. Snaft and Prop Repairs.
31 Erie St. 383-6555

24' SEA BEAVER, DOUBLE planked cedar on oak frames, head, bilge fan, auto bilge pump, fish finder, out riggers, swim grid, rebuilt Chev V-8 and Trans. Full back cover, excellent for fishing or scuba diving. $5,800 firm. After 6. 385-7141.

26' TROJAN HARDTOP EXPRESS cruiser, fresh water cooled, 190 intercepter, camper canvas, teak decking, complete galley, 8' sport yak, radio telephone, recently surveyed, asking $13,700, 477-5904 or 385-7932.

1974 — 24' REINELL, OMC 225 hp, 178 hours. Complete canvass, galley, sleeps 6, stand-up head, CB radio, trim tabs, swim grid, sounder, etc. Like new. $11,600. 754-9413. Nanaimo.

12'6" HOURSTON GLASCRAFT, convertible top and sides, 33 h.p. electric start Johnson outboard and trailer. All 1966 models. Used only in fresh water. Excellent condition. $950. 595-4387.

19' BRANDLMAYR, CELLO finish, 110 Volvo inboard outboard, hydraulic trim tabs, marine surveyed at $4900. 385-0997 after 5 p.m.

28 FT. CABIN CRUISER, COMMand bridge, V-8 Chrysler marine V drive. Price $14,000, will consider trade for property. Phone 746-5962, Duncan.

BENFORD 5-TON MOTOR SAILER, hull complete, decks and some interior work done. A substantial live aboard cruiser designed for B.C. waters. $3750. 656-6351.

1971 STUART TURNER 10 H.P. inboard, auxiliary engine, gas, low hours, good condition. Smith's knot metre, 1-10 knots. Call after 7 p.m. 112-537-5057.

FRASER 30
Fibreglass sloop, flush deck, sleeps 6, 9.5 outboard, fully equipped, $19,000. Fred, 733-9519 Vancouver.

HAIDA 26, CABIN MODEL, CUSTomized interior, knot metre. New 15 hp electric start engine. $14,000. 592-1506.

16' FIBREGLASS OVER PLYwood, trailer. Licenced '75. Johnson outboard. Controls. $960. 478-5739.

1971 16' GLASSCRAFT, COMplete with top and trailer, with spare, built in gas tank, 60 horse Johnson, phone 592-2952.

FOR SALE BY OWNER 26' SAIL boat. Reinell 1975 model. Fully equipped for cruising. Reply Victoria Press, Box 18.

14' NAVAL SAILING DINGHY complete, mahogany bronze fittings, needs some work. $150. 478-2468.

14'6" DOUBLE EAGLE CONvertible runabout, 40 h.p. Evinrude and trailer, all accessories, $1,900. 477-5196.

FLYBRIDGE CRUISER
42'—OA, 2 Chryslers, stateroom, salon, everything, $39,500. 386-8424.

INFLATABLE 4 MAN RUBBER liferaft, paddles, pump, $75. Phone evenings 479-6343.

18' BOAT, 35 HORSEPOWER Evinrude motor, trailer, $800. 658-5773 after 5 p.m.

14' BOAT AND TRAILER. 595-6274.

26' MEASURED THUNDERBIRD, $5,800 or offer. 478-3205.

THORNES CARTOP BOAT, 4.5 horsepower outboard motor, $375. 642-5161.

16' SAILBOAT, SLOOP, DACRON sails, all accessories, trailer and 3½ h.p. engine, $1650. 385-2871.

80 BOATS and MARINE

MERCURY MARINE
FIBERFORM PACKAGES

17' SURFRIDER, 115 h.p. Mercury, full camper cover, 15 gal. tank. Calkins trailer with brakes.
SPECIAL $6995

17' BIMINI hardtop 140 h.p. Mercruiser I.O., full camper cover, full galley, Calkins trailer with brakes.
SPECIAL $8650

24' BAJA Command Bridge, full galley, enclosed 188 h.p. Mercruiser I.O., standup head, full camper cover.
SPECIAL $15,495

Also in stock:
BELL BOY
SMOKERCRAFT
AVON
385-1457
MERCURY MARINE
800 Cloverdale

C.C.M.
HAVE MORE TO OFFER
COMPLETE
MARINE REPAIRS
ALL TIDE HAULOUT
WITH TRAVELIFT
2 MARINE WAYS
DRYLAND STORAGE
COFFEE-SHOP-STORE
SERVICE STATION
FUEL DOCK
CALL
CANOE COVE MARINA
656-5633 or 656-5566
WHARFAGE AVAILABLE

BROKERAGE
24' SEA RAY Command Bridge $20,000
24' FISHERMAN Day Cabin $5,800
25' CARVER Command Bridge $16,950
27' UNIFLITE H.T. Express $26,500
32' CHRISCRAFT H.T. Express $24,500
34' TOLLY Sedan 74 model $57,000
36' SUPERCRAFT Aft cabin command bridge $49,500
36' GRENFELL H.T. express $27,500
37' ALCAN Houseboat Clean $28,750
40' SUPERCRAFT Deluxe express $69,900
41' CANOE COVE Diesels $79,000
42' MONK Tri Cabin Command bridge $79,000
45' MONK Diesel cruiser $67,500
See these and many others at
CANOE COVE YACHT SALES
Canoe Cove Marina
656-5711 Sidney, B.C. 656-3915

HORWOOD MARINE
DEALER FOR
Glas Ply and K & C Boats
DEMO SALE!
19' CUTTY hardtop, 170 Volvo I.O. V-berth. Head, camper back, lifetime, warranty on hull.
SAVE AT
$9495
385-1451
HORWOOD MARINE LTD.
823 Pandora

DANE YACHT SALES
NEW $24,900 NEW BURNS CRAFT 32 FT.
HOME CRUISER
ALL FIBREGLASS
KINGSCRAFT 55 FT.
HOME CRUISER DEMO
SALE PRICE $79,000
592-6313
WESTFALL SPORTING VENTURES LTD.
525 Head St.
SAILBOATS
26' Balboa trailerable sloop, new boat, demonstrator, save $2000. 2 sails, complete galley, head, lighting, ss safety lines, 3 sinks, sleeps 5, must be seen to appreciate. $12,000.
21' Aquarius sloop, trailerable, main, lib, sink, sleeps 5, new boat condition. $5400.
25' Folkboat, many extras. $6200.
Brokerage, sail and power boats, 17' to 38', urgently required to meet our customer inquiries and spring needs.
Call 386-0533

NEW
DUNLOP High Boots
Non-skid slip-on or lace-up, yellow or blue
NOW IN STOCK
Only $14.95 at
BOSUN'S LOCKER LTD
580 Johnson St. 386-1308

BOATERS!
See our large display of appliances, plumbing and electrical supplies.
S. J. PEDEN LTD.
2855 Quesnel St. 386-3464

CHRYSLER OUTBOARD
Authorized service with genuine parts by factory trained mechanic.
KEN PRASING EQUIPMENT
800 Goldstream Ave. 478-9313

BRITISH SEAGULL OUTBOARDS
4 Models From $310
SALES — SERVICE — PARTS
VIC. LAWNMOWER HOSPITAL
834 Johnson 386-8338

26' HAIDA SLOOP, CABIN model, fully equipped for racing and cruising, will accept power boat or property in trade. Apply Victoria Press, Box 15.

17' FIBREGLASS, SKAGIT HARDtop, 75 H.P. Johnson outboard, 5 H.P. Chrysler, Roadrunner trailer, $2500. Will consider 8' camper in trade. 383-1583.

COUGAR SKI BOATS: COMplete line. Also marine hardware. 270 Allenby Road, Duncan. 748-8975, 748-1924.

26' T-BIRD, FIBREGLASS over ply, good condition, especially equipped for cruising. 385-0961.

1971 JOHNSON, 4 HORSEPOWER. Good shape. $185. 658-5306.

80 BOATS and MARINE

DUNCAN BOATLAND
CAL GLASS
14' — 22'
REINELL
15' — 30'
SEA-RAY
18' — 30'
CAMPION
16' — 21'
Mercury Outboards
VANCOUVER ISLAND'S OUTBOAT CENTRES
DUNCAN Boatland
6045 Trans Canada Hwy.
DUNCAN 746-4168
642 Burnside
VICTORIA 386-2476

WORLD OF PLEASURE
CLOSE OUT
— ALL —
R-E-I-N-E-L-L
B-O-A-T-S
"FRANCHISE DISCONTINUED"
Here's an exceptional opportunity to save a great deal of money!
MAKE AN OFFER
each considered carefully
also
USED BOATS
at clear out prices
and
MARINE ACCESSORIES
at clear out prices
BANK RATES AVAILABLE
WORLD OF Pleasure
386-8424 3388 Douglas
next to Red Lion

25 FT. HULL AND CABIN, PLUS 4 cylinder Gray Marine, complete. Asking $450. 748-8234.

SPRINGBOK ALUMINUM BOAT, 12'6" long. New price $390. Sell for $275. With oars. 382-7958.

120 H. INBOARD OUTBOARD Merc-cruiser unit for sale. $700. 388-9545.

72' KETCH, DIESEL, SLEEPS 11, easily handled, yacht condition. Must sacrifice, 598-8516.

32' MONK. MUST BE SEEN TO be appreciated. 384-8462.

14½' FIBREGLASS BOAT AND trailer, $1100 or trade. 652-2903.

34' STEEL SAILING HULL. 382-7585.

14' ALUMINUM BOAT, $200. 592-3593.

24' WOOD SAILING SLOOP, $5500. 595-0180.

1974 20 FT. REINELL HARDTOP for sale. 652-3237.

92 SPORTING GOODS

Robinson's
22 C.I.L. 190S, $239; 444 MARLIN, $175; B.S.A. 7mm=MAG—4x, $239; 30-06 BRNO., $275; 30-30 WIN., $115; 410 SUPREME dble., $119; 45 KENTUCKY, $169; 16 GA. MUSKETOON, $69; WIN. Super X trap, $479; 12 BROW. S.3 trap, $375; 9 mm WALTHER, $159; 357 RUGER, $179; 32 BROW., $64; 9 mm RADOM, $139.
EASY LAY-A-WAY.
1307 Broad 384-3429

DIVERS: Before buying, it will pay you to see what the oldest dive shop in B.C. has to offer. Top quality, sensible prices and after sales service. Scuba courses starting monthly. FRANK WHITE'S SCUBA SHOP, 832 Fisgard St.

SEA TREK DIVE CENTRE
"TEACHING IS OUR SPECIALTY"
Next SCUBA COURSE
Starts April 6
629 Dunedin 386-7528

LACROSSE
RAY'S SPORTS CENTRE LTD.
1692 Douglas 385-6312
and and
Colwood Corners 478-3606

1974 NEARLY NEW MCGREGOR Tourney golf clubs, 1-3-4 woods, 9 irons, 2 through 10. New bag, cart. Complete $235. 478-5901.

FISHER ALU-STEEL SKIIS, 200 cm, Solomon bindings and poles. 386-0898 or 385-3589.

ONE MILITARY MODEL 1913 Spanish 7x57 Mauser in good condition. $55. 477-8685.

GOLF STARTER SET, 2 WOODS, 4 irons, putter. 592-4519.

RIFLES, 32 CALIBRE AND 30-30 calibre. 479-8655, 6 p.m.

93 CAMERAS, SUPPLIES AND PHOTO FINISHING

EXPERIENCED CAMERAS
USED
1 KONICA auto reflex T 1.4
1 LEICAFLEX — SL 50 mm F2.0
1 CANON 814 EL Demo.
1 VISOFLEX II and bellows
1 MAMIYA C-3.
1 MAMIYA C-33.
1 MAMIYA C-220.
1 300 mm f4.0 Takomar.
1 NIKON Series I Vivitar 70-210.
1 200 mm F4.0 Takumar
1 200 mm F2.8 OM-1.
1 20 mm F4.5 Takumar
1 105 mm F2.8 Takumar
1 CANON 1218 Super Super 8 12-1 Zoom as new.
Bill's Photo Supply
1672 Douglas 383-7443

1927 4X 5 KORONA VIEW CAMera, in excellent working condition. W-Goerz Berlin 180 mm, Schneider Angulon 90 mm, Kodak Ektar 127 mm; Graf variable (original lens); 75-85 with Packard type shutter. Norwood director incident light meter. Bellows extensions. Film holders, 10x10 Kodak light box, wooden tripod, $400. 385-4163

DARKROOM EQUIPMENT
Durst 606 enlarger, 35 mm and 2¼ x 2¼ Schneider componar 50 mm, Durst comprotar 75 mm; 5x7, 8x10, 11x14, trays, 11x14 adjustable easel, and 11x14 fixed easel, 2 condensers, print tongs, beakers, etc. $150. 385-4163.

35 MM CANON F-1 MACRO COPY system and accessories, $650; Compress 101 drymount press, $175; Petrie colour 35 range finder camera, $45. 478-8202.

16 MM PROJECTOR, ZOOM lens, magnetic and optical microphone. Good condition. $600. 7 Vickery Rd. 479-3456.

RODENSTOCK 50MM ENLARGER lens, nearly new, excellent condition. Offers. 592-4484.

S1 LEICA LUFTWAFFE, MARKing, light meter, case, etc. included. Collector's item. $200. 384-3594.

PRAKTICA LTL — NEW CONDition, $140. 479-1810.

96 RANGES, STOVES AND FURNACES

ENTERPRISE
Oil Ranges and Heaters
Wood Ranges
Parts for all Makes
G. E. Holt
4596 West Saanich Road
479-4645

ELECTRIC RANGE, GOOD CONdition. 478-6182.

36" GAS STOVE. $50
386-9580

ELECTRIC OVEN AND 3-BURNer gas stove, $15 each. 384-3451.

ELECTRIC STOVE, 385-0302 after 8 a.m.

97 FURNITURE

PRE-INVENTORY
CLEARANCE
of chesterfield and dining suites now on sale. Easy terms or 90-day no interest. Free delivery.
Continental Home Supply
386-2458
716 JOHNSON
VICTORIA, B.C.
(Div. of Monarch Stores)

Tillicum Furniture Warehouse Sale
THIS WEEK'S FEATURE
HIGH BACK COLONIAL CHESTERFIELD SUITES
De luxe comfort combined with 100% nylons, hard wearing in florals, tweeds, stripes and checks. Some suites with swivel rockers. SAVE — SAVE — Free parking at the door. 1006 Tillicum at Craigflower. 382-2434.

MATTRESSES
6 LATEX
FOAM RUBBER (all sizes) posture zone support, clean, hygienic, doesn't sag or lump. 3'3", $109. 4'6", $129; Queen $179.
IMMEDIATE DELIVERY
GREGG FURNITURE
2300 Douglas 388-7365

GIRL'S FRENCH PROVINCIAL Bedroom Suite, white. Double dresser, mirror, desk, chair, night table, head board. Excellent. $165. 478-5903.

VILAS RED MAPLE SINGLE bed. 4-drawer chest. Stand mirror. Night table. Telephone seat, beige finish. Smoking stand. Brass fire-screen, wood holder. 592-2366.

THE WOOD SHED
Offers you handcrafted, rustic furniture at reasonable prices, our design or yours. 386-0419 or 478-5290. We're easy!

THREE ROOM GROUPS $599.50. Terms available. MacDonald Furniture Mart, corner of Broad and Pandora. 383-1171.

COLONIAL DARK MAPLE PINE round pedestal table with 4 high-back chairs. 2 months old. $500. 592-0559.

ROCK MAPLE COLONIAL DINing room suite, includes 4 chairs, table, buffet and hutch. $450 firm. 598 5546.

3 COUCHES, $250 EACH. 6 HIGHback chairs, 4 arm chairs, $40 each. 2 high bar stools, $45 each. All in good condition. 385-2938.

CHROME KITCHEN CHAIRS, Oak Dining Room Chairs. Chrome Kitchen table, wall cupboard with glass doors. 383-2465.

ROUND OLD OAK TABLE, CUT down to a coffee table, $100 firm. 385-7141 after 6.

MODERN DINING ROOM SUITE, 6 chairs, table and buffet, good condition. 595-1817.

DOUBLE BOX SPRING AND mattress, 6 year crib, both in good condition. 656-5023.

DANISH STYLE CHESTERFIELD suite, $125. 386-7098 anytime 406-465 Niagara.

CHOICE MAHOGANY ROUND front corner china cabinets, $450 each. 477-6060.

SPANISH STYLE COFFEE table and matching end tables. Phone 592-2706.

TWO SINGLE BOX SPRING AND mattresses, clean, good condition. 383-8167.

TWIN BEDS, BOX SPRINGS AND mattresses, excellent condition. $60 each. 382-0446.

TEAK DINING TABLE AND 4 chairs, like new. $250. 385-2871.

OLDER STYLE SETTEE
477-8629

COFFEE AND END TABLES, set, walnut, as new, $100. 479-1810.

4 PIECE BEDROOM SUITE WITH night table $150. 477-6270.

DINING ROOM TABLE AND 4 chairs. 658-5154.

98 TV, STEREO, RADIO SALES AND SERVICE

MILLERS
726 YATES ST.
388-6295
MANY IN STORE SPECIALS
HERE ARE A FEW
Dynaco ST 400 kit $499
Sony TA 3200 F, 100 watts RMS per ch. MSL $575
$385.95
Sony TA 1130 integrated amp. MSL $599.95
Sale $399.90
FAIRFAX SPEAKERS
20% OFF
NOT MANY ! !
Dynaco Pat 5 kit $199.95
Pioneer PL 10, Belt drive turntable $89.99
All B.T.O. Records
$3.99 each
tapes $4.99 ea.
Sony STR 704S $399
Sony STR 7055 $499
Sony STR 7065 $599
MANY MORE SPECIALS
MILLERS
726 YATES 388-6295
9:30 to 6 Friday to 9

14" SONY TRINITRON PORTAble colour TV instant picture and voice. Excellent picture. Free stand included. $250, offers. 385-1757.

MARANTZ 1120 — $450. Marantz 115B — $275. Ariston Audio RD11 Shure SME Odfofon M15 super — $350. AR 2 ax — $300. 385-0003 — 6-8 p.m. daily.

SANSUI 7 RECEIVER, GERRARD 0-100 turntable and Century 100 speakers. Akai 210 reel-to-reel. $1,500 or best offer. Call anytime after 5, 384-0718.

CITIZEN'S BAND RADIO. REAListic model, 23-channel, negative or positive ground, hand-held power mike, $120 or best offer. Terry, 383-5818.

SANYO COMPONENT SET INcluded Sanyo AM-FM radio, B.S.R. turntable, 8 track tape player, head phones and stand. 1½ years old. $160. 382-5080 after 5.

PORTABLE COLOURED TV, stereo tape deck, phono, and cabinet separately or together, call anytime 382-7046.

NAVAJO PRO NINER CB TRANSceiver, channel 9 priority, squelch, silencer, A, Delta tune S-meter, $225. 383-5818 Dave.

TV RENTALS
from $10 monthly
KENT

100 MISCELLANEOUS FOR SALE

Mr. Mac's

USED

Dumont 25" color console TV. $279.95
54" Mattress and box spring $99.95
Assorted dining room chairs, pair $27.50
White bedroom suite (2-piece) $59.95
4' Poker table with legs $59.95
Admiral and Fleetwood record players $39.95
AGS cassette recorder AC-DC, like new $49.95
Fleetwood 26" color 1½ yr. warranty still on picture tube $499.95
23" Black and white console $39.95
Fabric rocker chair $49.95
Black and wfhite portable $39.95

All prices U-haul

1821 COOK

385-2435

Sale Prices Everyday

Swivel rockers $149, hide-a-beds $219 to $279, 2-pc. chesterfield suites $129 to $489, Duncan Phyfe drop leaf table and 6 chairs $369 to $479, china cabinets $99 to $259, kitchen sets, 3-pc sets $34.50 to $42.50, 5-pc sets $59 to $99, 7-pc sets $95, single beds $49 to $139, bunk beds $159 and $219, chests of drawers $39 to $99, dressers $59 to $139, 3-pc bedroom suites $169 to $439, twin bedroom suite complete $789, cedar chest $99, bookshelves $14.95 to $89, marble top and back wash stand $149, fire grates $4.95, fire screens $24.50 to $42.95, Hoover washer spin-dry $95, R.C.A. stereo $139.
Use your Chargex or Master Charge

PANDORA FURNITURE LTD.
New and Used Furniture
1050 Pandora Ave. 383-6319

CARTOP SLEEPER, NEW $229; Cartop sleeper, one week's rent $20; Canopy for Holiday trailer complete $65; Bench seat and curtains for van $55; 2 small trailer rims and tires $30; Seven small trailer tubes, new, each $3; P.T.O. for Land Rover $50; Land Rover rim and tire $15; Volks highrise bucket seat $15; Volks rim and tire, as new $10; Chain saw, as is $35; Sailors trunk, old $15; Sunbeam tonneau cover $12; '57 Chev grill ornament, new $12; 7 trailer hitches, each $7; or will swap any of these articles. 4104 Glanford.

SELLING ALL WICKER COUCH and 2 chairs, $350; carved dresser, $250; 3 British India rugs; wicker rocker, $50; queen bed, $75; red tufted loveseat, $100; pink velvet chair, $90; tables, torches, mats, bentwood chairs; 1953 Dodge Royale (red), $700; miscellaneous. Offers, terms and coffee. Sat. afternoon, 1-4, 2852 Inez, side entrance.

HEAVY, 3-PIECE CORNER SECTIONAL, $40; step-type corner table, 28x28, walnut Formica, $25; RCA 19" B and W TV with stand, $25; Parker-Hale Martini .22 target rifle, $95; six-piece fireplace set, $20; modern table lamp, $5; yard swing set, $15; recliner, needs repair and recover, $10; brick and board bookcase, $10. 478-5143.

BASEMENT SALE
Saturday and Sunday, 10:00 a.m.-4:00 p.m., 526 Allandale, off Wishart Rd., Colwood. Featuring Spanish living room suite, kitchen suite, coffee tables, oak chairs, black and white TV, excellent condition, headboard, pictures, assorted new and used clothes, child's swing set and bikes. 478-4865.

BASEMENT SALE. CURTAINS and rods, drapes; carpets with underlay; older glass light fixtures; head board; 2 bathroom space savers; baby walker; jolly-jumper; GM car seat; dishes, odds and ends. 1183 Munro, Sat. and Sun. 10 a.m.-5 p.m.

LINED DRAPES, 38" LONG TO cover 7', $15; 4 ivory fibreglass panels each 31" wide by 63" long, $10; 2½ yards orchid rose upholstery velvet, $15; turquoise Sunbeam Mixmaster, no bowls, $15; occasional chair, suitable for reupholstery, $35. 384-5141.

2 BEDROOM SUITES: MAHOGANY dining room suite, 6 chairs; fridge, new; washer and dryer, new; set of lamps; fire dogs. Set of bone china for 12, marked Louis the 14th. 595-1438.

½ INCH POWER HOUSE REversible drill; Heavy Duty roller, pole and paint box; 4, 770x14 tires on chrome rims; portable bar. After 5, 382-1960.

GARAGE SALE
Clothing, vacuum, old furniture, kitchen ware, many miscellaneous items. Saturday, 10 a.m., 939 Caledonia Ave.

24 INCH RANGE, TWO 30 INCH ranges, three fridges. All very clean and working. 319 Milburn Drive, 478-9781.

MUST SELL CHESTERFIELD and chair; large knapsack; woman's hiking boots, size 6. 384-1931.

KELVINATOR 10 CU. FT. REfrigerator, $75; also Hoover washer spin-dryer, $50. Both in excellent condition. 382-6896.

BLACK AND WHITE 23" CONsole TV, $95. Singer cabinet sewing machine, $40. Both in good condition. 592-0631.

BEAUTIFUL ORIGINAL WEDding gown, with veil, size 9-10, cost $300 new, offers. 477-5964 or 595-3535.

5' HIGH FROST FREE FRIDGE. Almost new, white 30" stove, good condition, best offer. 477-3658, 477-8658.

LUXURY SEARS-O-PEDIC mattress, box spring, frame on casters, padded headboard. 478-4490.

WESTINGHOUSE CLOTHES dryer, $50; Hoover hair dryer, $5; 7' Scotch Pine Christmas tree, $10. 478-8713.

OLDER STYLE, FRIGIDAIRE Range and Refrigerator, $135. GE Rotisserie oven, $35. All excellent condition. 592-9102.

ELECTRIC 30" MOFFATT range, $50. Viking wringer washer, $20. Chrome table, $15. Twin bed, $25. 384-5379.

VIKING PORTABLE DISHWASHER, 3 cycles, top loading, avocado. 478-3410.

STOVE, CHAIR, CUPBOARD, vacuum, polisher, TV. 385-5906 after 3 p.m.

LAWN SWEEPER $45. SPRING horse $25, used crib $8, car seat $5. 478-1577.

ALL WOOL ORIENTAL DEsigned rugs, private import, genuine savings, approx. 9x12. 386-2812.

HIDE-A-BED, MEDIUM SIZED fridge, kitchen table and 4 chairs. 652-2500.

CHILD'S 16" TRICYCLE, PLAY desk doll buggy, like new. 382-5907.

GESTETNER MODEL 360, STENcil duplicator, guaranteed in A-1 condition. Call 656-2210 after 5 p.m.

REFRESHING VARIETY OF house plants at reasonable prices, 6111 Pat Bay Hwy, 9-5 Wed.-Sun.

KELVINATOR AUTOMATIC washer, excellent condition, $130. 384-0861.

WESTINGHOUSE WASHER AND wringer, $40; rocking chair, $40; upholstered chair, $20 383-4740.

GARAGE SALE, SUNDAY, March 23, furniture, pictures, collector's guns, glycol. 652-2996.

ELECTRICAL SERVICE POLE, wired to 220 and 110, complete. 479-2278 after 7 p.m.

Z33 COMMERCIAL ELECTROlux vacuum, like new, $175 firm. 384-3439.

LARGE 2 DOOR FRIDGE $225; 24-inch electric stove $100. 871 Esquimalt Rd.

100 MISCELLANEOUS FOR SALE

SALE NOTICE!

Buy-Rite Warehouse sales must clear out their entire inventory of Admiral major appliances in a hurry — in order to do this Buy-Rite is offering this special stock at "CLOSE-OUT" prices!

— Refrigerators. Ranges. Automatic Washers and Dryers. — Dishwashers — ALSO console and portable colour and B and W Television Sets.

Sorry, we CANNOT advertise our special "close-out" prices, but seeing is believing and WE WILL NOT BE UNDERSOLD!

Mfg. guarantees and warranties in effect — most are 1974 models which were purchased before the 1975 price increases came along, so the prices are that much sharper! Limited stock on hand only — no special "holds" or orders — hurry in today!

Open 9 a.m. to 5:30 p.m. daily
Fridays 9 a.m. to 9 p.m
Closed Wednesdays

BUY-RITE

Warehouse Sales
704 View
(Downstairs)
Personal Shopping Please

NEED A RANGE AND REFRIGERATOR?
No. 1 choice 24" ADMIRAL range and 10 cu. ft. refrigerator $475 — No. 2 choice 30" Moffat automatic range and 14 cu. ft. refrigerator $575. No. 3 choice 30" ADMIRAL continuous clean range and 13 cu. ft. frost-free refrigerator $695.
BUTLER BROTHERS
1720 Douglas 383-6911

NEW SIDE BOOSTER TO FIT ON head and magnify, Nelco reading magnifyer, fits on glasses, double bedspread, electrical appliances, one panel circuit, with fittings and couplings, E-box 5¼x12", chuck to take very small bits, work bench with arborite top, for basement or workshop. 384-7889.

SMOKE YOUR OWN.
Enjoy hot smoked hickory flavoured fish, turkey, ham, bacon, cheese and fruit with the "LITTLE CHIEF" electric smoker.
Robinson's
1307 BROAD 385-3429

CLEARANCE SALE ON AWNINGS

Sizes:		
9x4		$158.40
8x3		$112.90
9x3		$125.60
6x3		$ 82.40
5x4		$ 78.40

Phone 479-7947, after 6

GARAGE SALE
Garden tools, tent, sleeping bag, camping equipment, rock tumbler, old family Bible, china, tools, ornaments, pictures, books and much more — Friday, Saturday and Sunday — 659 Niagara St.

12½ H.P. A-C WISCONSIN motor $275; 4'x6' steel box utility trailer $250; Steam Jenny 750 series 150 gal per hour $650; 16' tandem flat deck trailer, c-w sides, electric brakes, standard hitch. $1600. 743-5805.

ANTIQUES, HOUSEHOLD ARTIcles, oak hall rack, dressers, spinning wheel, blanket box, mirrors, copper kettles and wooden collectables. Wednesday, Thursday and Friday. 478-5797.

LADIES' 10-SPEED APOLLO Bike; 55 LBS Super Kodiak hunting bow; basket chair; swivel rocker; coffee and end tables; 2 lamps, record player. 384-3903.

USED VACUUMS, COMPLETELY reconditioned, priced from $9.95. Bags and repairs. 386-2949 Mr. Sweeper, 906 Esquimalt Rd. (At Head).

B.C. GREENHOUSE BUILDERS
Lifetime aluminum-glass greenhouses. For free brochure, write 783 Hutchinson Ave. or phone 385-8445 days or evenings.

OIL STOVE, WATER TANK AND oil stand; cream enamel coal and wood stove; Australian opal ring; star sapphire ring; black and white TV; 384-4691.

FURNITURE, CHINA, CROWN Derby, Crystal, carpets, and clothing for sale. 1938 Bowker Pl. 10 a.m.-5 p.m.

MUST SELL! CHESTERFIELD suite, recliner chair, bedroom furniture with old style vanity, 2 rugs and lawnmowers. 479-7011.

SIMMONS HIDE-A-BED, 21" black and white TV, fireplace, double bed, miscellaneous, cheap. 598-6580.

GIRL'S BICYCLE $34.50, OAK hall tree $499.50, double pedestal desk $49.50. Mel's Bargains, 3460 Quadra, 384-3152. Closed Mondays.

UNUSUAL ITEMS, ANTIQUE and things. Come visit and browse. Lots of free, easy, safe parking. 2638 Quadra.

LARGE UPRIGHT FREEZER, $150, old floor model radio, $50, old china cabinet and buffet, $50. 383-7062 after 5 p.m.

HEAVY DUTY, WOVEN GRAVEL bags — for the3 tough jobs! Only 49c each at Industrial Plastics Ltd., 2105 Douglas.

GOOD WRINGER WASHING MAchine, $50, clean single metal bed, box and mattress, $45. Chesterfield, $20. 595-8720.

CERAMIC TILE FROM 60C PER sq. ft., 72c with gold. Direct Importer. 386-2812.

CEDAR STEPPING BLOCKS, any size, any thickness. $2.00 each. 385-2776.

WHITE SHAG CARPET 12x12, EXCELLENT CONDITION. $300. 592-4738.

OIL FURNACE WITH TANK AND ducts, $175; small oil heater, $10; small fridge, $15. 595-4958.

MCCLARY EASY WASHER, good working condition, $85. 656-1339.

SINGER 20 U PROFESSIONAL sewing machine, $400. 388-7675 or 382-7612.

LAWNBOY AND TORO
617 Chatham St. 385-5323
Island Power Centre

ELECTRIC STOVE $200, CAR seat, car bed, training chair, baby carrier all for $50. 478-5219.

PRICE'S LOCK AND SAFE LTD.
Safes, Locks, Keys
847 Fort 384-4105

TOP QUALITY ARMSTRONG SOlarian purchased before Easter, installed free. 386-8615.

OUTDOOR INCINERATOR BARrels, ready to use, free delivery, $4.95. 383-1328.

DRAFTING MACHINE, NESTLER 30" arms, counter balanced, left handed. Offers. 478-5224.

12X5 ALUMINUM WINDOW WITH frame, lead taped ends. Sell ½ price, $60. 477-5468.

SMALL GREENHOUSE, HEATER, hot water system. Coal or wood burning, $50. 479-7653.

DISPENSING SLUSH FREEZIE machine, stainless steel, value $2200, offers. 479-4067.

RED CEDAR FLOWER, VEGEtable, shrub planters and boxes, sizes made as desired. 479-4067.

10-YEAR MEMBERSHIP WITH the Spa, $175. 656-5379.

EASY CHAIRS, DOUBLE BED, TV, miscellaneous. 382-7632.

BEATTY WRINGER WASHER, $70, excellent condition. 383-6176.

FOR SALE: FLUID PHOtocopier, Savin 215, $575. 388-9931.

3 DELI CASES 6, 8, 10 FT. VERY reasonable. Phone 112-287-6113.

76 TORO RIDING MOWER. 595-8209 after 5 p.m.

100 MISCELLANEOUS FOR SALE

BARGAIN ANNEX

USED

Walnut buffet 40x15 $49.95
Sealy single red-i-bed, floral, faded $79.95
39" Radio bed, spring and mattress $99.95
60" triple dresser and mirror. White and gold $99.95
White framed dresser, mirror $19.95
5-pce. dinette. Good condition $59.95
54" radio headboard, 3 electric outlets $29.95
3-pce. corner sectional daveno, dark red $99.95
Rose-beige hostess rocker $29.95
54" mattress-box spring — like new $69.95

Browse around our selection of new and used furniture

We buy used furniture and accept trade-ins.

A DIVISION OF STANDARD FURNITURE
753 VIEW ST.
382-5111

VICTORIA MIDGET REP HOCKEY TEAM

GARAGE SALE

SATURDAY, MARCH 22d
10 A.M.-2 P.M.
1977 Fairfield Road

PORTABLE AVOCADO GREEN GE dishwasher, Medallion paid $460 year ago, best offer. 16 cu. ft. wide Viking fridge, $100. Convertible black naugahyde two piece sofa $220, Lazy boy, $85, 3 coffee tables, $50 each, 2 red vinyl slipper chairs, $10 each. 477-6430.

REPOSSESSED EQUIPMENT, telephone answering machines, and cash registers, for restaurants, service stations and stores, big savings, — take over leases — rent or purchase, Crest Leasing Co. 658-8276.

LARGE OLDER 8 PIECE INLAID bedroom suite, Chevelle mirror, ornate picture frames, plant stands, chairs, rockers, books, old sealers, bottles, miscellaneous, etc. 598-3929.

30" ELECTRIC RANGE, WITH automatic oven, $85; 39" mattress and box spring, $25; oval dinette table, $20; 6 year crib with mattress, $20. 652-2502.

DISSTON SAWS — COMPLETE line. Sales and sharpening. Island Saw Co. 617 Chatham Street, 2 blocks north of The Bay between Douglas and Government. 385-5500.

HOUSE CONTENTS, DINING room set; chesterfield suite, bedroom set; fireplace ensembles; stereo, TV; 6 ornate mirror; rugs; pictures; lamps, etc. 383-1738.

GARAGE SALE — OVER 350 items including brass, jars, crab trap, boys bike, books, roof racks, china. Saturday March 22, 9 to 1. No pre sales. 129 Beach Drive.

DOUBLE BED, 2 TYPEWRITERS, bar bell set, bench and stand electric kettle. Stove oil tank, 68 Ford pickup, Mustang bike, evening suit, wigs and hair piece. 388-9015.

23" COLOR TV EXCELLENT $335; 2 piece sectional chesterfield, stereo console, carpets, recliner, child's desk, component set. 2181 Amherst, 656-4733.

3X6 POOL TABLE AND ACCESsories $75; Baycrest Cassette recorder, $25; Findlay 20" range white electric, $60; Sanyo stereo with headphones, $115. 595-4392.

5 DESKS, SOME NEW, OTHER office equipment, also 6 beautiful blue cloth customer chairs, etc. Excellent Moffat range, TV cheap, phone 383-5424.

POOL TABLE, KIRBY HOME cleaner, firescreen, and other miscellaneous household items, 382-9794.

MOVING — FURNITURE, freezer, TV, miscellaneous items. 1-5 Sat. and Sun. 60 Crease Ave. 385-6494.

70 CLAY FLOWER POTS, 2" — 10" $8.50, one pair large swim fins and mask $3.50, girls skates and guards size 6, $4.00. 382-3378.

BASEMENT SALE. WOOD AND coal stove, tables and chairs, cabinets etc. All in very good condition. 384-9767.

PEGGY GREEN'S
Used household furnishings. Private purchases made. 2295 Oak Bay Ave. 598-4957.

WASHERS AND DRYERS IN TOP condition, 2 months full guarantee, first come, first serve. 479-3325 or 479-8396.

INCA IVORY, 50 OUNCE SHAG carpet, bought $19.95 sq. yd. Never used. Sacrifice, $14.95 sq. yd. Approx. 39 yards. 384-4292.

SIMMONS HIDE-A-BED GREEN tweed/ 2 pieces of gold shag carpet, 5x9 with underlay, hall runner, 29"x9'. 386-0359.

TRAILER AWNING 8X13, GE fridge; 8" tablesaw, miscellaneous, rear 3863 Saanich Road.

GENDRON TABLE TENNIS table, playback feature, $40. 478-2186.

MAN'S 3-SPEED BICYCLE, GOOD condition, $35; Volkswagen square back trailer hitch, $20. 477-3790.

HUNT DURATAX 30 QUART 3 speed cake mixer, contact George's Bavarian, 1021 Pandora.

GIRL'S BIKE, OLDER FRIDGE, bathroom fixtures, air mattresses, phone 656-3294 after 5 p.m.

VIKING SELF PROPELLED 5 blade reel rower, in excellent condition, $75. 479-1029.

DOGPEN, 35'X10' AND DOGhouse, both well built and very strong, $65. 478-9853.

23" ZENITH BLACK AND WHITE TV, excellent condition, $125; 2 lamps, $25; garden tools. 383-9436.

8" REEL TYPE LAWNMOWER, Briggs and Stratton 4 cycle engine, excellent condition, $50. 477-3946.

9X12 CABIN TENT, GOOD CONdition with folding table, 4 stools, offers. 477-2377.

18" TWIN BLADE ELECTRIC lawnmower. Good condition, $20. 658-8392.

CHILDREN'S SAND BOXES 4'x4'x8" with stand, $15 delivered. 383-0047.

YOUNG MODERN FASHION clothing. Sizes 10-12. New and as new. 478-3385.

GAS HEATER FOR VOLKSwagen van, price negotiable. 592-0014.

TELESCOPE — BUSHNEL SKYchief II, 20-year warranty, $200. 592-6200.

GARAGE SALE, FURNITURE, 1214 Yates St, Sat. March 22nd, 11 a.m.-3 p.m. 386-7482.

ROYAL PORTABLE TYPEWRITed, golf clubs, Hudson Bay Point blanket, hand saw, 382-5446.

KING SIZE WATERBED, $220 OR best offer. 388-9266.

ORIENTAL DESIGN, ALL WOOL rugs. 386-1312.

4-POSTER MAHOGANY BED, filing cabinet. 598-7856, 598-1208.

FLORAL SLIP COVER FOR wing back chair, $25. 479-7050.

MOVING: BASEMENT SALE, Saturday, 11-5 p.m. 652-3619.

73 ATCO, 14' LAWNMOWER, LITtle used, $175. 658-8241.

POOL TABLE 4X8 GENDRON and accessories, $100. 479-4486.

WHITE BATHTUBS, 5' AND 4' 652-2597

100 MISCELLANEOUS FOR SALE

JUST ARRIVED
23 CU. FT. FREEZERS
18 CU. FT. FREEZERS
15" G.E. TV portable $49.95
Emerson 3-way combination color TV. Like new $499.95
Emerson 3-way combination $98.00
Fleetwood 3-way combo. $100.00
19" Electrohome TV $99.00
OVER 30 USED and RECONDITIONED SETS to CHOOSE from

THE TRADERS
715 Finlayson - Phone 388-6264
OPEN NIGHTLY 'TIL 9 P.M.

island plastics
928 CLOVERDALE, 384-9814

Mel's BARGAINS
FOR GOOD USED FURNITURE AND APPLIANCES.
3460 QUADRA 384-3152

MOVING SALE
Queen size bed (white bedspread and mattress cover included), $150. Beige chesterfield and chair (very comfortable), $150, room divider (7' high), $25. Assorted men's clothes (40-42). Ladies Clothes (15-16) and other household articles. Open to offers. Please phone 385-6562.

FREEZERS

NOW AVAILABLE
AT C. TAYLER HOME APPLIANCES, 707 JOHNSON, 383-3281.

GARDEN TILLERS
New Shipment Just Arrived
CHAIN DRIVES
3 h.p. MOTO MOWER $239.95
5 h.p. MOTO MOWER $274.95
5 h.p. HARDIGG $349.75
VIC. LAWNMOWER HOSPITAL
834 Johnson Street 386-8338

RUGS LOOK "NEW" IT'S SO easy with RUG-MATE stain removing rug shampoo. Rent electric shampooers for $2.00. 8 hours, plus materials. Also Hero Airless spray units, sales and rentals. Clark and Pattison, 760 Bay St. See our ad under Painters for other supplies.

UNIVERSAL TRADING CENTRE—584 JOHNSON
Best prices in town on used furniture, antiques, tools, stereos, cameras, and 8-track tapes — $2.75 each. Phone 386-9512.

A GOOD BUY
Inglis, white, modern 9 cu. ft. fridge, manual defrost, 6 months old, $190. Inglis matching white modern 30 in. stove 6 months old, $230. Will sell separately or as a set. 386-7270 after 5 p.m.

WE HAVE AN ASSORTMENT OF new appliances, Gibson and Speed Queen of a discontinued business. Can be bought separately with no down payment or the lot. For information phone 478-8539.

SOLID INVESTMENT
Silver Bouillon. .999+ purity. Fast delivery from Conntinental Gold and Silver Co. Ltd., 2811 Douglas St. ,388-9524.

Aluminum Gutters
5" CONTINUOUS in baked enamel Screens, windows, awnings.
B.C. ALUMINUM 479-3232

HOMELITE CHAIN SAWS
SALES—SERVICE—PARTS
6 Models From $129.95
VIC. LAWNMOWER HOSPITAL
834 Johnson Street 386-8338

MAHOGANY DROP FRONT desk $99, wooden high chair $24.50 electric organ and stand $99.50. Mel's Bargains, 3460 Quadra, 384-3152. Closed Monday.

SAWS SHARPENED
Hand and Circular Blades
VIC. LAWNMOWER HOSPITAL
834 Johnson 386-8338

REPLACE YOUR OLD WOOD windows with bright aluminum sliders, top quality, reasonable prices. 478-5739, 382-2052, anytime.

ELECTRIC BROOM, SMALL freezer, boys skates 7, cartop, G.E. mower. Call 652-3463, 5 to 7 p.m.

BRAND NEW BRITANNICA III encyclopedia, complete 30 volume set. $475 firm. 386-7995 6-8 p.m. ask for Karen.

GOLF CARS
Gas or electric from $550, new and used. Rick Telford, 386-8424.

TELEPHONE ANSWERING SYSTems for as low as $11.50 per month. Interconnect — 384-0511.

Velvet Paintings
3930 Douglas Street (at Ralph St.)

PLAY-MOR POOL TABLES
Direct—Factory to you
560 A—Alpha Street 384-3332

DORO 311 AUTOMATIC TELEphone answering service. 478-8916 after 6:00 p.m.

USED CARPETS FROM REnewal program, Queen Victoria Inn, 386-2812.

YELLOW BATHROOM ENSEMble with fittings, kitchen set, 5 piece. 598-2759.

SEARS 18" CRAFTSMAN REEL mower, little used, 477-1550.

SELF-PROPELLED GARDEN ROtotiller, $150. 383-7733.

103 MISCELLANEOUS WANTED

LUNDS
We BUY For Cash
APPRAISALS
926 Fort St. 386-3308

THE SALVATION ARMY Needs your re-usable clothing, furniture and household goods. "Help us to help others." Family Thrift Stores. Victoria, Sidney and Langford. For pickup — 386-3295.

BRENTWOOD BARGAIN BARN

BETTER QUALITY USED FURNITURE AND APPLIANCES
Before you buy or sell
Compare our Prices
7115 West Saan. Rd. 652-1711

ANY INTERESTING OR DECOrative articles (furniture, objects of art, etc.). Suitable for room with antique firepiace. Possibly something stored in your attic or basement? 385-4855.

TELESCOPE FOR STAR GAZing. Good condition. Suitable for intermediate school age boy. Phone 382-1925 or after 5 p.m. 385-0328.

IF YOU ARE MOVING AND have any furnitude etc. for sale, please call 595-7567.

WE BUY FURNITURE, HOUSEhold goods, pictures, tools, etc. Best cash prices. 386-0462 anytime.

WANTED: OLDER TYPE WOODen cedar chest. 477-4943.

USED KENMORE VACUUM with beater bar. 479-3842, after 5.

SELL OLD BOOKS TO THE Haunted Bookshop, 382-1427.

FRIDGES AND FREEZERS bought. 598-7422. All-Temp.

WILL TRADE GIRL'S BICYCLE for accordion. 595-2266.

WANTED: GOOD USED PIANO for cash. 595-2266.

WANTED: 10" RADIAL ARM saw. 479-3270 after 5 p.m.

BABY CRIB, 2'X4', IN GOOD condition. 478-5466.

WANTED: OVERSTUFFED chesterfield and-or chair. 383-1000.

103 MISCELLANEOUS WANTED

KILSHAW'S

BUY — SELL
APPRAISE
for all purposes
1115 Fort 384-6441

WANTED: DRESS SPORRAN, belt, and sgian dudh, 477-4204 after 5 p.m.

9X12 CARPET UNDERPAD. 652-2096.

WANTED: SINGLE WATER BED, 385-0778.

109 MISCELLANEOUS TO RENT

SAWYER SEWING CENTRE
RENT TO OWN — Domestic and industrial sewing machines
840 FORT 388-6228

115 SWAPS

FOR MORTGAGE OR AGREEment. 1970 Monte Carlo, one owner, like new. 27,000 miles. Phone 595-2331 or evenings 477-9774.

HARD TOP TENT TRAILER FOR camper, purebred Lab dog for fish aquarium, 642-3218.

VERY OLD SOLID OAK TABLE, sell or swap for late model 18-20 h.p. Evinrude. 658-8089.

WANTED—QUALITY PANT SUIT, winter weight, size 10, 478-8460.

WANTED: HIGHBACK HIDE-A-bed, in good condition. 598-5879.

117 ANTIQUES

PAIR OIL PAINTINGS, CHINESE, pictures Mandarin family. Authenticated circa 1850s. Three ancient Afghan ivory inlaid flint lock pistols. Also one unusual flint lock blunderpuss. Between 5:00-9:00 p.m. at 1-52 Linden Ave.

UNUSUAL SMALL MAHOGANY piano, steel framed, 40 inches wide, $495. Extra large oak roll top desk $550. Large 10 piece solid oak dining room suite, $950. Ryans Antiques, Island Highway, Ladysmith 245-2811.

JOHN VARLEY GRANDFATHER clock, made in England in 1760, beautiful brass face, 7'6" tall, in very good condition. 658-5685.

TOP CASH FOR JEWELRY, ANtiques, pictures, curios, etc. Bygones Antiques. 809 Fort. 383-5811.

GIANT INDOOR FLEA MARKET, April 13, Victoria Curling Rink. Reserve your stall now. 384-3927.

ANTIQUE CHAIR, ALL SPRING construction, mahogany base, apple green velvet. 477-6430.

CHINESE IVORY STATUE OF rare quality, $400. Inquiries after 6 p.m. 384-2806.

ANTIQUE WOOD STOVE, FINNley, $200. 479-3469.

120 GARDEN SUPPLIES

FOR RENT: HEAVY DUTY, 14 h.p. Howard rotovator. Ideal for those heavy duty jobs. Connolly's Lawn Mower Sales and Service. 382-5313 8-5 p.m. See us for a variety of other lawn care equipment.

Fertilizer

MANURE, 5 YARDS FOR $25, delivered. No Sunday calls please 652-2026, 652-1743.

HORSE MANURE, $1 A BAG. Minimum 5 delivered. 479-5016.

OLD COW MANURE, 7 YARDS, $46. Bag, $1.60. 595-0773.

Plowing, Rotovating and Cultivating

DON'S TRACTOR SERVICE
477-3913
Rotovate, plow, grass and brush cutting, loading and hauling.

COOPER TRACTOR SERVICE. Book now for spring work — rotovating, plowing, brush cutting, grading, seeding etc. Free estimates. 477-1122.

GARDEN ROTOVATING OR hand dug, $20, for average garden. Call 598-1821.

JIM'S ROTOVATING, FREE ESTimates. For appointment phone 385-6279 after 5 p.m.

Seeds, Bulbs, Plants Trees, Shrubs

LAMMLE'S RHODOLAND
Home of over 10,000 rhododendrons. Open again March 1, daily. Largest selection 2-4-year quality hybrids at reasonable prices. Some azaleas. 5903 Old East Road. 652-3533.

NO. 1 FRUIT TREES, $3.95 Rhodos, Evergreens etc. Willow Dale Farm, 6447 West Saanich Rod. 652-2863.

Top Soil, Rocks and Fill

NO. 1 SCREENED TOP SOIL mixed with sand and manure, 7 yards, $60, 14 yards $115. Also self pickup load $15, manure $10. Sand and manure mix, special for gardens, 14 yards $85. 478-3322.

SCREENED TOPSOIL WITH MAnure and sand added. $11 per yard delivered, minimum 6 yards. Garden sand $5 per yard. Road gravel. E. Nixon Ltd. Phone 385-4431 or 385-5642.

BUDGET MINDED, SAVE $$$ ON 1-5 yard orders, drain rock, sand, navvy jack, crushed rock, Saturday delivery. 478-1577.

NO. 1 BLACK TOP SOIL AND garden soil. Immediate delivery. 6 yds. minimum. 479-1582, 477-5371.

BEST BLACK CLEAN LOAM, 7 yards $54. No. 1 screened soil, 7 yards $57. Bag $2. 595-1977.

TOP QUALITY SHREDDED SOIL. Order now for fast delivery. 383-1532.

NO. 1 BLACK SANDY TOP SOIL, 1-4 yds. 658-5172.

125 PETS AND SUPPLIES

MOVING, MUST SELL CUTE friendly, house trained male Peek-a-Pom, $10. 383-3201 after 6 p.m.

EXQUISITE, VERY TINY, LONG coat female Chihuahua, $125. 478-5039.

ONE MALE MINIATURE POOdle, black, registered, $100, 9 weeks old. 656-4372.

ENGLISH SPRINGER SPANIEL, 14 weeks, male, papers and shots, $150. 477-9638.

MAYDON POODLE VILLA
Reg'd puppies $100. Adults $75. Terms $25. Monthly 743-2493.

PART COCKOPOO PUP, 8 weeks old. Free to good home. 383-0793.

UNIQUE SHEPHERD — MAL — mute, excellent disposition, good home only. $40. 382-1018.

WANTED GOOD HOME FOR German Shepherd. Very clean good house dog. 382-0774.

75-GALLON AQUARIUM AND accessories. + 4 Teddy Bear hamsters. 652-3426.

ONE MALE BOSTON TERRIER, two poodles, one male, one female, both registered. 652-2297.

CHINCHILLA, BEIGE, SILVER and cages. John Elliott Courtenay. 338-8475.

PUREBRED SHELTIE, 9 months old, offers. House-broken. 598-4692.

18 MONTH PUREBRED MALE Irish Setter. 4 month Lab - St. Bernard cross, female, 386-6659.

PROFESSIONAL PET GROOMing, specializing in poodles, M. R. Pepin, 477-5768.

FREE TO GOOD HOME—5 YEAR old purebred German Shepherd good with children. 477-0543.

FREE TO GOOD HOME WITH kids and pets, puppy, 6 months. 382-0176.

9 WEEK OLD MALE PUREBRED black poodle. 478-6511.

BIRD CAGE AND BUDGIE food. 595-7817.

COLLIE, 8 MONTHS, REGISfered, female, 871 Esquimalt Road.

AFRICAN LOVE BIRDS FOR sale $35. 383-4804.

TOY TERRIER PUPS, 7 WEEKS old, $10. 386-1067.

AQUARIUMS, ALL GLASS, IN very good condition. 479-7970.

AFGHAN 1 YEAR OLD FEMALE $175, phone 386-7388 after 6.

PUREBRED SEALPOINT SIAmese, 8 weeks. 478-0278.

MEAT AND SHOW RABBITS. 592-9862.

5-MONTH-OLD BLACK LAB AND Setter cross. 592-9862.

FGHAN PUREBRED MALE, 2½ years old. 656-5687 evenings.

YEAR OLD FEMALE AFGHAN, 642-3424.

125 PETS AND SUPPLIES

HARLEQUIN DOG TRAINING Club. Obedience classes including a puppy class starts Tuesday March 25 at 8 p.m. at St. Dunstan's Anglican Church Hall, 598-8456, 479-2272.

CKC REG. GERMAN SHORT haired Pointer pups, 2 weeks old, sired by Can. Field Trial Champion, dam from Amer. and Can. field trial champion. Sold with papers, $125, 478-9434.

MOVING, SIX HORSES, VERY good on trail. Excellent with children, 2 female purebred German Shepherds, 3 months old. Best offer, 477-9241, 4021 Blenkinsop.

REGISTERED GREAT DANE puppies - blacks and Harlequin. Prices varying. Sorry only certified cheques. Also Siamese kittens all ready for Easter. 656-3546.

GREEN-WING MACAW, APproximately 3 years old. $750 with cage. Terms available. 386-0798 after 6 p.m.

LARGE RED MACAW, CLOSEST offer to $1,000; Small Blue Amazon plus cage, closest offer to $650. 598-6843.

MALAMUTE, 2 YEAR OLD, BIG, beautiful, loving, free to good home. Lots of room and attention, 383-5429, 382-8012.

REGISTERED PUREBRED Golden Lab puppies, wormed and vaccinated. Phone Lake Cowichan, 749-6012, before 6, 749-3014 after 6.

REASONABLE TO GOOD HOME purebred Japanese Spaniel, male 8 months old. 478-5106 anytime.

CANARIES: SINGERS AND hens. 652-3175.

127 CHICKS, POULTRY, HATCHING EGGS SUPPLIES

CHICKS, DUCKLINGS, GOSLINGS, turkeys, fancy birds. Phone 748-8902 Duncan anytime, even before 8 a.m.

BETTER PRICES ON FIVE breeds of chicks and turkey poults. 478-7617.

15-YEAR-OLD LAYING HENS. 384-0790.

128 LIVESTOCK SUPPLIES AND EVENTS

JUST ARRIVED
QUALITY LINED BUCKSKIN JACKETS $69
CIRCLE E SADDLE and WESTERN WARE
904 GORDON
388-7434
downtown across from Eatons Parkade

BUCKERFIELD'S TACK SHOP

Hermes saddle	$277.50
Pandur saddle	$418.50
Used Stubben saddle	$355.50

Also a new supply of summer sheets in various colors and sizes. 506 Pandora 384-7181

OR SALE: 9 YEAR OLD ROAN Gelding 4.2 h.h. Welsh Tennessee breeding. Very versatile. Family pet outgrown by owner. To good home only. $500. Phone collect, Mander, Pender Island, 629-3354.

4½ YEAR JERSEY COW, FRESHen March 15, heavy milker. Call before 9:30 a.m. or after 5 p.m. 746-7065.

¾ QUARTER HORSE, ¼ ARAB buckskin mare, English and western, 9 years old, 13.2 h.h. After 5 p.m., 658-5336.

AT STUD GALES TABLE. Combines a classic Thoroughbred pedigree with a fantastic disposition and conformation. 382-3962.

BAY MARE 14.3 HANDS, ¾ quarter horse, dependable pony Club mount, for D-rider. Phone 754-9952 evenings.

LOCAL HAY FOR SALE, DELIvery in quantity, no Sunday business., 652-1620.

HALF THOROUGHBRED GELDing, best offer on asking price of $500. 382-7796.

FOR SALE: 2 YEARLING white-faced heifers, about 400 pounds, $125 each. 656-5979.

WANTED: EXPERIENCED ENglish rider to half lease. 478-7857 or 382-3292.

SHETLAND PONY APPROXImately 10 years, $75. 1695 Trans Canada Hwy. at Colwood, 595-2021.

HORSES BOARDED. CALL 658-5318 after 6 p.m., or on weekends.

HERMES SADDLE, 17", BLUE riding jacket, size 10, trailer mirors. 479-4763.

LOST LAKE FARM
Good quality local hay. $1.50 per bale. 479-3841.

BEAUTIFUL CHESTNUT MARE for sale, needs fairly experienced rider. 477-4171.

15.2 HANDS. PINTO MARE, ideal for beginner or child. English or Western. 652-3890.

HORSE AND BUGGY DRIVING Instruction course. March 28-30. 479-5433.

BOAR FOR STUD PURPOSES, 478-7773.

HORSE SHOEING. JIM FERguson Certified Farrier. 385-4542.

10 MONTH MALE NEUTERED goat. Gelding 13 hands. 478-6393.

LOCAL HAY. $1.25 PER BALE Can deliver, extra. 478-1156.

YOUNG GOAT FOR SALE. 478-3890.

WESTERN SADDLE, GOOD CONdition, $300. 656-3554.

130 HEAVY EQUIPMENT AND MACHINERY

150 CARS FOR SALE

peter pollen ford

7-DAY MONEY BACK GUARANTEE

See Our Selection of quality used Cars and Trucks

PETER POLLEN FORD SALES LTD.
1060 Yates 384-1144
VICTORIA, B.C.
Dealer Licence Number: 3073

EMPRESS
PONTIAC BUICK LTD.

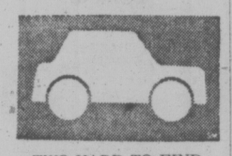

TWO HARD TO FIND UNITS

74 MAZDA RX 4 wagon, ideal intermediate 4-door size. Unique rotary engine, automatic, AM-FM radio, factory air conditioning, radial tires, super low mileage! If you want something different, this is it! Save hundreds at $5495

70 BUICK SKYLARK 2-door hardtop V-8, automatic transmission, power steering, power brakes, radio. Finished in blue with blue interior $2695

MANY, MANY MORE TO CHOOSE FROM. One of our largest inventories ever!

382-7121
2867 DOUGLAS AT TOPAZ
Dealer Licence Number D-3182

10 CORVETTES
59's to 75's. The best selection in Victoria at reasonable prices. Trades welcome. Select Motors, 950 Yates, 384-1322 Open daily from 9-8 p.m. D1321

ONE OWNER — 1965 CHEV IMPALA Super Sport, custom, radio, twin speakers, reverb unit, automatic, power steeding, power brakes, two new snow tires. Best offer takes. 478-4996.

'69 CUTLASS SUPREME, 2-DOOR, V-8, P.S., P.B., radio cassette tape deck, excellent condition, $2400; '72 Datsun, fastback, 1200 coupe, automatic, only 5,000 miles, like new, $2595, 479-8707.

65 RED MUSTANG GT 289 225-H.P., 4-speed, fog lights, wire wheels, disc brakes, stock dual exhaust $1,650 or closest offer. 477-8945.

1963 FORD
Galaxy 500, 4-door, V-8 automatic, power steering, power brakes, new tires, very clean, $325 or best. 388-7662.

'64 PONTIAC PARISIENNE 2 door hardtop, Super Sport V-8 327, power steering and brakes, bucket seats, excellent condition. $895. 477-1960.

'70 AUSTIN MARINA COUPE, automatic, radial tires, extra studded tires and radio. Only 12,000 miles, A-1 shape .$2500. 386-0879 or 477-3703.

72 OLDS DELTA 88, 450 HORSE, automatic, electric brakes, Aloha trailer, 17'9"x8', fully contained, both very good condition, $5680 firm. 478-9259.

1965 PONTIAC PARISIENNE CUSTOM sport, 2 door hardtop, bucket seats, console V-8, power steering, power brakes, immaculate condition. $1,100 or best offers. 598-4292.

'68 SUNBEAM ARROW, 4 DOOR, 4-speed, 4 cylinder, excellent condition. A real economy car. $1,295, or best offer. 598-4292.

1965 MORRIS OXFORD. GOOD condition, new tires, radio, $550. 385-3263 after 6 p.m. except weekends.

1955 SUPER 88 OLDS POWER brakes, and steering, tinted glass, tested, excellent mechanically, best offer over $475. 477-1589.

'68 VW STATION WAGON. REbuilt motor, $1500 or offers. 388-7275.

'68 CHEVELLE, V-8, IMMACULATE, good tires, past test, mechanically good, $1750 or offer. 479-3531.

1962 MERCEDES, SMALL 6, EASY easy on gas, just tested, quick sale, $895. 382-9065.

1970 ROADRUNNER, IMMACULATE condition, must be seen, best reasonable offer, 385-2532.

1961 AUSTIN CAMBRIDGE, RUNning but needs work. Will sell cheap. 479-5606.

1969 LANDROVER, REAL GOOD condition. 6 ply tires, $3195. 743-2756.

68 BUICK RIVIERA. FULLY equipped, tested, best offer. 385-8504.

1965 MUSTANG 289, 4-SPEED, 4-barrel, excellent condition, $1300. 477-6338.

1967 XL FORD, 2 DOOR HARDtop, bucket seats, V-8, low mileage. $1,650. 478-2369.

'59 CONSUL STATION WAGON, really good condition, $425 592-2913.

1968 FORD GALAXIE, 2-DOOR hardtop, very good condition, best offer, 657-5687 evenings.

67 ANGLIA, VERY GOOD CONDItion, immaculate interior, good rubber, $550. 478-8917.

1967 ONE OWNER LINCOLN Continental, 2 door hardtop, $5500. 658-8140.

1968 RENAULT 10, EXCEPTIONal condition. $1000, 384-9927.

65 DODGE, 318, GOOD CONDItion, $400. 385-2209.

150 CARS FOR SALE

DOUGLA VOLKSWAGEN
PORSCHE
AUDI

74 VW Beetle, radio	$2395
74 VW Westfalia	$6795
74 VW Dasher, radio	$4595
73 Audi LS, 4 spd.	$4795
73 Audi GL, A.T.	$5495
73 Nova sdn. A.T.	$3395
73 Cutlass cpe.	$3995
73 VW Super Beetle	$2395
72 Cortina SL	$1595
72 Capri Cpe., radio	$2595
71 Toyota P.U. and canopy	$1995
70 VW panel van	$2695
70 Ford, A.T.	$1295
70 VW Deluxe, A.T.	$1895
70 Le Mans 2-dr. Ht.	$1895
69 GTO hardtop	$2195
69 Buick G.S. Ht.	$2195
69 Malibu Ht'p.	$2195
69 VW SB. wgn., AT.	$1695

Douglas Volkswagen Ltd.
3329 Douglas Street
388-5466
Dealer Licence Number D3715

McCALLUM
DATSUN
VOLVO
McCALLUM

McCallum Motors Ltd.
1101 YATES AT COOK
382-6122
Dealer Lic. D-3103

And

1836 ISLAND HWY.
COLWOOD 478-1741
Dealer Licence No. D-3111

71 PLYMOUTH SPORT FURY, 2 door hardtop, V8, automatic, power steering, power brakes, power windows, radio. Exceptionally clean!

73 TOYOTA LAND CRUISER station wagon, 4x4. Roof rack, AM-FM tape deck, power take-off.

SPRING SPECIALS

72 VW Beetle	$1695
72 PINTO station wgn., std.	$2295
69 METEOR Rideau auto., power steering, brakes	$1795
69 AUSTIN America auto.	$1195
68 FORD Galaxie 500, auto., power steering, brakes	$1295
68 BUICK Riviera, a.t., p.s., p.b.	$2495
67 CHEV Sport Impala a.t.	$1895
67 CHEV Biscayne 6, a.t.	$1995
65 VW Beetle	$895
66 PLYMOUTH Fury 8, a.t.	$695
64 CHRYSLER New Yorker	$795

TRUCKS

74 GMC ¾-ton camper special V-8, a.t., p.s., p.b.	$4895
73 COURIER ½-ton	$2595
71 MAZDA ½-ton	$2295
70 CHEV 6, 4-spd, ½-ton	$1495
69 FORD Econoline 6 std.	$1895

GCM Motors
478-3242
780 Goldstream Ave.
D-1805

READ THIS!

69 OLDS DELTA 88 2-Dr. HTP. Dark green, white vinyl roof, white interior, P.S., P.B. This car has a rebuilt motor that is 100% guaranteed for 12,000 miles. New brakes and recent trans service. An exceptional buy in a used car $2295. STRAIT MOTORS LTD. 1513 Quadra at Pandora 384-8191 DL D-3417.

AUTOMATIC!
71 Datsun station wagon. This is the popular '510' model. Radio and mouldings included. For more details, contact Jim Morrison at McCallum Motors, 1101 Yates, 382-6122 or 383-0390. Dealer Lic. D. 3103.

1974 VOLVO 142S, 2-DOOR SEDAN with automatic transmission, radio and radial ply tires, last 1974 demonstrator, still has new car warranty. For information call Terry Cramp, 382-6122 or 592-9388, McCallum Motors Ltd., 1101 Yatec St., D3103.

'55 OLDS 88 SUPER, 324 ENGINE, 57,000 original miles, 3-speed automatic transmission with overdrive. Mechanically great. Original paint. Perfect body. Very good interior. Prefer selling to an older person. $2000 or offers. Call Jan, 385-1757.

'54 WILLYS WAGON, 4-WHEEL drive, 230 Tornado engine, 48 ¾-ton Ford, homemade camper, both vehicles require minor repairs, 478-8765 before 5, 478-2628 after 5.

1962 CHRYSLER 2-DOOR COUPE, 1973 400 4-barrel (Saanich Police) electronic ignition, duals, Michelin radials. First $500 takes. 598-4901.

1971 MAZDA 1800 4-SPEED STANdord, 4 door, very good condition. Offers. 658-1021.

1964 DODGE, V-8 2 DOOR HARDtop, $300 or offers. Needs some body work. 383-7733.

1967 RENAULT. 24,000 MILES good condition. $850 or closest offer. 598-5038.

A GOOD WAGON. 1970 CORTINA, automatic, deluxe, good condition. 477-1660.

'65 VOLVO 122, MINT. 55,000 miles. 382-3907.

1959 VOLKS WITH 64 MOTOR, good gas mileage, $250. 479-2208.

'67 AUSTIN 1800, GOOD RUNning order, economical. 383-7828.

1968 FIREBIRD, 400, 4-SPEED, good condition. 382-2151, rm. 515.

1968 TOYOTA COROLLA, EXcellent condition $900. 598-1354.

150 CARS FOR SALE

Brian Holley MOTORS LTD.
FIAT
VOLVO

NEW 74 FIAT 128s
8 ONLY
4-DOORS
2—Light Green
3—White
3—Bright Yellow
$3199*
*Plus freight and dealer prep.

DEMOS
74 128 2-door. White, radio, side moulding, wheel trims. 2300 miles
74 128 4-door. Yellow, radio, side moulding. 500 miles
Very last of our 74s

Service Department NOW OPEN
6 Days a Week!
8 A.M. - 9:30 P.M.

Brian Holley
3319 Douglas
384-1161
Dealer Lic. D 3170

HONDA
HONDA car centre
386-6707
909 YATES

USED CAR SPECIALS
6 Months Warranty
Gov't Inspected

1974 Comet 2-dr. At., lovely $3449
1973 MAZDA RX-3 Rotary wagon as new $2995
1973 TOYOTA Corolla Low mileage $2395
1972 CORTINA 2-dr. "2000" $1699
1972 DART Swinger, Sharp
1970 AUSTIN America "1300" Automatic, radio $1445
1969 ENVOY Epic. Clean and ready $895
1967 AUSTIN S.W. Economy Special $840

Dealer Lic. 3060

SHELBOURNE
AUTOMART LTD.
1640 CEDAR HILL X RD.
477-9166

72 CORTINA GT, one owner, low mileage	$2195
73 VOLVO 145E wagon, auto., clean	$4695
71 AUSTIN American, new trans., clean	$1795
69 VOLVO 144 4-speed	$2595
69 ACADIAN 2-door coupe, V-8 auto., mags, clean, sporty	2195
68 VW Super Beetle customized mag wheels	$1595
68 VOLVO 142S, clean and sharp	$1995
67 COUGAR V-8, auto., P.S., P.B., clean and sharp	$1795

TRUCKS

74 CHEV camper special, equipped, wide tires, one owner, low mileage	$5395
74 FORD Bronco V-8, auto., 8000 lb., front winch, 9200 mi.	$5395
73 FORD E-200 ¾-ton van, equipped	$3995
69 FORD F-100, 6-cyl., 3-speed	$1685

TRADE UP OR DOWN
MAKE US AN OFFER WE CAN'T REFUSE
D.L.R. D-7559

SUPER SALE COME SEE

71 VEGA	$1389
72 VAUXHALL sw,	$1049
69 TOYOTA	$1089
69 OPEL	$819
66 FORD auto.	$557
65 FORD s.w.	$589
66 CHEV	$512
65 PONTIAC	$311
65 VALIANT	$341
62 CONSUL	$219

PALM MOTORS LTD.
2936 DOUGLAS at BURNSIDE
386-8385 DLD-1840

1971 GREMLIN 6-CYL. $1500; 1968 Wagoneer V-8 auto 4-wheel drive $2495; 1970 Chev Van automatic $2495. DLD-2295. 386-6511
VICTORIA JEEP
597 Hillside at Rock Bay

'74 DATSUN B210, 18,000 MILES, in immaculate condition. $2,800 or best offer, between 6 and 10, 382-4564.

'65 AMBASSADOR CONVERTible, good condition. 327, $500. 385-8031.

1968 DARK GREEN BEAUMONT, V-8, 2-door hardtop, Offers. 478-0136.

1964 BUICK SPECIAL, AUTOMATic, $650 firm, good condition. 595-2544.

1961 CORVAIR 4-DOOR AUTOmatic transmission. Radio, tested. Excellent condition. $250. 652-3648.

'69 GRAND PRIX SJ Air, AM-FM, power windows, radials, immaculate. 479-1418.

'66 TOYOTA AUTOMATIC, REbuilt engine, new muffler, radio, $575. 385-0020.

69 MUSTANG GRANDE. BEST offer 656-5826.

73 CHARGER SE, 17,000 MILES, excellent condition, $3500. 656-1840.

150 CARS FOR SALE

Speedway
VOLKSWAGEN
PORSCHE • AUDI

1975 BEETLE $2995

Great Wagon Selection
74 Pontiac Astre
74 Montego Villager
73 Ford Squire
73 Ford Country 9-pass.
70 Olds Vista Cruiser
69 Plymouth Satellite

Speedway Motors Ltd.
971 Yates at Vancouver
Dealer Licence Number D-3141
385-2415

DON'T SIGN
ANY DEAL
until you see us
DURING OUR
$1,000,000 MARCH BLITZ

NATIONAL
NATIONAL MOTORS
(Victoria Ltd.)
YOUR CHRYSLER-DODGE DODGE TRUCK DEALER
819 YATES 384-8171
DEALER LICENCE NUMBER D-3722

Spring Sale

74 AMMBASSADOR 4-dr.	$3995
73 ASTRE 2-door	$1995
73 TOYOTA Corolla	$1995
73 CHEV Belair 4-dr.	$2995
73 FORD custom 500 4-dr.	$2995
72 DODGE Polara 2-dr. Ht.	$2495
71 PONTIAC 2-dr. Htp. 6	$1995
70 DODGE Dart Swinger	$1895
70 PONTIAC Wagon	$1795
70 FORD Wagon	$1895
69 VW Beetle	$ 695
69 PONTIAC 4-door 6	$ 695
68 PLPMOUTH 4-door	$ 995
68 T BIRD 4-dr.	$1795
68 FIREBIRD	$1995
67 OLDS 4-door	$ 995
67 CHEV 4-dr. Ht.	$1195
66 VW Beetle	$ 695
66 PONTIAC 4-door	$ 395
65 BUICK Wildcat	$ 895
65 METEOR Wagon	$ 495
65 MUSTANG	$1295
65 CORVAIR	$ 895
64 BUICK 4-door Ht.	$ 395

TRUCKS

72 FORD F250 ¾-ton	$2995
72 DODGE Adventurer SE	$2695
72 DATSUN 1600	$1895
69 NISSAN 4-wheel dr.	$1895
68 DATSUN 1300	$ 995
68 DATSUN 1300 Pickup	$ 695

Gem Motor Sales
(1973 Ltd.) DLR 2264
480 Esquimalt Rd.
382-7195

74 SPORTS DART
Finished in a beautiful candy apple red with white vinyl top and black leatherette interior. Equipped with sunroof, mags, 4-speed, like new. Select Motors, 950 Yates, 384-1322. Open daily from 9-8 p.m. D1321.

73 FORD GRAND TORINO, vinyl roof, 351 V-8, 2 tone green, radio, p.s., p.b., defogger, mag wheels, $3475, also '58 Zodiac, green, radio, very good shape $500, offers considered, 2181 Amherst, 656-4733.

BEAUTIFUL 1969 DODGE POlara 500, 2-door hardtop, vinyl roof, automatic, power brakes, power steering, radio, immaculate condition. Leaving town — must sell. Best offer takes. 656-2210.

970 TORINO, ONE OWNER, clean, excellent condition, dark green, 2 door hardtop, 351, automatic, power disc brakes, radial tires. Asking $2300. After 6:30 call 656-4320.

IDEAL LADIES' CAR
Exceptional 1966 Austin Cambridge 4-door sedan, automatic, very low mileage. DL2970. Alexander Leith Motor Co., Ltd., 3233 Douglas. 383-2024.

1965 MERCEDES DIESEL AUTOmatic, excellent condition $2600. Must be seen to appreciate. On weekends or evenings phone 652-1865, or weekdays, corner parking lot opposite 1010 Yates.

'69 CUTLASS SUPREME, BUCKET seats, power steering, power brakes, 50,000 miles, excellent condition, $2595 or swap for Ford ¾-ton pickup. 382-6310.

'71 MUSTANG MACH 1, GREEN with flat black sport-trim, 351 cam-air, power brakes, steering, radial tires and studded snows. 388-7104 after 6 p.m.

1969 BUICK LASABRE, 2-DOOR hardtop, red with black interior, electric windows, immaculate condition. $1,500 or best offer. 478-7933, 478-2654.

CONVERTIBLE, 1969 BEAUmont, V-8, power steering, power brakes, great shape. $1995. Tom Dohan, 477-6981 after 6:30, 2-4 weekends.

974 TOYOTA CORONA, 2000 CC, air conditioned, radio, tachometer, 4 Michelin tires, electric clock, 18,000 miles. 478-7905.

'71 PONTIAC LE MANS T37, 2-door hardtop, 29,000 miles, 350 automatic and radio. 386-0769 after 6 p.m.

1974 DATSUN 260Z, TOP SHAPE, offers. Consider good Van, no Volkswagens. 598-2309.

1962 CADILLAC CONVERTIBLE. New top, excellent tires, potential classic. 592-2638 after 6 p.m.

'71 VW FASTBACK, 1600, 43,000 miles, as new. Offers. Call Anne 386-3389 or 652-3658.

MUST SELL — 1974 TOYOTA CELICA, white, mags, warranty, 478-1721, 388-4773.

1957 HILLMAN, RUNS OK. Needs a little work, $125. 479-8326.

150 CARS FOR SALE

DePAPE

73 CADILLAC
4-dr., air, stereo, loaded.
73 CHEV. WAGON
Auto., P.S., P.B., roof rack.
71 MG MIDGET
Real sharp.
74 ASTRE Wagon
Safari model, sharp
72 JAGUAR XJ 6
4-dr., auto., P.S.P.B. P.W., air
69 G.T.O.
P.S. P.B., 4-Speed, sharp.
68 PONTIAC
4-door, local one owner, excit.
65 VW 1500
New motor, paint, radio.
74 MUSTANG
Mach 1, V-6, 4-speed, 5,000 miles
1973 PORSCHE 914
Local, 5-speed, beautiful coupe
73 AMX — 360
Javelin 360, V-8 automatic, mags and spoiler, power steering, power brakes, only 4,000 miles, gorgeous local car.

9 a.m. to 6 P.M.

Many, Many More to Choose From

DePAPE MOTORS LTD.
760 JOHNSON ST.
384-8035 Dlr. D-1792

J. C. MOTORS

'74 PINTO wagon 4-speed	$3395
'73 PINTO Squire Wagon	$3195
'72 CELICA ST 4-speed	$2495
'72 DATSUN 510 2-door	$1995
'71 MUSTANG V-8, auto.	$3195
'70 BUICK 2-dr. HT.	$2495
'69 CORTINA 4-speed	$1195
'68 BUICK htp V-8 auto.	$1995
'68 VOLKS station wagon	$1695
'66 CHRYSLER convertible	$ 995
'66 PONTIAC Htp. V-8 auto.	$ 995
'65 MORRIS 1100 4-spd.	$ 795

837 YATES ST. 384-0921
J. C. Motors Ltd. Dlr. D-8191

VICTORIA AUTO BROKERS
1805 BLANSHARD

72 OLDS Delta 88 with air, only 23,000 miles	$2899
72 DATSUN Stn. wagn. auto.	$1199
71 VEGA 3-speed	$1399
69 CORTINA GT	$899
67 BUICK Wildcat 4-dr. Ht.	$1299
67 CORTINA Stn. wagn. auto.	$799

OPEN 'TIL 8 P.M.
MORE TO CHOOSE FROM
386-7/07 Dlr. D-8289

ONLY 4300 MILES
1974 DODGE DART CUSTOM 4 door sedan. Smart metallic blue paint with blue nylon fabric interior and black vinyl roof. Small V-8 engine, power steering, power brakes, rear defogger and other de luxe items. Asking $4095. To see and drive this like new automobile call FRANK DREW at Cornell Chev-Olds, 3050 Douglas St. 385-5777 or res. 479-6483. DL D 3162

ONLY 9000 MILES
1974 FIREBIRD ESPRIT demonstrator, colour blue with white vinyl top and interior. Phone CHARLIE PETERSON at EMPRESS PONTIAC BUICK LTD., 382-7121 or res. 592-0458 Dealer Lic. 3182.

74 SPECIALTY VAN
Econoline V-8 automatic, power steering, power brakes. Over $9000 to build. You have to see this to appreciate. Select Motors, 950 Yates, 384-1322. Open daily from 9-8 p.m. D1321

1964 RAMBLER 770 — 2 DOOR hardtop, radio, 2 extra wheels, 2 new tires, new transmission, clutch, carburetor kit, muffler and complete exhaust system, valve and ring job., body A1. 88,000 miles. Asking $350. Call 386-0533.

1973 CHEVELLE LAGUNA ESTate Wagon, 17,300 miles. Excellent condition. Power brakes, power steering, power windows, studded snow tires, radio, roof racks, 9 passenger. Must sell by April 1. Phone Nanaimo, 753-6734.

1969 MUSTANG FASTBACK, 351 V-8, 4-speed, radio, 8-track tape deck, kept as original and in excellent condition, inside and out. $2950. Trades given fair consideration. 2912 Stubbs Pl. 385-0388.

'51 METEOR CONVERTIBLE
Stock — leather seats. Excellent condition. 595-1206.

1957 CHEV. 2-DOOR HARDTOP, 283, automatic, needs some body work, $500 or best offer. Phone 385-6562 before 11 a.m. or after 9 p.m.

1968 CHEVELLE, 327 350 HP, Muncie M-22 4-speed, Holley 650 double pump, power brakes, power steering, P.S. Mags. After 5 weekdays, 479-3712.

'66 VAUXHALL VIVA, 1057 CC engine, valves ground, new tires, batteries, brakes, etc. Up to 52 miles per gallon. Just tested. Asking $695. 382-4179.

1974 GREMLIN, 6 CYLINDER, reliable, economical small car. Automatic transmission, low mileage, still on warranty. $2800 or best offer. 382-1806.

HONDA CIVIC DEMO
Never been registered
Pearson World of Pleasure Ltd.
3288 Douglas DL3930

1967 PONTIAC STRATO CHIEF, V-8, 4 door standard, hitch. Good condition. $800 or best offer 3409 Browning. 592-0607.

1973 VEGA GT HATCHBACK, mags, 4 speed, white with black stripe, 25,000 miles, asking $2350. 592-1456.

'66 BUICK LESABRE, POWER steering, power brakes. Just tested. 656-4081.

'65 PARISIENNE CONVERTIBLE, power brakes, steering and top, radio. Needs new top. 656-4081.

'69 THUNDERBIRD, 4 DOOR landau, excellent condition, $2995. 385-5414, 479-3097.

'67 COUGAR, RADIO, POWER steering, power brakes, 3-speed automatic. Firm $1,795. 383-4687.

MUST SELL, 1972 GREMLIN, 35,000 miles, excellent condition, $2000. 477-8916.

1972 DODGE VAN, FULLY CUSTomized 352 Gorge Road. 384-5751.

'56 MORRIS MINOR, $75, AS IS. 592-6164.

1964 COMET, 2-DOOR COBRA 289, 4 speed, fully equipped. Best offer. 383-6854.

1971 VEGA HATCHBACK 4-speed, economical, $1500 or offer. 385-1115.

'67 FIREBIRD CONVERTIBLE. Must sell by weekend. Best offer. 595-1202 after 5 p.m.

'73 TOYOTA CORONA DELUXE, 17,000 miles. $2995 or best offer. 595-6672.

'68 ROVER 2000 TC, 50,000 MILES, new Michelin ZX radials, very clean, $1759 or offers. 652-3658.

1969 VOLKSWAGEN, $1100. 592-3796.

'73 TOYOTA COROLLA, SACRIfice, $1,750. 477-3656.

'67 MUSTANG, RED, MAGS, $1650. 479-3820.

1966 OLDS CUTLASS CONVERTible, 592-0247.

'67 CYCLONE, NEW PAINT, mags, wide tires. 478-5844.

'63 BUG, TESTED, RADIO, GOOD interior, no clutch, $350. 382-3468.

150 CARS FOR SALE

METRO TOYOTA

REMEMBER! We can beat any new car deal in town! . . . and that's a promise.

OVER 250 NEW AND USED CARS IN STOCK
ESSO DIAGNOSTIC TESTED!
100% FINANCING
PH. 386-3516

Metro Toyota Ltd., 625 Finlayson, Dealer Licence D 3676.

METRO

65 Rambler Wagon
65 Mercury Parklane
67 Austin 1100
67 Pontiac Parisienne
67 Dodge Dart
67 Ford Fairlane S.W.
68 Plymouth Satellite
68 Ford Cortina
68 Olds Toronado
69 Toyota Corolla
69 Buick Skylark
72 Fiat 124
72 Ford Pinto
72 Plymouth Fury II
73 Valiant Scamp
73 Olds Cutlass
PLUS MANY MORE

ENSIGN
Chrysler Plymouth Ltd.
DOWNTOWN
YATES at COOK
386-2411
OPEN WEEKDAYS
TILL 9:00
D 3660

MECHANIC'S SPECIAL, AS IS, '69 Mazda 1200, needs headgasket, plugs and points, has five summer tires, fair condition, plus two new snow tires. Asking $150. Can be seen Eddie's Esso Service, Ltd., Duncan, B.C. Contact 382-0605 after 6:00 p.m.

MUSTANG 71, 302 V-8, POWER steering, automatic, buckets, console, factory tape deck, excellent condition. Waranteed. Call Jerry McCann, McCallum Motors Ltd. 382-6122 or 382-9927. Dealer Licence No. 3103.

1970 MUSTANG, 302, V-8, AUTOmatic, power steering, power brakes, air conditioning, new tires, new shocks, radio, $2795. Excellent condition, 385-8856.

CHEVROLET WAGON, TOP model Kingswood, only 16,000 miles. Heavy duty everything. Offers to $3700 for fast sale. 479-7653.

1974 COMET TWO-DOOR 6-CYLINder automatic, power steering, radio, like new, $3449. Phone Bob Hennigan, Honda Car Centre, 477-9456. DL. 3060.

'68 COUGAR V-8 AUTOMATIC, power steering, power brakes, mags, excellent condition, $1925. 64 Volkswagen station wagon, $300. 386-8167.

1967 PONTIAC PARISIENNE, power steering, power brakes, good shape all around, $700 or best offer. Call Sue 478-9609.

MUST SELL 1962, 4-DOOR sedan, Comet, 6 cylinder, automatic, radio, good condition, $395 firm. 3076 Balfour.

1968 OLDSMOBILE CUTLASS, power brakes, power steering, radio, tape deck. Really good condition. $1295. 479-8769.

'71 PONTIAC LEMANS T37, 2-door hardtop, 29,000 miles, 350 automatic and radio. 386-0769 after 6 p.m.

1966 RAMBLER CLASSIC STATion wagon, tested to March '76. Good condition, new trans, $550, 388-9311.

1973 9-PASSENGER SATELLITE custom station wagon, air, power steering, brakes and windows. AFM radio. 31,000 miles. 478-2408.

1971 PLYMOUTH CRICKET, AUtomatic, 29,000 careful miles, economical, top condition, $1750. 384-7910.

67 ACADIAN BEAUMONT, power steering, power brakes, bucket seats, automatic, console, V8. 383-1719.

1973 CELICA, ONE OWNER, 43,000 careful miles, $2450, 5:30 to 7 p.m. 382-8005.

1970 DATSUN STATION WAGON, low mileage, good condition, tested. $1,600. 592-3164, evenings.

1954 2-DOOR MERCURY SUN valley, plexiglass roof. 595-2828. 598-7924.

72 TOYOTA COROLLA, VERY clean, 4 speed, 30,000 miles, $1600. 478-1777.

66 BEAUMONT 2 DOOR HARDtop, black, headers, cam, offers. 383-2542.

1970 MAVERICK, LOW MILEAGE, excellent condition. Desperate. $1400. 595-8791, 382-7897.

73 MUSTANG GRANDE, AUTOmatic, ET mags, $3600 firm. 382-5210.

67 DODGE POLARA 4 DOOR sedan, very good running order, tested in March, $550. 385-0847.

1964 RAMBLER CLASSIC STAtion wagon $50, tested, $460. 598-7168, 386-1819.

74 SUPER BEETLE, 5000 MILES, new condition, many extras. 382-1819.

WHAT OFFERS? '61 CHRYSLER automatic, whole or parts. 383-4026 anytime.

1963 BUICK WILDCAT 4-DOOR hardtop good condition, $500. 388-9311.

1970 MAZDA R100, 30,000 MILES. One owner. $1495. 479-1249.

150 CARS FOR SALE

AMC
"PACER"
THE WIDE SMALL CAR!
HERE NOW!
Come on out, meet the "GOOD GUYS" and drive a
PACER!

REG MIDGLEY
MOTORS LTD.
736 Cloverdale
385-8756

Dealer Licence Number D3785

67 DODGE DART, AUTOMATIC, very clean, economical slant 6, $1195. 384-5321, 595-5050.

67 CAMARO, 327 AUTOMATIC, runs well, asking $1750. 598-8155.

MUST SELL IMMEDIATELY '72 Vega, offers. 478-0009.

151 SPORTS CARS

1967 VOLVO 1225, EXCELLENT condition, just tuned up, $1450 or best offer, can be viewed. 758 Yates St. at C.A.V. Electronics or phone 478-9695 before 6 p.m.

1972 PORSCHE 914, REDorange, with lights and appearance packages, tape deck. 28,000 miles. Moving April 1, so sacrifice to best offer over $4,000. 478-5143.

1973 TR6, EXCELLENT CONDItion, 24,000 miles, radial snows, elec. ignition, $4300. Phone after 5 p.m. Duncan 748-2367.

'69 TRIUMPH SPITFIRE, orange with black interior, luggage rack, radio, 8-track, runs well, $1400 or offers. 383-5868.

1967 MGB GT, NEW RUNNING gear, new paint, tape deck. 386-0292.

GOING FISHING! 1974 MGB, 10,000 miles, immaculate condition. 382-3070.

SAVE OVER $1000. 1974 BMW 2002. Immaculate. $5,800. 3140 Cedar Hill Rd.

72 FIAT 850 SPORTS SPYDER, radio, radials, excellent condition, $1800 595-7849 after 4 p.m.

1960 JAGUAR 3.4 SEDAN. REbuilt engine. Needs paint. 477-0465, 1671 McKenzie Ave.

'68 TRIUMPH SPITFIRE, GOOD shape, needs minor work, must sell, 592-1931.

'68 SPITFIRE, $900. WILL ACcept truck or van in trade. 386-1778.

1973 TR6, 13,000 MILES, EXcellent condition, $4700 or offers. 386-6276 after 5 p.m.

MUST SELL: '65 MGB REBUILT motor, radials, good condition. 477-1629.

'72 DATSUN 240Z, NEW PAINT, tuned exhaust, lamps, mags, Quad tape. $4200. 112-537-2037.

1959 JAGUAR 3.4 SEDAN, AUTOmatic, excellent throughout. Sacrifice, $1850. 384-1756.

69 MG MIDGET, GOOD CONDItion. 386-9539.

1971 CORVETTE LT-1, 4-SPEED, panel-top. 478-2118.

1966 ROVER TC 2000, $800, 592-4306 after 5 p.m.

'74 TRIUMPH SPITFIRE, LOW mileage, like new. $3,900. 384-3032.

'64 SPORTS VOLVO, P1800, $2000 firm. 477-1062.

'72 MG MIDGET, $2200. 477-1062.

'71 MGB, $2700 OR BEST OFFER. 385-9868.

1969 FIAT 124 SPIDER, $1750 383-1277.

1962 MERCEDES 220 SE, EXcellent condition, $2000. 642-5932.

1965 TR-4, BLOWN TRANSMISsion, motor A-1. $200. 642-5569.

154 TRUCKS AND BUSES

Good Used Trucks

71 IHC 1100 4x4 pickup, 4-speed, winch.	V-8, $3495
70 IHC 1200 6-man CAB, 4-speed.	V-8, $2495
65 IHC 1000 TVL 6-pass. V-8, auto.	$1195
65 FORD 2-ton	$1695
67 CHEV 3-ton w-deck, new engine, PS, excellent unit	V-8 $4495
63 IHC 1600 3-ton	$1295
69 IHC ½-ton panel, V-8,	A.T. $2195
65 IHC ½-ton pickup	$ 995
65 IHC Long Box ½-ton, V-8, radio, excellent unit.	4-sp., $1395

LEN BARKLEY INTERNATIONAL
617 Herald St., 388-5508
D—3174

1969 DODGE ¾-TON; 1969 DODGE ½-ton V-8 automatic, $1500; 1969 Dodge 6-cyl. automatic, $1500; 1973 Chev. V-8, ¾-ton 4-wheel drive, power steering, power brakes, $4195. Dodge 3-ton flat deck; Chev 4-ton flat deck with hoist. DLD-2295.
VICTORIA JEEP 386-6511
597 Hillside at Rock Bay

SELLING TO BEST OFFERS
Clean trucks, 1970 Datsun pickup, bucket seats, 1970 Fargo 1-ton, cab and chassis, 1968 Ford ½-ton, 6-cylinder, 4-speed, also 6' Vanguard insulated canopy plus 1965 Chev ½-ton panel. DL2970. Alexander Leith Motor Co., Ltd., 3233 Douglas, 383-2024.

TWO ONLY '65 KW'S WITH OR without '65 Columbia logging rigging. Two only '69 KW's with or without '69 Columbia logging rigging. One only '66 GMC ½-ton pickup. Gerald Patterson Logging Co. Ltd., 743-2551.

1965 CHEV. 60 SERIES, WITH 16' Van, 24,000 gvw. 327 V-8, 5 and 2 transmission, power steering power-vac brakes, $3500. 479-1071.

1969 FARGO, 7 PASSENGER, sports van, 318 V-8, automatic long wheel base, asking $2500. 477-6719.

1971 FORD XLT ½-TON CAMPER Special, 58,000 miles, automatic, 360, bucket seats. 592-9782.

GMC 1-TON ALUMINUM WALKin van, fully camperized, $1200. 479-1985.

1967 GMC ½-TON PICKUP, HYdromatic, canopy and rack, radio, $1,950. 658-8291.

1973 FORD ½-TON PICKUP, LOW mileage, small 8, $2900 or offers. 383-1216.

'64 DODGE VAN, TESTED, needs some work. $500 or trade for small motorcycle. 479-8156.

1956 GMC 1 TON STEP VAN, good condition, ideal camper, $1000. 386-6987.

'72 CHEV 6, LONG WHEEL base, windowed van. Equipped for travel. One owner. $4200. 595-5254.

'73 MAZDA PICKUP. CORDAlane camper and canopy optional. Offers. 598-3641.

74 FORD F250, FIRST $3975 takes. 1844 Old Island Hwy. 478-3674 or 478-6226.

'73 FORD ½-TON, EXPLORER, 29,000 miles, good condition, $3400. 382-6310.

1971 TOYOTA PICKUP, GOOD condition, 598-4027.

1963 THAMES VAN, $175. 477-4870.

50 CHEV 1-TON PANEL, $300 Phone 384-2163.

'66 DODGE ½ TON, 8' CAMPER, sold together or separate. 479-2721.

'68 1-TON GMC VAN, BABY duals, offers. 382-6147.

'67 FORD WINDOW VAN. 478-4359.

154 TRUCKS AND BUSES

EMPRESS PONTIAC BUICK LTD.

GMC TRUCK LOT
WE WILL
be relocating to our main facilities
(THAT MEANS MOVING)
Until such time, you may move into a brand new
GMC TRUCK
for a very reasonable price by talking to our truck men,
JACK BURT
MIKE CASTLE
BILL BULLIVANT
AT
GMC TRUCK LOT
2524 Douglas 382-5531
Dealer Lic. D-3191

METRO
ALFA ROMEO

SUPER LOT In Sidney

74 VW Westfalia, 11,500 miles.	
74 FORD F100, 4x4.	
74 FORD F250 crew cab, V-8. full power.	
74 Ford F250, V-8, auto., full power	
74 GMC V-8, auto., custom canopy	
73 FORD F250. V-8, auto.	
73 Ford F100. 4 spd.	
72 Dodge Adventurer, V-8 auto. full power

160 PARTS, ACCESORIES

GOODIES
Chevy parts — Vega engine and 4-speed transmission in excellent condition. 71 Vega front fenders, 2 barrel carb and intake for V-8, 4-15" U.S. mags with tires, 13" and 14" wheels and new tires, 2-14" radials, 1 new 15" tires, Vega wheels, tape deck. 63 Chevy II for parts, good 6 cyl. engine, 2 new 15" Dodge wheels. Everything must go. Offers 746-7885 Duncan.

CLOSING OUT SALE
Everything Must Go
25% - 50% off
Competition West
493 D Burnside
6-9 Mon-Fri.
12-5 Sat.
382-2234

1965 GM 2 SPEED TRANSMISSION and TC, 1963 Pontiac buckets and door panels and console, front bumper, intake and exhaust manifolds, left door, and rear shocks, 327 fuel pump, 2 barrel carburator, and coil, two 6x14 Keystone mags. Mark 10B CID, 385-0001 before noon or after 9 p.m.

CORD'S PISTON RINGS
2925 Bridge St. 383-0011
Check our head prices
4 cylinder heads $18.50 each
6 cylinder heads $27 each.

RADIATOR REPAIRS, FAST TOP quality repairs at Maurice's Auto Body, 427 Beta St., phone 384-3121. Located behind the Burnside Pay and Save Gas station.

1974 BEETLE ENGINE, LIKE new, 2700 miles, $550; 1974 Volks van engine, 2100 miles, $750, 1974 Beetle plus 1974 VW van trans, like new, 383-2013, 8 a.m. - 6 p.m.

WRECKING 1966 FORD Country Squire, 390, glass good. 478-6030.

1957 CHEV. 4-DOOR FOR PARTS 1963 Chev. 409 motor. 479-1071.

AUTO REPAIRS, TUNE-UPS AND TOWING
SCRAP CARS HAULED.
478-6212, 478-8512

166 CARS AND TRUCKS WANTED

CARS WANTED FOR CASH
— WE PAY OFF LIENS
— HIGHEST CASH PRICES
— TRADE UP OR DOWN
DePAPE
760 JOHNSON STREET
384-8035
DePAPE MOTORS LTD.

HIGHEST Prices Paid
Cars Needed Now
GARDEN CITY AUTO
2978 Douglas, 382-9111

INSTANT CASH
for
Cars, trucks or motorhomes
REG MIDGLEY
MOTORS LTD.
736 Cloverdale 385-8756
Dealer Lic. 3785

PICKUP WANTED. HAVE 68 Dodge Monaco 2-door hardtop, 8, automatic, power brakes, power steering. Even trade or small cash difference. 479-1859.

WANTED: 68-71 FORD RANGER or Mercury, ¾-ton pickup in excellent condition, low mileage preferred. 479-4528.

CASH
We will buy your car for cash. G.C.M. Motors Ltd., 780 Goldstream Ave., 478-3242. D-7197.

WANTED 1966 OR OLDER FORD or GM pickup. Short wheel base. Automatic or 4 speed. Running. 478-1294 or 642-3480.

PLIMLEY
1010 Yates Street 382-9121
Good used cars wanted for cash.

WANTED: 1965 OR LATER small car, not import. 642-5054.

'65-'67 NOVA SS. GOOD CONDITION. 592-1436.

WANTED: USED VAN AROUND $1000. 478-2563, 4-6 p.m.

168 CAMPERS, TRAILERS AND MOTOR HOMES

JUST ARRIVED
1975
CAREFREE AND BOLER trailers. See the exciting new look of these units. Ideal for small car owners.

ARRIVING THIS WEEK
The magnificent TERRY 5th Wheelers.

UNDER THE SIGN SPECIAL
NEW 9½' self-contained 1974 camper. Sleeps 5. Was $4665. NOW $4195.

PURVIS FLACK
TRAILER SALES AND SERVICE
1080 GOLDSTREAM AVE.
IN LANGFORD
478-8377
Dealer Licnce Number D-3771
OPEN SUNDAY AFTERNOONS

22' AIRSTREAM TRAILER '67 International Land Yacht for ultimate in self contained comfort, luxury and lasting quality. Excellent condition. Hitch, gas bottle, jack, awnings included. $6,600. Comox 339-2034.

23' HOLIDAY TRAVEL TRAILER, tandem, double wheels, fully equipped, can be seen at 2807 Lake Road. 478-9343 noon or after 6.

TRAILER FOR SALE
30' flatdeck trailer, Tandem wheels, electric brakes, 2x12 decking brand new. Suitable for floats or anything. 658-5174.

73 DODGE FUNCRAFT, LIKE new, frig, stove, furnace, toilet, holding tank, low mileage. 382-8038 evenings and weekend.

15' TRAILER, SEAGULL, NEW 3 way fridge, furnished, oven 3 top burners, sleeps 4, wired for 12 and 110. $1600. 382-7664, 478-0725.

8-FT. HOMEMADE CANOPY sliding windows, fibreglassed, $125. 383-6361.

1968 CORSAIR TANDEM AXEL, fully self contained 20' travel trailer. $2700. 743-5805.

1970 18' CAMPER TRAILER, under 500 miles on road. Offers. 479-5975.

8½' VANGUARD CAMPER, Excellent condition, '65 Chev. ¾ ton. Will sell separate. 478-1852.

1974 FLEURY MOTORHOME, 19' demo. Jackson's 974 Goldstream, 478-5812. DL 1014.

8' WINNEBAGO TRUCK CANOPY, $250. 743-9389.

8' CANOPY, SLIDE WINDOW and lights, 33" high, $400. 477-6224.

FOR RENT WINNEBAGO, motor home 477-2704.

1974 — 25' TERRY TRAILER, like new, many extras. 478-4839.

UTILITY TRAILER FOR SALE, 478-4602.

168 CAMPERS, TRAILERS AND MOTOR HOMES

To Add To
Our Already SUPER
BIG INVENTORY
These new 1975
RV's Have
JUST ARRIVED
COASTLINE
Jamboree
Mini-Motorhomes
19 to 22 ft.
PRICES, START AT
$11,950.00
THEN LOAD THEM
THE WAY YOU
LIKE-UM

Travelaire
The ever popular Travelaire 18 ft., six sleeper is a real knockout. Complete with fridge, furnace and toilet, you're ready for the road. See this all new trailer and start camping. The Travelaire 20' Royale, is must to see, living room luxury at its best. Fully self contained with tub and shower, twin tables, designed for family living. Travelaire 20 ft. on display now.

Rustler
Built by Travelaire, Rustler 20 ft. answers all your trailer needs. Priced right, designed right, and quality built. take a look at Rustler 20 ft. and you'll be amazed at so much quality for such a good price. It's on display now.

Kustom Koach
On display now, the gorgeous 24½ ft. Kustom Koach. Open the door, and you'll walk into a living room complete with two easy chairs. The fine craftsmanship you'd expect from a truly Kuality built Koach is everywhere you look. Take a good look, there is a difference.

COASTLINE
TRAILER CENTRE
(1971) LTD.
1915 Quadra St.
388-6021
Dealer Licence D 8573

LAYTON
WEEK-N-DER
GALAXIE
Campers—Canopies

'74—10' FUNTIME CAMPER
Includes double sink, water pump, 4 cu. ft. 3-way fridge, furnace with blower fan and wall thermostat, 6 sleeper, stove with oven, blower vent above stove, screen door, sliding window, 60" top bed, walk-in toilet compartment.
New Price $3995
CAREFULLY USED $3195
PARTS, ACCESSORIES!
We specialize in I.C.B.C. Autoplan Campers and Trailers
REPAIRS
Dominion Motors
1703 BLANSHARD ST.
(across from Hudson's Bay Parking Lot) Victoria, B.C. 385-5012.
Dealer Licence Number D-5536

1970 TRUCK AND CAMPER FACTORY made. 11½' camper, sleeps 6, queen size bed over cab. Pressurized water system, fridge 2 way, 2 propane tanks and regulator, 3-burner stove with oven hood, furnace, setup for TV, toilet and holding tank, lots of storage. Trucks 26,000 miles, custom camper, ¾-ton, heavy duty with camper tie downs on frame, power steering, power brakes, automatic transmission, tinted window. 350 V-8, radio and stereo, extra gas tank, intercom, dual batteries, asking $7,800. 477-9641.

DOGWOOD TRAILER SALES
PARTS PROPANE
RENTALS
RANDELL TRAILERS AND CAMPERS 478-6841
2630 Deville Road
Dealer Licence D-1789
Highway 1 and Millstream Rd.

10½' CAMPER FOR SALE, USED twice, 3-way fridge, stove, furnace, toilet, compartment, 4 hydraulic jacks, tie down hooks and hose included. $3400. 2 Brophy camper jacks $65. 478-4532 until 5 p.m., anytime on weekend.

1969 17' ARISTOCRAT TRAVEL trailer, fridge, stove with oven, furnace, toilet, pressure water, equalizer hitch, electric brakes, new condition. $2250. 478-6416, 598-4919.

1967 16' RANDELL TRAILER, propane fridge, oven, toilet, brakes, furnace etc. Exceptional condition. $1950. 478-3973.

1967 HEAVY DUTY WALK-IN van, comperized, excellent condition, tested till March 76. $2,500 or closest offer. 385-0606.

LOGAN'S RV SERVICE CENTRE
WESTERN campers and canopies
Repairs — Parts — Installations
650 Burnside Road E. 384-0213

1967 — 18' CORSAIR TRAILER. Fully equipped, excellent condition, $2500. KOA campgrounds, site 28, Saanichton.

1963 CHEVY STEP VAN, CONVERSION to camper 90% complete, sink, ice-box, stove, bed and more. $1,750 trade considered. 384-1792.

1966, 17' SHASTA TRAILER, sleeps 6, shower, toilet, fridge, heater, water heater, stove. $2000 or nearest offer. 652-5539.

RENT WINNEBAGO MOTOR home, fully equipped. 20', 22' or 27'. 390-4417.

73 VOLKSWAGEN CAMPER, LOW mileage, excellent condition. Must sell immediately Phone 478-7947.

FOR RENT. 13' TRAVEL TRAILER. Very clean. Sleeps 4. $40 week. 478-5829.

1960 GMC ¾-TON WITH camper, mechanically A-1. 388-5742.

10' CAMPER. NOT CAB OVER, very good shape, $700. 595-8219.

168 CAMPERS, TRAILERS AND MOTOR HOMES

IMPALA CAMPING WORLD
LIONELS
Canada's most popular
TENT TRAILER
8 models priced from $895
APACHES NIMROD
LEISURECRAFT
CHAMPION
MOTORHOMES
The lowest priced motorhomes anywhere. All steel framed and Urethane injected insulated 3 sizes — 8 floor plans.
EMPRESS
MOTORHOMES
Canadian built 19½' Minihomes. Excellent floor plans and prices.
SPRITE
TRAVEL TRAILERS
The world's most popular trailer for small cars. All models come standard with 3-way fridge, furnace, levelling legs, brakes, converter, screen door, fully insulated, propane bottle and wired to your car
FULL PRICE ONLY $2895
CANOPY TOPS
FOR ALL TRUCKS
$350.
TENT TRAILER RENTALS
Propane — Accessories — Service
Open every day except Monday
10077 Galaran Rd.
on Pat Bay Hwy., Sidney
D.L. 3918
656-5504

S. J. PEDEN
LTD.
VANGUARD
CAMPERS — TRAILERS
MOTORHOMES — CANOPY TOPS
VAN TOPS — RENTALS

'74 OKANAGAN
IMPORT CAMPER
CLEARANCE
1975 replacement cost $1895. SAVE $300. 1974's while they last . . . ONLY $1595.

VANGUARD '75
See the complete line of 1975 VANGUARD campers and motorhomes. All units in stock ready for immediate delivery. Buy now to ensure delivery for Easter weekend.

Mini-Motorhome
JUST TRADED
1974 VANGUARD Mini-Motorhome only 6,000 miles on 1-ton Dodge chassis. This unit is in top shape, fully equipped and ready to go.
ONLY $11,995

S. J. PEDEN
LTD.
2855 Quesnel St.
386-3464
DLR. D-1040

New STARLINER
CAMPERS
7 ft. to 10½ ft.
STOCK NO. 1092
8 ft. Starliner includes furnace, stove, ice box with pleasing design $2225.
WILLE MOTORS LTD.
3240 Douglas at Cloverdale
385-8533
DLD-7366

'72
WINNEBAGO
BRAVE 18, V-8, auto., power steering and brakes. Exceptionally nice — ready for a trip.
DePAPE MOTORS LTD.
DLR D-1792
760 Johnson St. 384-8035

FENNELL'S
TRAILER SUPPLIES
Parts — Propane — Repairs
Profiled Aluminum
SPORTSMAN CANOPIES
6459 Pat Bay Hwy. 652-2511

WANTED FOR CASH
MOTORHOMES, CAMPERS
DePAPE MOTORS LTD.
760 Johnson 384-8035

1973 — 18' FLEETCRAFT TANDEM trailer — fully equipped. 3 way fridge, 4 burner stove, oven, furnace, toilet, shower, $3500. 478-7383.

HOLIDAYS? RENT A 22' WINNEBAGO motor home. 477-4327 or 477-3562.

1974 MOTORHOME, 24', 44 Dodge engine. Sleeps 6. Fully contained. Duncan 746-7758.

'71 GALAXIE CAMPER FOR IMPORT vehicle, like new, 652-2161 after 5.

FACTORY MADE SLEEPER camper, 8' long, in very good shape. 658-5685.

1974 DELUXE CANOPY, $350. 656-3177.

169 MOBILE HOMES AND PARKS

WAGON TRAIN HOMES LTD.
SAVE
MONTH-END
"SPECIAL"
12x68 ESTATE
Choice of 3 bedroom or 2 bedroom and den, fully furnished with appliances including washer and dryer. "SITES-AVAILABLE" PLUS manufacturer's offer — 20" ADMIRAL color TV "FREE" (if purchased this month).
Phone 386-3291
MR. HOMER or MR. ROGERS
MCD-26002

DELUXE 1974 DOUBLE WIDE mobile home situated on professionally landscaped lot in adult park with beautiful sea view overlooking Cowichan Bay. Two large sundecks, storage shed, all appliances including dishwasher, plus carpets and custom drapes, $29,900. To view call owner, 748-8618.

ONE ONLY
Brand new single wide mobile home in exclusive adult retirement park.
OCEAN VIEW
PHONE 478-8303
Happy Valley Homes Ltd.
2681 Sooke Rd. D-26010

I'm a lonely, lovely home and I urgently need a nice family to live with me. For interview call 478-8303 and ask for GENDALL.
NO TRIFLERS PLEASE
HAPPY VALLEY HOMES LTD.
D.L. 26010

45X10 MOBILE HOME. CLOSE TO bus and stores, very clean, comfortable and warm. Fully carpeted. With or without near new furniture. Good terms may be arranged. 479-8664.

169 MOBILE HOMES AND PARKS

7
Good Reasons
Why you should
come to
Wagon Train
Homes Ltd.
974 Goldstream Ave
478-7333
1.) NEW mobile homes — just arrived
2.) GOOD SELECTION of USED mobile homes
3.) 1974 models GREATLY reduced
4.) SITES available in THREE TOP NOTCH PARKS
5.) NEONEX FREE TV offer available till March 31, 1975
6.) FEDERAL and HOMEOWNER GRANT information
7.) I.A.C. and BANK FINANCING available
MCD 26003

WAGON TRAIN
HOMES LTD
MOBILE
and
MODULAR
VICTORIA
2515 Government
386-3291
LANGFORD
974 Goldstream
478-7333
SOOKE
6647 Sooke Rd.
642-5533
MILL BAY
Trans-Canada Hwy.
at the flashing light
743-5571
Dealer Licence Numbers:
MCD-26002 MCD-26018
MCD-26003

TRIANGLE
HOMES
LTD.
GENERAL LEADER
PYRAMID, WESTBROOK
KNIGHT, SQUIRE, PAGE
2435 TRANS-CAN. HWY.
478-1774
Dealer Lic. MCD 25171

BOB'S
MOBILE HOMES LTD.
25 Crease 386-3623
CLEARING
ALL 74 MODELS AT
GREAT REDUCTIONS.
RUSTLER 8'6" camper
HOLIDAIRES 1 only 14'
TIMBERLINE 1 only 25'6"
MINIHOME 19'
75 Models here now.
Dealer Licence
Number D-7547

Happy Valley
HOMES
LIMITED
Dealer's No. D-26010
2681 Sooke Road
478-8303
—Retirement Park specialists
—Park space available with all purchases
—Canadian built homes

WANT TO SELL
or trade your
mobile home?
CALL 478-9517
out-of-town call collect
for free appraisal
Robinhood Mobile Homes Sales
Bonded dealers
Dealer Licence Number 3091
721 Goldstream
Robinhood
SALES AND SERVICE

GOLDSTREAM
MOBILE HOMES LTD.
PARAMOUNT PREMIER
MONARCH AND PARKWOOD
Modern park space available
with all purchases
2994 Jacklin
478-1751 478-8391
Dealer Licence No. MCD 26091
OPEN TO 5:30

8'X38' MOBILE HOME ON TANDEM, fridge, stove and furnace, 2 bedrooms, suitable for summer home. Can be towed by ¾-ton pickup. $2800. Apply Colin Cameron, R.R. 3, Duncan, phone 112-748-8875.

LARGE 3 BEDROOM, FRONT kitchen, mobile home. Beautiful location by the water in Mill Bay area. Located in well kept park. Children and small pets welcome. To view by appointment. 478-9912.

1969 GLENDALE, 12X46, 2-BEDrooms, partially covered 8x22 sundeck, extras, set up on corner lot, of attractive park, asking $12,900, 478-8681 after 6.

TRI-WAY MOBILE
HOME PARK,
44x10 Safeway, semi-furnished, adult park, $10,000. To view 384-8791.

8X40 MOBILE, OLDER MODEL but very good condition. Can be moved but located in Sooke, by the water. To view by appointment 478-9912.

FULLY FURNISHED MOBILE home, 12x47, all set up in trailer park, Langford area. Big cabana with workshop. No children, Phone after 5:30 or weekends. 478-7495.

TWO MONTH OLD, 12X64, NEAR Sooke, completely skirted, 22x6 Veranda, furnished or unfurnished, landscaped, must sell by April 1. 642-3579 after 6 p.m., all weekend.

BEAUTIFUL 1974 GLENDALE mobile home 12x56, fully furnished. Situated in park in Cowichan Bay. May stay on lot. Phone 746-6510.

66'X12' AND CABANA, PARTLY furnished, including pool table adult park, Asking $18,900 Evenings 478-8934.

BEAUTIFUL CONDITION, 1969 12x60 Parkwood, 3 bedrooms furnished, on lot, Sooke, $10,800, 642-5177.

12X52 STATESMAN, IN CONVENIENT, quiet, adult park, Jackson's 974 Goldstream, 478-5812. DL 1014.

169 MOBILE HOMES AND PARKS

YOU CAN OWN
A BRAND NEW
1975
31' Airstream
Complete with air conditioner and TV antennae for only:
$14,995
Large selection of Argosy and Airstream in stock.
Take a demo ride in an Argosy Motor Home.
B.C.'s only authorized Airstream Service Center.
CLAYNOR
TRAILER SALES
Claynor Enterprises Ltd.
20720 42nd Ave., Langley
30-0771 D.L. 72

DESPERATE
DELUXE SAFEWAY MOBILE home, three bedroom completely furnished, complete with oil tank, etc, in family park. One week possession. Will trade late model car or truck as down payment. Full Price $12,500. 743-5641.

1974 12X68, 3-BEDROOM MOBILE home, no furniture or appliances, skirted, landscaped in good park. Owner moving, must sell. Reduced from. $19,000 to $17,500. 478-3317.

22X56 MOBILE HOME, 6 months old, on treed park in Duncan area. Unfurnished. Phone 748-8272 or 479-4247.

MOBILE HOME SPACE, ON beautiful Cowichan Lake, marina and beach facilities included. 745-3409

DELUXE DOUBLE WIDE. MANY extras. Early possession. 642-3395.

178 SUMMER RESORTS

WATERFRONT CABIN, SALT Spring Island. Indoor plumbing, electric range, Franklin Wood Stove. Phone 477-1018 evenings.

185 CONVALESCENT AND REST HOMES

IN FAIRFIELD, 2 BLOCKS from Cook St. and bus, two semi-private rooms and one private room for ladies. Tray service in room, laundry, hairset, very good food. 384-1730.

CRAIGDARROCH REST HOME now has vacany — semi private room for lady. Excellent care and attention, moderate rates. Call 595-3813.

SUNNY ROOM, SEMI-PRIVATE. Ideal for couple or 2 ladies. Excellent meals. Individual attention. 385-4632.

PERSONAL AND INTERMEDIate care, registered nurse on duty, 24-hour supervision. Rockland area, 595-4922.

ONE LOVELY SEMI-PRIVATE room for ladies or gents. 24 hour service, good meals, friendly atmosphere. Call 385-9821.

CHARMING ACCOMMODATION. Ladies. No stairs. Nutritious meals. Kindly attention. 384-0693.

190 ROOM AND BOARD

ROOM FOR RENT $125.
652-3034.

191 ROOM AND BOARD WANTED

SLEEPING ROOM ONLY OR light housekeeping room, required by mature professional woman, private entrance preferred but not necessary, Oak Bay or vicinity, 592-4738.

WHEEL ARTHRITIC WILL PROvide food and rent for family in return for private first class room, tray service with extra for personal care. Serious offers only. Reply Victoria Press Box 48.

ROOM AND BOARD NEEDED IN understanding homes for trainees at Goodwill Enterprises Rehabilitation Centre. Please contact Mrs. Van Mastrigt 385-5756.

URGENTLY REQUIRES SUITE or room and board with daycare. Reasonable, preferable near Mayfair, 642-3116.

ELDERLY GENTLEMAN, QUIET, active, would like place with family or widower, some gardening preferred. 382-5621.

193 ROOMS TO RENT

NICELY FURNISHED 2-BEDroom apartment to share with straight and single working girl about 20. Must be employed and reputable. Please call 383-2994 between 6:30 p.m. - 10 p.m. Rent $120.

ROOM IN LARGE HOUSE NEAR Douglas and McKenzie; $90 per month plus utilities; woman or woman with child prefered: Phone 388-3811, local 181 days; 479-3134, evens.

AVAILABLE ANYTIME, NON-smoker, non-drinker, sleep-in room, close to Mayfair Sropping Centre. 385-1200.

UNFURNISHED ROOM IN FURnished upper duplex, $75. 386-1543 after 6 p.m.

2 BRAND NEW ROOMS, WORKing girls only, close to Jubilee. No kitchen facilities. 592-6521.

ROOM TO RENT, KITCHEN privileges $100 per month. 2214 Belmont. 595-8361.

IN LANGFORD, UNFURNISHED, must be single working person, 478-9873.

SLEEPING ROOM, NO COOKING, working gentleman, separate entrance. 479-7043.

ONE BEDROOM IN 3 BEDROOM house, all furniture except bedroom. 479-8793. 12 p.m. to 2 p.m.

JAMES BAY INN
270 Government, 384-7151.

LARGE ROOM, FULL FACILITies. $120. 478-9627.

ROOM FOR WOMAN, CO-OPERative house. 385-4542.

BEDSITTING ROOM FOR RENT, 595-2558.

197 HOUSEKEEPING ROOMS TO RENT

HOUSEKEEPING ROOM FOR middleage working lady. Non drinker. No pets. 592-0887 evens.

SHELBOURNE-MCKENZIE, FURnished room for lady, share home, all utilities, 477-1654, 479-6570.

NICE ROOM, SINGLE WORKING or student female. 383-1000, after 6:00 p.m.

QUIET UPSTAIRS ROOM FOR lady, everything included. $65. 383-2040, 651 Trutch at Richardson.

LIGHT HOUSEKEEPING ROOM, upstairs, Fairfield, available now, $45 month, pensioners, 383-4992.

RITZ HOTEL
710 Fort St. 383-1021
CLEAN, QUIET, WARM. CLOSE in, furnished, $95, no pets, 598-6858.

200 APARTMENTS TO RENT UNFURNISHED

GROUND FLOOR, 2-BEDROOM suite, fully wall-to-wall, rent reasonable. 386-3642 mornings and evenings.

2 BEDROOM SUITE, CARPET, stove, fridge, all utilities. $175 month. Available April 1, quiet people. 388-9628, 4-7 p.m.

BEACON HILL PARK, VANcouver St. Bachelor suite, unfurnished, $110, furnished, $120. Middle-aged working lady. 382-6947.

1 BEDROOM DELUXE SUITE IN modern quiet apartment building available immediately. Mature adults only. For viewing 655-5137.

1—2 bedrooms suites available April 1st., mature adults only, no children, no pets. Phone 595-2434 or 598-1208.

$195, BEDSITTING ROOM. INcludes everything. Close to shopping and water. 595-5446.

BACHELOR SUITE. WALKING distance to city centre. Mature person preferred. $134.75. 384-4675.

$225. JAMES BAY, ONE BEDroom. Side-by-side duplex. Close to everything. 595-5446, 658-5676.

2 BEDROOM AVAILABLE, ON OR before April 1, mature people only. 384-7547 afternoons please.

WANTED: ONE YOUNG WORKing woman to share suite with same. 592-3985.

1 BEDROOM, ESQUIMALT. available April 1, $155, 384-1929 or 386-3389 Friday.

ONE BEDROOM SUITE, $100 per month. Share bathroom. Available immediately. 384-2772.

ONE BEDROOM SUITE, $100 PER month. Share bathroom. Available immediately. 384-2772.

NEW LARGE ONE BEDROOM suite, $155 per month, single person. 386-0693.

200 APARTMENTS TO RENT UNFURNISHED

WINDSOR
COURT
252 GORGE EAST
LUXURY LIVING
Facilities include
50' indoor swimming pool
Hydro therapy pool
Recreation room
Sauna
Tennis Court
Underground parking
W-W shag carpet
Now renting phase three (final phase)
Bachelor suites $175-$190
1 Bedroom suites $205-$220
2 Bedroom suites $255-$290
ADULTS ONLY
NO PETS
Call Mr. and Mrs. D. Bertrand
388-4555
MacArthur Park Estates Ltd.

1-Bedroom Suites
From $195
Superior fire and sound proofing, wall to wall carpets, drapes, balconies, coloured appliances, adult oriented building. 1 year lease required. Sorry no pets.
CHATEAU VICTORIA
740 Burdette Ave. 382-4221

HYBURY HOUSE
3868 SHELBOURNE
2 bedroom, $242
Includes swimming pool, sauna, billiard room No children or pets Available April 1. Resident manager 477-9601.

JAMES BAY BACHELOR
Modern quiet bldg., balcony, near water, mature adults only, $133. Call Homehunters, 598-5101. Fee.

ON CENTRAL PARK
1 bdrm., older bldg., ground flr., fireplace, roomy, $175. Call Homehunters, 598-5101 — Fee.

LARGE BASEMENT SUITE, ground level, in new home. Kitchen-dining area, 1 bedroom, living room. Toilet, shower, basin. Laundry facilities. Private entrance. Adults only, no pets, available April 1st. $200 per month. 479-4037.

2 BEDROOM SUITE, RANGE, fridge, wall-to-wall carpet. Being renovated. Mature adults, no children. $185 water included. Quiet Vic West. April 1 possession. Phone for appointment to view 479-1517, reference required.

OAK BAY
Executive Suite available on 5th floor of new Condominium facing Sea. Includes all appliances, water and heat. 2 bedrooms, 1½ baths. Rithet Agencies Limited. 382-4251.

MODERN 2-BEDROOM SELF-contained. Everything included. $200. Bedroom carpet wall-to-wall. Couple with one child O.K. No pets. Quiet people. City centre, private entrance. 385-4237, 6-8.

ELDON PLACE
Near Woodward's. Available April 1. Bachelor, $185. New building, pool, sauna, etc. Adults only. No pets. 386-0614.

LOWER TWO-BEDROOM SELF-contained suite of duplex, carpet in living room, very clean and bright, fridge, stove and heat included. Nice area. $260. 382-3297.

MODERN 1 BEDROOM SUITE IN clean quiet block. Close to Parliament Buildings, older adults only. No pets. Available April 1. $145. 477-6448.

3 TWO-BEDROOM SUITES FOR April 1st. Nice suites in newer block, convenient to downtown. Mature adults only. No pets. Resident caretaker, 382-7493.

ROCKLAND AVENUE, AVAILable now, large suite with fireplace, in one of Victoria's finest built McLure homes. Afternoons 386-0133, evenings only 388-6939.

1 BEDROOM, HARDWOOD floors. No children. No pets. $145. Married couple or single working girl. References 386-9142.

1 BEDROOM SUITE, MIDDLEaged couple, James Bay, 382-7664.

201 APARTMENTS TO RENT FURNISHED

SHERWOOD PARK INN
123 GORGE RD. E.
OFFERS: APARTMENTS
At special rates for staying monthly or weekly — as low as $270 for bach. units and as low as $300 for 1 BR units (for 30 days).
Complete with all the comforts of home, including:
—cooking facilities
—colored TV (cable)
—easy parking
—telephone service (no charge)
—utilities—heat, power (no charge)
—maid servie supplying linens and towels weekly
—ice machine
—answering service at front desk
In house conveniences such as dining room, coffee shop, 3 licensed facilities.
For viewing and further information call:
386-1422

DOWNTOWN
MONTHLY
WEEKLY
WINTER RATES
NOW IN EFFECT
Which includes fully furnished 1-bedroom suites, with range, refrigerator, colored T.V., linen, dishes, all utilities. Use of saunas and pools. Laundromat and underground parking available.
THE ROYAL SCOT
425 QUEBEC ST.
385-3543
Ocean Property Management

PENTHOUSE
MANOR
2930 WASHINGTON AVE.
New ultra-modern deluxe 1-bedroom and bachelor apts. beautifully furnished now ready to rent. Situated in quiet location overlooking Gorge waterway and close to bus service. Winter rates, $250 to $325 per month. Includes cloured TV, (cablevision) telephone service, cooking facilities, frost-free fridge, dishwasher, linen and dishes, laundromat, sauna and whirlpool, recreation room, maid service and sleeps 4. For viewing call 388-7818.

CLOSE IN, FORT ST. APRIL 1 $124. Bachelor apt. (with bdrm.), furnished, heat and H. water. One mature lady. No pets. Also Esquimalt close in 3½ rm. (1 bdrm.) apt., furnished, free heat, hot water, and cable, $160, working mature couple. No pets.
Dickie Agencies Ltd., 919 Fort
382-4312

RETIRED MALE PENSIONER, 62, non-drinker, clean, quiet, good-natured, will share his apartment and expenses, April 1st, or before, with retired gentleman of similar disposition. Good home, music, books. Clean, quiet environment. Phone 385-3833 anytime.

DE LUXE BACHELOR, 1-BEDroom suites, fully furnished, maid service, colour TV, heated indoor pool, sauna, coffee shop, dining room, bus stop at front door Weekly and monthly rates. 388-6611. Coachman Inn.

BRENTWOOD INN
Quiet location, on waterfront, in Brentwood Bay. Complete 2-room unit with kitchen facilities. Cable TV, everything supplied. Weekly rates. 652-2912.

TO LET FOR SUMMER MONTHS. 2 bedroom, fully furnished apartment on Beacon Park and transportation. Mature adults only. Reference. $270 per month. 384-3270 or 656-2603.

BACHELOR AND 1-BEDROOM suites, fully furnished, colour TV, indoor heated pool, swirl pool, saunas, maid service, restaurant and licensed lounge. Canterbury Inn. 310 Gorge Road, 382-2151.

BACHELOR UNITS FOR RENT, all facilities, 385-1401. 360 Gorge East

FULLY FURNISHED KITCHEN units. Available by the day, week or month. 386-9901.

ONE BEDROOM SUITE, 49 Oswego St. 658-8814.

201 APARTMENTS TO RENT FURNISHED

LOOKING FOR AN
APARTMENT?
Why not stay with us in luxury at the "Sociable" Motel on the Gorge Waterway the "Craigflower Motel." Special winter rates now in effect. Rates as low as $240 for 30 days.
See what comes with our special winter rates:
—Fully furnished suites.
—Cooking facilities.
—Colored TV (Cablevision)
—Easy parking.
—Telephone service (no charge)
—Utilities: heat, power (no charge).
—Linen supplied weekly.
—Towels supplied weekly.
—Maid service weekly.
—Laundromat available on premises.
—Ice machine.
—Answering service at front desk.
For viewing and further information, call:
388-7861

1 BEDROOM APT. FORMERLY owner's suite, Fairfield, suit mature couple, who may desire job of looking after the building in the future. 598-4080.

202 APARTMENT FURNITURE TO RENT

STANDARD FURNITURE
Three Rooms from
$35 per month
Immediate Delivery
382-5111

203 APARTMENTS WANTED

ARE YOU RENTING TO A UNIVERSITY STUDENT?
Is that student leaving soon? Homehunters can supply new tenants for you—at no charge ever. For details on how it works, phone Homehunters, 598-5101.

2 QUIET RESPONSIBLE FEmale students require self-contained 2-bedroom suite or apartment from Aug. 1st or 15th. References available. 477-9096, ask for rm. 119.

RESPONSIBLE PROFESSIONAL man, age 40, requires furnished bachelor apt., Rockland or Fairfield-Cook areas. 384-9074 after 6 p.m.

YOUNG WORKING COUPLE seeking 2-bedroom apt. or duplex, rent about $200, and accept pet and child. Phone after 5:30, 385-0877.

BACHELOR OR ONE-BEDROOM suite by government executive in Victoria, 3 days weekly, James Bay area. Phone weekdays, 387-5219, Mrs. Lee.

2 OR 4 FEMALE STUDENTS need apartment or house for University year. 75-76. Will pay deposit. Call 477-6981 room 207, 219 or 222 EC after 6:30 p.m.

2 YOUNG BUSINESS MEN WISH to rent 2 bedroom apartment close to City Center. Phone Chris 386-7529.

QUIET SINGLE MALE REquires self contained bachelor apartment Close to Sidney airport. Reasonable. 656-5086.

RESPECTABLE YOUNG WOMAN urgently requires 1-bedroom suite. References on request. Phone 382-3108 days, or 386-0105 after 5.

QUIET WORKING GIRL, NEEDS 1 bedroom apt. under $150, for May 1, references 386-9298 after 6.

2-BEDROOM UNFURNISHED, some yard, cats allowed, close to town. After 6 p.m., 384-1287.

YOUNG CHRISTIAN COUPLE with baby, pets desire 1-2 bedroom place. 479-7783, before 6.

ROOM FOR RESPONSIBLE couple from England for 2-3 weeks. 388-4856.

206 DUPLEXES TO RENT

OAK BAY
Suitable for Quiet Couple Only
1. 2 bedroom duplex. Fridge, stove, oil heat, full basement, drive-in garage. $285 P.M.
2. Bright comfortable suite, 1 bedroom, sewing room, living room, kitchen with electric range and fridge. Heat, cablevision, electricity included. Private entrance. $200 P.M. Apply Victoria Press, Box 76.

4 BR OWNER BUILT
DUPLEX,
Gordon Head area. Avail. Apr. 15. $395,00. Sorry no young children or pets. BROWN BROS. on Blanshard. 385-8771.

OAK BAY AVENUE, IMMACUlate upper 2-bedroom suite, with fireplace. Available immediately, fridge, stove included, $275. 592-7685.

2-BEDROOM DUPLEX, NEAR Gorge Rd. Hospital, $250 month. 658-8462.

ESQUIMALT 2-BEDROOM SUITE, unfurnished, Available May 1st. No pets. 479-4069.

VIC HIGH AREA, 2 BEDROOM suite, working couple, 2 children welcome, $260, 595-2153.

ONE BEDROOM DUPLEX NEAR Jubilee. $210 month. 592-9256.

210 HOUSES TO RENT UNFURNISHED

LOVELY 3 BR HOUSE
Full bsmt., beautiful garden. Avail. Apr. 1. Sorry no small children or pets. One year lease avail. at $350.00 per month. To view call BROWN BROS. on Blanshard. 385-8771.

COLWOOD METCHOSIN RD. AREA
Deluxe 3 bedroom, wall to wall carpeting, 1½ baths, park like surroundings, near ocean and all schools. $300. Available April 1st. Phone 478-5164.

NEAR U-VIC AND RACQUET Club, beautiful 3-bedroom townhouse, 2 bathrooms, full basement with rumpus area, large covered pool. $350. Available immediately. Call Mr. Bishop, 384-0581 (24 hrs.).

ONE BEDROOM COTTAGE AND also 2 bedroom Cottage, one bedroom apartment. No pets. Located at Laughlin Mobile Home Park, 1959 Kaltasin Rd. 642-3287.

FOR RENT APRIL 15TH, LOVEly 2-3 bedroom bungalow, choice location with separate recreation building. Only $250. Sorry no pets. 384-3506.

3-BEDROOM HOUSE, ACREAGE or farm within ten miles of Victoria, non-smokers, non-drinkers, employed, references. 642-5069 382-6421.

NEWER HOME IN CENTRAL Saanich, 3 bedroom, 1½ baths rec room, fridge and stove, $375, no pets, references, 652-1432.

AVAILABLE IMMEDIATELY, 3-bedroom, modern home, full basement, Sidney area, $380, references required. Phone 386-7025.

2 BEDROOM HOME, BASEMENT with extra room, appliances included, treed lot, Langford area. 478-0090.

BEAUTIFUL TUDOR
Dallas Road — large 4 bedroom, 2 bathroom, fireplace, lots of room, family only. $475. 385-5893.

HAPPY VALLEY, 1145 LIPPINcott Rd., available May 1st, long lease, $275. View any day after 1 p.m.

TO SUBLET, APRIL 1 - SEPT. 30, large 2-bedroom duplex in South Oak Bay. $325. 598-8366 after 10 a.m.

NEW 3 BEDROOM HOUSE WITH in-law suite for lease, separately or together, 479-8027 after 6 p.m.

BURNSIDE AREA CLOSE IN, small 2 bedroom house, basement $250. Available now. 382-2671.

QUADRA-SUMMIT, APRIL 1. 2 bedrooms. Adults only. No pets, $270, 592-6940.

HOUSE FOR RENT. 383-9414 after 6 p.m.

2711 SOOKE ROAD AT HAPPY Valley, 2-bedroom, $250. 5-6 p.m.

211 HOUSES TO RENT FURNISHED

RESPONSIBLE OLDER COUPLE wanted to house sit

234 MORTGAGES FOR SALE

ROBERTS INVESTMENTS & MANAGEMENT LTD.
702-1175 DOUGLAS 388-6691

FIRST MORTGAGES

Yielding 12% over 3-yr. term. Excellent new condominium with water view in Gorge area. Owner plans to sell suites for $32-$35,000 and will require First Mortgages on each unit. For a $27,000 First Mortgage at 10% with a 3-yr. term an investor will pay $25,700 to yield in excess of 12% over the term. Each First Mortgage will contain the covenant of the present owner and the approved purchaser when sold. Post-dated cheque and other protective clauses will be included. Participation for a portion of First Mortgages welcome. For full particulars call:
D. H. MacGILLIVRAY 388-6691

SECOND AND THIRD MORTGAGES for sale. Varying rates. All equities secure. For more information, please call
Miss Dunn,
Europa Mortgage Corporation,
592-2938

TO SETTLE ESTATE, EXCELLENT first mortgage for sale, Victoria, approximately $14,900 outstanding, payments $135 at 9%. Best offer accepted. Write to Box 1045, Port Alberni.

FOR SALE
2nd mortgage, 1 year term, interest only 18%, extremely well secured. R. Geddes.
PRINCIPAL PROPERTIES LTD.
DAYS 477-9514 EVENINGS 477-6430

240 BUSINESS OPPORTUNITIES

A "SEE THRU" BUSINESS
GREAT POTENTIAL

This glass business serves Greater Victoria in the new bldg. and renovating business. Present owner has other commitments. This business could be nearly doubled. 1974 sales were at $80,000 level. Good lease available. This is a "Turn Key" deal including 2 trucks, trained men, all equipment for all types of glass work. Landlords can provide more retail area in a corner store front. Hurry on this! Call F. Wills or C. Wonnenberg, 384-0581. Asking $22,000 including stock.
WILLS AND WONNENBERG REALTY LTD.

UNIQUE OFFER TO PRIVATE INVESTORS

Western Canadians are offered the opportunity to invest in a business which to date has been exclusive to one of the top earning industries in North America (est. $900 million pa). Investments in mortgages can earn 19% we offer returns of 100%-200% in good times and 40% in bad times. Serious investors with a minimum of $3500 to invest are invited to contact us at the following address for a presentation. Please advise us of a telephone number. Victoria Press, Box 68.

BROWN BROS. on LANSHARD
385-8771 (ANYTIME)

THRIVING HARDWARE BUSINESS

in a local shopping centre. Would suit a couple. For more information re financial statements phone HARRY COOK or ALAN POTTER.

KP JENSEN REALTY

21 UNIT MOTEL PLUS SPACIOUS owners. Outstanding performance. Top condition. Prime location in Parksville. Appearance, construction, furnishings the best. Minimum costs — excellent net make this operation attractive. For info. Call KEN JENSEN 388-6407, 592-9079 or 824 Fort St.

KP JENSEN REALTY

BUY of the CENTURY — Here is that one CHANCE to buy a very busy RESIDENTIAL AREA HARDWARE. This can be bought on UNBELIEVABLE TERMS and would include fixtures, equipment and an excellent stock-plus make you a comfortable living. For details call 388-6407 592-9079 or 824 Fort St.

BRENTWOOD TILE CO.

Own your own business that has a buyer for every tile you make. Last years gross income was over $34,000 and has a potential for a considerable increase. Located in Butler Bros. plt and location is on 3-yr. lease basis, for further info please call. Price $50,000.
386-3231 BOB KERSHAW 385-1208
ROB FUKUSHIMA 479-3408
BLOCK BROS. REALTY LTD.

PETSHOP

Yes, there is GOLD in GOLDFISH!!! And also in other PETS and SUPPLIES! Well established PETSHOP with very good PROFIT picture! NO COMPETITION! SERIOUS enquiries only, please. ML 11245.
Call:
655-4000 K. DROST 655-2427
SAANICH PENINSULA PROPERTIES LTD., SIDNEY

UPHOLSTERY BUSINESS

Excellent opportunity for an active businessman. This going concern shows $110,000 annual sales and increasing, good lease in near new building. Owner will assist. Price only $12,000 half cash to handle. Contact
386-3231 ELMER BRYAN 386-7629
BLOCK BROS. REALTY LTD.

BEAUTY SALON $5,900

Showing a very fine return for a small 3 stall shop, health reason for selling after many years in the one location. Phone for details.
386-3231 MARG PRICE 477-1941
ETHEL HARVEY 592-4522
BLOCK BROS. REALTY LTD.

GOT CASH?

I have a client who will sell a piece of his very interesting and potentially highly profitable business to a compatible silent business associate. At least $100,000 required. Call GLEN McGREGOR 384-8001 or Res. 477-3675. The Royal Trust Co.

3½ ACRES LIGHT INDUSTRIAL property. 5,000 square feet, 26 foot high furniture storage warehouse plus 1250 feet office space. Ideal for moving and storage business. Good terms at full asking price of $350,000. Dial Gerry Quigley at Nanaimo Realty Co. Ltd., 17 Church Street, Nanaimo, B.C. at 754-2311.

MAKE A BUCK

Buy this 50x125 lot off Interurban (4½ mile Circle) now and hold til development catches up — then build or sell for a profit. A real bargain at $7,000. Call GLEN McGREGOR 384-8001 or 477-3675 (Res.) The Royal Trust Co.

QUALICUM BEACH
8 unit-unit seaside motel plus lovely 6-room living quarters for owner. Takes very little work to run this motel and you live on Qualicum's beautiful sandy beach. Existing 7% mortgage. Asking $128,000. Try $40,000 down. 112-752-6743.

COLWOOD, START YOUR OWN automotive supply business. Building has been serving area for over 14 years. Available May 1. Lease available. Only cash required is to put in your stock and make money. With no advertising, more information. 478-7356.

EXCELLENT HIGHWAY MOTEL, 14 units plus owners suite. Gross 74-75 exceeds $40,000. $61,000 down and arrange financing. Dial Gerry Quigley at Nanaimo Realty Co. Ltd., 17 Church Street, Nanaimo, B.C. at 754-2311.

19-ROOM HOTEL AND BEER parlor. Grossing in excess of $200,000. $98,000 down with excellent terms. Dial Gerry Quigley at Nanaimo Realty Co. Ltd., 17 Church Street, Nanaimo, B.C. at 754-2311.

240 BUSINESS OPPORTUNITIES

"RESTAURANTS"
"TAKE YOUR CHOICE"

1. SIDNEY — Small living quarters attached to thriving restaurant that seats 38. Grosses $53,000 per year and nets $24,000 per year. Lot 50x120. Well equipped and managed. Priced to sell at $58,900 which includes buildings, business, equipment and land.
2. Specialty restaurant seats 40 and has a liquor license. Located near government buildings. Expensively carpeted and a going concern. Grosses $95,000 per year.

Call CONNIE WEYLER 592-1961
Island Pacific Rlty. 388-6231

MOBILE HOME PARK

Attractive 4.1-acre property in beautiful location with trailer pads, cottages, houses, laundromat, gas pumps and supermarket. This is a going concern with plenty of room to expand. A real need for permanent mobile home spaces for retired folks in this area. The complex is well organized and is very easily adapted to your own ideas. Just give me a phone call and let us get together. I can give you all the details. Asking price $250,000. WAYNE SCOTT, res. 479-6087. Mayfair Realty, 386-2955.

TERRIFIC POTENTIAL GROCERY AND SUITE

This business is growing. Now at $150,000 approx. sales level. Fixtures worth about $10,000. Suite could be 1 or 2 bedrooms. On busy, busy thoroughfare with ample parking on side street. Dad can keep his job while Mom and kids run the store. Will earn about $10,000 year after all costs. Asking $19,500 for business, equipment and lease, with option to purchase property. ($74,900 for the packaged deal.) Hurry on this. Call F. Wills or C. Wonnenburg—384-0581.
WILLS AND WONNENBERG REALTY LTD.

CHARMING OLD HOTEL with dining room, cocktail lounge, swimming pool, 20 modern rms., plan approved for 20 more rooms, plus 65,000 sq. ft. of land, all zoned. (P.S.: Land alone is worth full price of $375,000).

We have 3 other hotels in the 1-2 million bracket. No phone information or subs. on these please.

OAK BAY—Choice location 35-suite apartment block, $495,000.

ARTHUR E. HAYNES (1966) Ltd.
739 Fort St.
386-3271 or 658-8168

BULLDOZING COMPANY IN COURTENAY

Fully operational — lots of work — land clearing, bulldozing, road construction. 3 D8 14 A cats, 3 pickups (tanks and pumps), stump splitters, rakes, tanks and multiparts. All equipment in good repair. Call now for full information.
NANAIMO REALTY
(COURTENAY) LTD. 334-3124
CY PECKNOLD
RESIDENTIAL 334-3768

940-ACRE FARM PRICE—$145,000

In Alberta (Edmonton vicinity), good farming area for both livestock and grain. 700 acres cultivation, 200 acres cleared. Good financing available. Near new house, all modern conveniences. Machinery may be purchased separately. Will take home and acreage in trade. 403-826-5944, ask for John.

MOTEL OPPORTUNITY

Well located on Victoria's "Motel Row" the motel assures an excellent income and a secure future for an ambitious couple. 14 units (including owner's suite) with a gross income over $49,900 in past year. $60,000 down with good terms on balance. For full information on this exclusive listing call JIM ALLAN, 386-2955, Mayfair Realty.

MUSIC STORE
ESQUIMALT PLAZA

A profitable business from a small investment. Owner has other interests and wants to sell. MLS 10623. For details call
FRED MOLYNEAUX
386-2111 658-5429
MONTREAL TRUST CO.

NORTHERN B.C. REVENUE PROPERTY. 9 RENTALS PLUS 2 BEDROOM OWNERS' QUARTERS WITH FAMILY ROOM AND MAIN FLOOR UTILITY ROOM. OPPORTUNITY TO PROVIDE ROOM AND BOARD IN THE HIGHLY PAID INDUSTRIAL NORTH. THE ASKING PRICE IS $45,000. AND THE VENDOR WILL CARRY SUBSTANTIAL FINANCING. DETAILS FROM DON ROBERTSON — WESTERN HOMES LTD. 386-3494 (24 hrs). (ML 11288).

MOM and POP CAFE

Downtown excellent walk-in trade. No Sunday work. Only 8 a.m. to 5 p.m. daily. Capacity 30 persons. Well furnished and equipped. Good lease. Price includes stock and equipment. Only $17,500.
Call J. D. TISDALE
386-2911 or 656-1789
Homefinders, Wall and Redekop

CITY RESTAURANT $27,000

In area of office buildings and nearby apartments. 1 yr. owner has bought new equipt., redecorated and refurbished the 6 booth, 15 stool restaurant and increased sales by $100 per day on an 8-5 five day week. Good lease, good profit and loss statement, owner has special reason for selling. G. E. Bus Ryan 382-8135 anytime.
Ryan Properties Ltd.

CHOICE LOCATION

On well-travelled Butchart Gardens route (corner Keating and W. Saanich) .478 acres. Suitable for any Commercial business. Presently operated as a Cafe doing excellent turnover, plus thriving gas and oil business. Blacktopped. MLS 10834. $152,000.
652-1141 ROSE RUSE 652-2694
SEABOARD PROPERTIES LTD.

Thriving Business

ILLNESS FORCES SALE! Family operation grossing over $100,000 per annum. Excellent lease, situated in a large shopping centre. $25,000 plus stock. For information:
595-5171 THE ZIEGLERS 592-1768
The Canada Trust Co.

BUSINESS

Located in thriving new shopping centre. Showing good return. Price includes business and fixtures. Inventory, MIS. $5,000.
BOB GIBSON BILL MCCARTER
658-5153 592-3970
HENDERSON REALTY LTD.
385-9741

YOUR OWN BUSINESS

Low investment, full or part time. Established company expanding. Repeat sales built in. Every business a customer. Openings in Victoria, Duncan and/or Nanaimo. Full particulars to Victoria Press, Box 61.

BUY A THRIVING FURNITURE business outright for $69,900 (shares) and take over the business as a going concern. Expect to make $35,000 to $40,000 your first year. LEIGHTON NOBLE, 386-2955 or res. 658-8968. Mayfair Realty.

GOLDEN OPPORTUNITY. FAMILY grocery and gas pumps, also additional revenue, Trans-Canada Highway. Try $35,000 down. Dial Gerry Quigley at Nanaimo Realty Co. Ltd., 17 Church Street, Nanaimo, B.C. at 754-2311.

SAW AND PLANER MILL FOR rent, near Port Alberni. $1,000 per month, good profit potential for on property. Phone 383-3263, after capable operator. House available 5.

THIS IS TO CONTACT THE GENTLEMAN seeking enlightened business management. Attaining the highest profit for the good of the whole. 598-8629.

COMPLETE CONCRETE ROOFING tile, production equipment, for production of modern light weight tile design. For information Tom Vitto. 381-0957.

PERSONNAL CARE HOME. 20 guests, nicely furnished, well kept. Good investment for right owner. Reason for sale is health. Victoria Press. Box 50.

240 BUSINESS OPPORTUNITIES

MELTON
REAL ESTATE (B.C.) LTD.
912 DOUGLAS ST.
386-7551

MINI-FARM
Central Saanich
$325,000
Excellent small mixed farm consisting of 25.85 acres. Consisting of following
1. 3-bedroom modern home 1019 sq. ft.
2. Chicken house 30'x200'
3. Boiler house and packing shed 20'x60'
4. 5 greenhouses.

Ideal family business, gross income $87,000. MLS. For further details contact Fred Beaver-Jones or Vaughn L. Thompson, 386-7551.

NORTH SAANICH
24.32 ACRES—$250,000

Ideal subdivision land. Tentative approval to subdivide into 20-acre lots. MLS. For further information call Fred Beaver-Jones or Vaughn L. Thompson at 386-7551.

9-HOLE GOLF COURSE
NORTH SAANICH, $350,000

Well established family business, full equipped, located on 45.6 acres of pleasant wooded property. Gross income approximately $78,000 per annum. MLS. For details call Fred Beaver-Jones or Vaughn L. Thompson 386-7551.

BEAUTY SALON

Unique opportunity for owner-operator to draw full salary and still pay out purchase price from profit. There are two shampoo basins, four styling centres, and eight dryers in this attractive salon situated in a growing area of Victoria. For particulars, phone 478-5611.

DOWNTOWN NEWSTAND

Be your own boss! Lots of potential here, 330 sq. ft., $5,500. Offers invited. MLS. Leo Van Dyk, 386-3585. Victoria Realty Ltd.

241 BUSINESS OPPORTUNITIES WANTED

MAN (OR MAN AND WIFE) will exchange $15,000 cash and $85,000 equity in three Victoria properties for a working interest in a hotel or motel or? Would prefer employment full or part-time in business before making a permanent commitment. Victoria Press, Box 60.

244 REVENUE PROPERTY

INVESTMENT PROPERTIES

1. 1366 LANG ST. Livable cottage on nice lot in Cook-Finlayson area. $23,900, but open to offers. MLS.
2. LARGE BUILDING LOT in prime Fairfield. Asking $28,500.
3. EMERGENCY SEWER BUSINESS and excellent return. $48,500. MLS.
4. APPROX. 7,000 SQ. FT. M-2 zoned land with 2-bedroom, full basement house in good condition. 366 Gorge Rd. East. Only $49,000.
5. 1242 FORT ST. 14-room, rooming house with excellent return and fantastic upgrading possibilities. $52,500.
6. TRIPLEX ON QUIET ST. near Government House; ideal for owner occupancy. Only $52,900.
7. 549, 551, 553 DAVID ST. 2 Revenue properties on 7,200 sq. ft. of M-2 zoned land. $53,500.
8. QUALITY FOURPLEX. Not a conversion, only $69,500.
9. 980 ABBEY RD., Cordova Bay. Large sea view home with ideal in-law suite. $72,900. MLS.
10. 1029 and 1033 BURDETT. 2 buildings on separate lots each with 6 suites. Presently grossing approx. $12,500. Only $92,900.
11. 7-YR.-OLD 12-SUITER. Grossing $22,000 per year. Only $185,000.
12. OAK BAY WATERFRONT. Over 1 acre. Old McClure House, tastefully converted to 3 huge suites. $220,000.

FOR INFORMATION ON ANY OF THE ABOVE PROPERTIES PLEASE CALL WAYNE BUTTERFIELD, 479-8519 (RES.) OR J. G. IRELAND, 595-8845 (RES.) OR 384-9318 (OFFICE). C. N. MONTAGUE CO. LTD.

31 SUITES
WILL TRADE UP OR DOWN

This has 28 large 2 bdr. suites plus 3 good-sized 1 bdr. MANY HAVE LOVELY VIEWS. Elevator and indoor pool. Nil vacancy at any time. Owner will accept trade of smaller block for his $184,500 equity to an existing Agreement of $313,000 at 9½ per cent at $2662 p.m. P.I. with 3 years left on term. Under this is a $170,000 mortgage of 7 per cent, 25 yr. amtzn. with about 16 yr. left to go!! Owner must sell. Open to all reasonable offers. Asking $497,500 on MLS. Owners adjacent home on 40,000 sq. ft. duplex-zoned lot also available at $52,000 (Exclusive). Call C. Wonnenberg or F. Wills, 384-0581.
WILLS AND WONNENBERG REALTY LTD.

10 RENTALS

Furnished units, self-contained and housekeeping style, located on valuable corner lot. Walking distance to town. Gross income $12,840 plus owner's suite. Rent increases possible. Owner will finance on reasonable terms. $110,000. MLS. Jack Betts, 385-2471 or 477-4042. Johnston and Co. Ltd.

17,760 FT.—R3L
Near CPR

148x120 with 3 rented homes—high potential—$180,000. Easy terms. J. Betts, 385-2471 or 477-4042. Johnston and Co. Ltd.

OPEN

Fri. and Sat. 2:00 to 5:00 p.m. 5-suite block at3234 Quadra St. (N. of Tolmie). Large 2-BR unit for owners with extra BR down. Ope 1-BR and 3 bach suites. All self-contained. High location with view of mountains and city lights. Will gross $760,00 per month. Offers invited. Asking $87,000.00
ROY ANDERSON
477-5057
P. R. BROWN & SONS LTD.
385-3435

Waterfront Revenue

Acreage on Sooke Basin, near schools, stores, etc. Further development potential. Residences and 11 units steady rental housing. Reasonable down payment of $40,000. Shows excellent return on cash investment. Balance of $140,000 at 8%—10 yrs. No interest or taxes until 1976. A real opportunity for developer. Contact HERB McDANNOLD, 658-8844 or 382-9191.

Canada Permanent

UNIQUE COMPLEX $85,000

High and bright and spacious bungalow, full basement, breathtaking harbor views from living and dining and large patio area. All this plus adjoining duplex for added income, all on same high view lot. An absolute joy to view, buy and live in. Call LILIAN MCLEOD, 592-4968 or OLYMPIC REALTY LTD., 385-5741 — 24 hours.

MODERN TWELVE-SUITE APARTMENT

Exclusive — prime Tattersall area. Just six years old and in mint condition. $195,000 with excellent terms. An exceptional opportunity on today's market. Call ROBERT YOUNG 477-8749 or JIM WEST 595-4094 or 383-4124 anytime. Park Pacific Investments Ltd.

$43,500 DUPLEX
$490/Mo. GROSS

Vendor has moved to Ontario and says sell! ½ blk. from ocean near Nadan. Tenants pay heat, hydro. Low taxes. Drive by 482 Sturdee then phone to view. Do not disturb tenants. MLS.
477-9514 ROSS BUTLER 479-7994
PRINCIPAL PROPERTIES LTD.
4088 Shelbourne St.
Victoria, B.C.

OPEN HOUSE.
203 MONTREAL ST.
Sat.-Sun. March 22, 23
1-4 p.m.

S x S duplex. Completely renovated. $59,900. By owners. Phone 598-6674, 652-8275.

244 REVENUE PROPERTY

PARKSVILLE
COMMERCIAL LOT

Level, cleared ¾-acre sewered lot on Island Highway in busy section of Parksville. This is an excellent site for drive-in type business as entry and exit is possible from both Highway and Pioneer Crescent at rear.
$67,000
W. E. (WIL) WILSON
384-9335 477-4328

david burr ltd.
655 FORT ST. 384-8335

DUPLEXPERT

Last year I sold 13, 4 so far this year priced from $35,000 to $120,000. I have a long list of eager buyers. If you list with me and buy another property from me I will GUARANTEE the sale of your duplex. FOR ACTION AND EVALUATION CALL GLENN NICHOLLS, 388-6275 LOCAL 572 or 388-6231, Island Pacific.

ESQUIMALT

23-suit apartment building situated on over ½-acre lot. Separate owner's suite of approximately 1400 sq. ft. including 3 bedrooms, living room with fireplace and dining room. Full price $280,000 with excellent financing available. For further particulars and viewing contact DAVE MARSHALL, 386-2955 or res. 656-2056. Mayfair Realty.

MODERN SxS
ONLY $53,900

3 bedrooms each side. 2 fireplaces and full basement. You must move fast on this new MLS. CALL THE DEPLEXPERT, GLENN B. NICHOLLS 388-6275 LOCAL 572 or 386-6231. ISLAND PACIFIC REALTY.

REVENUE PROPERTY

6 self-contained suites, each with front and rear entrance; neat building—one that you would enjoy living in. Almost maintenance-free and never a vacancy. Call LILIAN McLEOD, 592-4968 or OLYMPIC REALTY LTD., 385-5741 — 24 hours.

MINI SHOPPING CENTRE

Large grocery store and coffee shop, fully equipped. Service station, extra rental space. Good parking. No competition. High passing traffic volume. Tremendous potential. Call W. McKEAGE 388-6231 or 479-5868, ISLAND PACIFIC REALTY.

5 SUITE APT.
Caretree by design. Small amount of yard care. Four 1-bedroom suites, one 3-bedroom suite. Five garages. Not a new building but in good clean condition. Haultain area. Net return of $7,900. Asking $82,500.
Cliff Salmond: 477-3626 or Gardner Realty Ltd: 385-7721.

BREATHTAKING VIEW

Duplex, plus cottage, on two lots, beautifully landscaped, all units in excellent condition. This property cannot be described you must see it to believe. Call me now. CONNIE WEYLER 388-6231. New listing at $80,000. Island Pacific Rlty.

FAIRFIELD REVENUE

8 furnished housekeeping units in a convenient location. Easily maintained. Net income for 1974 was over $5800. Asking price $54,900, with flexible financing. MLS 11297.
Helen Jones 595-7913
Swinerton, Stewart Clark Ltd.
1318 Blanshard 385-2481

BY OWNER

6 light housekeeping units, well maintained, drive by 1250 Fairfield, if you like what you see call 652-3627 for more information. Asking $63,900.

SxS DUPLEX

Close in Sidney, built in 1970. 3 bedrooms each side, 4-pce. bath plus 2-pce. Excellent plan. Never a vacancy. Only $61,500.
DAR GARSIDE, 384-8001
The Royal Trust Company

BY OWNER, LEGAL CONVERSION, 5 light housekeeping units plus owner suite now rented. All furnished. Excellent revenue. $49,500 firm, no agents. 479-8069.

245 REVENUE PROPERTIES WANTED

REVENUEXPERTS

In less than 2 yrs we have sold 17 duplexes, one 4 plex, 1 apartment block, 1 rooming house (and many, many single family residences). We have a long list of buyers looking to invest in revenue. FOR QUICK ACTION AND EVALUATION CALL GLENN B. NICHOLLS AND GERRY FINNIGAN AT 388-6231 or 388-6275 LOCAL 572 ISLAND PACIFIC REALTY.

REST HOME WANTED

Qualified buyer from Alberta wants to purchase 12-15 unit rest home. Must be properly equipped and licenced. $150,000-$200,000. Confidential replies thru:
Agent:
478-5561 Paul Hanson 478-5446
BLOCK BROS. REALTY LTD.

WANTED: SIDE BY SIDE 3-BEDROOM double plumbing basement duplex. Gordon Head, Oak Bay or similar good location. Not over 10 years old. Not Colwood-Esquimalt area. A. Doherty, 1710 Grand Blvd., North Vancouver. 987-9821.

247 COMMERCIAL OR INDUSTRIAL PROPERTIES

PRIME RETAIL GROUND FLOOR
Space designed to suit your requirements in the following areas:
a. James Bay
b. Close to Oak Bay
c. Gordon Head
d. Langford Area
Contact: DOUG SMITH at 598-3321.

OFFICE AND WAREHOUSE
Varying sizes and ceiling heights. Victoria and Central Saanich. Contact: DOUG SMITH at 598-3321.
JACK MEARS OAK BAY REALTY LTD.

CONDO SITE

Just listed, approx. 21,000 sq. ft. of R-3 zoned property on Esquimalt Rd. Municipality indicates possible 20 suites. We will be happy to co-ordinate the entire project from financing through sales. MLS. $125,000.

JIM TYLER
385-7761 anytime
D. F. HANELY AGENCIES LTD.

Shawnigan Lake

1.12 Acres with summer A-Frame gently sloping, treed. Walking distance to lake and village. Quiet and private. Does require a septic tank so try your offer on 526,900. MLS. Call JANINE HALL 592-6826 or 477-0141.

Canada Permanent

LEASE-PURCHASE
or
Lease with the option to purchase this warehouse of 2000 sq. ft. in Esquimalt. Area is Strata titled and is of concrete block construction. Purchase price $54,500. Phone Jim Webber, 382-7276 or 658-5977. Town and Country Realty Ltd.

OFFFICE BUILDING
(Victoria)
Consider trading your real estate or mortgage paper for this 1½ yr. old, 3 story office building of quality construction. Total of 4,100 sq. ft. renting at 4.50 sq. ft. Asking $156,000. Call now for further details, Tom Breiter at B. A. Realty Ltd. 385-1431 or 595-4353.

101,000 SQ. FT. INDUSTRIAL
Unique property on 3 roads (1 gazetted) Highway exposure. Close to ferries, airport and good access road. Urgent sale required. Try any reasonable offer even $1.50 p.s.ft. Call F. Wills or C. Wonnenberg 384-0581.
WILLS AND WONNENBERG REALTY LTD.

ZONED APTS.
Near university — 17,400 sq. ft. Full price $120,000. Call Al Kienman, 382-7276. Town and Country Realty Ltd.

PRIVATE: WAREHOUSE OR plant. Particulars on sign, 412 John. $89,900.

247 COMMERCIAL OR INDUSTRIAL PROPERTIES

BROWN BROS. on LANSHARD
385-8771 (ANYTIME)

COMMERCIAL PLUS RESIDENCE

An excellent location on Quadra Street with over 2000 square feet commercial building which could be two separate businesses or one large unit. Separate 2-bedroom home in excellent condition with W-W carpet, separate dining room, full basement. Total price $90,000. JOE RICKARD res: 656-1628.

NEED WAREHOUSING?
,500 sq. ft. of M2 land plus older home. A ogod investment, asking $41,000. For information on this property, phoen HARRY COOK or ALAN POTTER (MLS).

FOR RENT
Large fenced storage area, Douglas-Burnside area, suitable for boats, vehicles, equipment, etc. Available Immediately. Details from Mr. Anderson 382-2721 or 477-4985.

FOR SALE

CANADA PERMANENT TRUST
3647 SHELBORNE ST.
AND 1125 DOUGLAS ST.

Open Sat. 1:30-4:30
212 Seafield Rd.

Clean air and unobstructed view of Esquimalt Lagoon in Colwood. 1300 sq. ft. of roominess with three bedrooms inc. en-suite. Large L.R. and D.R. Southern exposure. Full basement R.I. for future use. This fine home is priced at $56,900 and well below today's replacement cost. Call me regarding low financing. WILLIAM SANDERS, 479-3394 or 382-9191. Directionsa: A good Rd. to Heatherbell and right on Seafield. (M.L.S. No. 10514.)

Open Sat. 1:30-4:30
4705 Hillwood Rd.

Located on 100-130 sunny lote in beautiful Broadmead, this exciting home offers gracious living for the executive family. Featuring 2400 sq. ft. of living area PLUS a 40 ft. R.I. games, large impressive quarry tile entry. Formal L.R. and D.R. with 2 sided F.P. and marble hearth. Dream kitchen with nook, appliances and large sundeck off. Four bedroom or 3 and den. Two bedrooms have walk-in closets and ensuites. Master bedroom has private balcony. Cozy family room with F.P. and covered balcony, laundry room, storage galore and much more. All lighting, carpeting top quality thru out and could not be duplicated at realistic price of $110,000. (M.L.S.) For more details phone HERB McDANNOLD 658-8844 or 382-9191.

Open Sat. 1:30-4:30
3153 Stevenson Pl.

(Off Finlayson). Just listed, this lovely bungalow is offered for $39,000 and will sell fast. Situated on a quiet crescent of nice homes. Two bedrooms, good L.R. large bright kitchen, lots of parking, lots of storage and a good 8¾% mortgage can be assumed. IRENE VAN 384-9191 or 382-9191.

Canada Permanent

SEABOARD PROPERTIES LTD
7175 WEST SAANICH RD
BRENTWOOD BAY 652-1141
SUNDAYS 652-3202

NEW HOMES OPEN HOUSE
Sat. March 22, 1-4:30 p.m.
1861 Seaboard Crescent
7940 Galbraith Crescent
Saanichton
Follow the arrows on Mt. Newton X Road off Pat Bay Highway

BEAUTIFUL VALLEY VIEW HEIGHTS

Finished new homes of varying designs. Each contains 3 bedrooms, living room, dining room, 1½ or 2 baths, sun deck, carport, basement, Wall-to-Wall carpet, plus many other features. Development has outstanding views, paved and curbed streets, underground services.
PRICED FROM $50,900

ACREAGE AND HOME

This unique 5-acre property is both beautiful and practical. Gently sloping pasture land with a background of timber, year-round creek and located nearby Butchart Gardens, all add to the ideal. The 5-year-old home is well-built and spacious. 3 bedrooms, 2 fireplaces, 2 bathrooms, full basement with rec. room. Outbuildings. Good value here at $89,000. MLS
652-1141 Rose Ruse 652-2694

Investors
SYNDICATE REALTY LIMITED
620 Broughton St. 384-7721

OPEN HOUSES
FRI. AND SAT.
1:30-4 P.M.
FRANCISCO TER.
VERA CRUZ PL.
(OFF TYNDALL)
SIX FINISHED
MORE UNDER
CONSTRUCTION
PRICES STARTING
AT $58,500
LEO PIGERT
IN ATTENDANCE
386-7721

PRIVATE SALE

Asking $54,900. Three bedrooms, near University, 11 years old and fully redecorated, featuring white stone fireplace. New plush carpets, laundry on main floor, full basement with drive-in garage and large beautifully landscaped yard. Phone 477-9923 or 384-9424 after 5 p.m. or anytime weekends.

CLOSE IN

Three bedroom home on quiet dead-end street just a stone's throw from the golf course in the Maplewood area. Fully redecorated on main, with large rumpus room in full basement. One of the most desirable areas in town in this price range. $54,900. 477-9923 or 384-9424 after 5 p.m. or anytime weekends.

Luxurious owner's suite plus income of $300 monthly. Desirable Fairfield residence containing three suites. Loads of parking space suitable for boat-trailer. Large open basement. Excellent investment. Asking $79,900. Make an offer. C. S. Goode Real Estate Agent, Eric Macfadyen. 388-9158 or 598-7729.

Spacious waterfront duplex. Charming 3- and 2-bedroom suites on attractive treed lot with terraced gardens to waterfront and dock. Three fireplaces. (Three baths. Asking $75,900. C. S. Goode Real Estate Agent, Eric Macfadyen 388-9158 or 598-7729.

OPEN HOUSE — COLWOOD IN new subdivision, 2 bedrooms, large kitchen, living room with fireplace, 4 piece bathroom, lots of storage in 4' crawl space. Easy to care for lot. 722 Donovan Rd. 478-2915.

250 HOUSES FOR SALE

BLOCK BROS

1800 Blanshard
3636 Shelbourne
1949 Sooke Road

OPEN HOUSES

EASY CARE VIEW LOT

Come on and see 3652 Bridgeport Place between 2 and 4 p.m. SAT. Garry Oaks give privacy in the rear, and you can see Mt. Baker to the east. 4 bedrooms plus den. A bright sunny, sparkling clean home $64,900 (ML 11195)
477-1841 MR. RENE BOURDIN
382-8858

1389 Slater St.
2 to 4 p.m.

What a joy to revel in the rambling character 2 bedroom, living room, plus family room home. Set on a rocky green lot in the Cook-Finlayson area. $38,500, large 1st mortgage. Vendor will carry a 2nd, low down payment handles.
477-1841 ANNE EDGINGTON
477-5705

OAK BAY

LOCATION: 2501 Wootton Cr. off Carrick and Foul Bay. 1:30-4 p.m. Retirement home in a pretty area, with no-step convenience, 2 bedrooms, bright spotless kitchen, in fact, immaculate throughout! Only 18 years old, with separate wired garage for workshop, space for rec vehicle, fruit trees and garden. Asking $49,500. Call ROB ESTLIN, 477-1841 or 658-8357.

5308 Westhome Rd.
2 to 4 p.m.

You'll enjoy relaxing in this country atmosphere near the observatory on .56 acre. Very large family home — 4 or 5 bedrooms, ranch style. Wood panelled living room and dining room. Heatilator fireplace. See you Saturday.
477-1841 ERNA ELLSAY 477-5705

2-4 DAILY
Monday-Saturday

OFF TOURQUAY TO TREMBLAY. Sparkling new for the fastidious buyer. You'll be glad you chose to live in Tiffin Place. 1400 sq. ft. to 2200 sq. ft. homes.
477-1841 (MRS.) PAT FORBES
384-8359.

7923 PELTER
SAT. 2-4

Extra's here, the lot, the quality, the size, the views. Drop out and see this with me. Left on Mt. Newton X Rd. from Pat Bay Hwy.
477-1841 JACK GRANT 477-8172

BIG BIG LOT
GORDON HEAD

Come and see 4116 LONGVIEW between 1:30 and 4:30 p.m. SAT. A MODERN HOME, 3 BEDROOMS, PLUS DEN — completed rec room. Basement is fully developed and could be easily converted to an in-law suite. Lot could give you a large garden with plenty of room left for parking boats, campers etc. Asking $63,600 (ML 10924).
477-1841 RON KERFOOT 652-2594

1936 Cochrane
$42,900

SAT. 22nd MAR., 1:30-4 P.M. SEE YOU!
477-1841 JAMIE MACGREGOR
477-4270

OPEN SAT. 2-4
TOWNHOUSE

CLOSE TO GOLF COURSE! This six-level townhouse offers you over 1400 sq. ft. of living area. Huge master bedroom with plumbed vanity. Feature bathroom with 2 bedrooms on the same level. Rumpus room on ground level. Two patios and two sundecks. Laundry room with two piece bath. Oriental gardens with underground sprinklers. Close to schools, shopping, buses and the Cedar Hill Golf Course.
477-1841 CLIFTON MAK 384-5947

2641 FORBES ST.
$43,900

OPEN 1:30-4:30 p.m. Excellent 3-bedroom family home with large living-dining room with fireplace. 3 piece and 1 piece bathroom, large family kitchen, full basement. 7 fruit trees. Good garden area. Low, low heating costs.
477-1841 OLIVE KER 592-4450

5871 and 5881
WOODLANDS
SAT. 1:30-4:00

Two brand new 3-bedroom homes, each with a different but beautifully modern interior design. Full basements easily developed. Low down payment with B.C. 2nd mortgage. Take Sooke Rd. (approx. 15 mi.) just past Saseenos and turn right on Woodlands. A real bargain at $42,900 and $53,900.
478-5561 MIKE RYLAND 478-4761

505 RIDLEY DR.
SAT. 2-5

4-bedroom, bungalow situated in an area of fine homes on dead end street in Colwood. Bank executive transferred and must sell. 1214 sq. ft. of finished living area on a beautifully landscaped and fenced lot. Large 10 per cent mortgage may be assumed. Merve Coulter in attendance. Office, 478-5561, Res. 478-3795.

1050 ERINDALE PL.
SAT. 1:30-4:30

Just on the market, this stately family home offers a total of 1910 sq. ft. (1450 sq. ft. on the main, 410 sq. ft. up). 4 bedrooms, huge diningroom and livingroom, both with fireplace, on a huge lot. Can be mortgaged up to $43,500 at only 9¾ per cent. Asking $58,000. JOHN ADANK and MIKE REID in attendance.
479-8135 478-5561 478-6650

3967 Olympic View
SAT. 2-4

This lovely waterfront 4-bedroom home is situated on a large lot overlooking Whitty's Lagoon (a wild fowl sanctuary), surrounded by a natural park with a sweeping view of the Olympics and ocean with access to Victoria's finest beach. The full basement home is absolutely spotless. Among its many features is an entertainment size dining and living room. $89,000. Turn off Metchosin to Duke follow arrows.
478-5561 BOB PAUL 478-2477

1125 FINLAYSON

Sat. 2-4:30 p.m. Spacious, gorgeous lot (66 x 200) 3 bedrooms, could be 4. Asking price $51,000.
386-3731 OLIVE L. MARTIN
385-7266

3334 WHITTIER

Sat. 2-4:30 p.m. 2-bedroom, 3rd in basement. Up to date, well-cared for home, wall-to-wall carpeting, fireplace, large kitchen, large lot (60 x 197) fruit trees. Lots of extra parking. $37,900
386-3231 MARG PRICE 477-1941
386-3231 ETHEL HARVEY 592-4522

1317 POINT

Sat. 2-4:30 p.m. Open for your inspection. A 4 bedroom with large livingroom and diningroom. Well-built in 1910.
386-3231 JACK THOMAS 385-2119

250 HOUSES FOR SALE

BLOCK BROS

180 Blanshard
3636 Shellbourne
1949 Sooke Road

3313 BATIK

Sat. 1:30-4 p.m. On Triangle Mountain, choice easy care property with warm executive home surrounded by high trees. Existing financing can be assumed. $5,000 down to full price of $53,900. 3 bedrooms on main with partially developed basement.
386-3231 PETER CULTER 477-0809

MILL BAY RD.

Here is .97 acre with 3 bedroom, 2 bath, fully developed basement home with fruit trees, sea view privacy. Come to Mill Bay Road, close to Brentwood College and view this fine country home on Sat. from 1:30-4:30 p.m. Asking $56,000.
386-3231 D. R. NELSON 478-1847

1241 RUDLIN ST.

Fri. 1:30-4 p.m. An older type home, 2 storey, 4 bedroom. Easy care lot within walking distance of

250 HOUSES FOR SALE

JACK MEARS OAK BAY REALTY LTD.

"The Professional People"

Coast to Coast Real Estate Service

2194 OAK BAY 598-3321
3618 SHELBOURNE 598-3344

OPEN HOUSE
1179 OXFORD ST.
FAIRFIELD
FRI. 1:30-4:30
Located in one of Victoria's best residential areas. Close to sea, park, shopping, schools. 5 bedroom family home. Large kitchen. Dining room 18x12. Living room with fireplace. Beamed ceilings. Full basement. Separate garage. $57,900. Call: JOHN HOLMS at 598-3344 anytime.

OPEN HOUSE
3335 FULTON ROAD
COLWOOD — HIGH VIEW LOCATION
SAT. 1:30-4:30
Family home. 3 bedrooms on main floor. 3 years old. Large sundeck off living room. One and one-half bathrooms. Dining area. Convenient kitchen. Family room and guest room downstairs. Nicely landscaped lot. Please come inside and enjoy the attractive features. $59,500. Call: JOHN HOLMS at 598-3344 anytime.

OPEN HOUSE
456 WEBB PLACE
SAT. 1:30-4:30
Don't Wait For Spring! But do it NOW! — that is: to view this delightful 3 bedroom family home, on a treed cul-de-sac, in Colwood — Metchosin area. Close to schools — easy walking distance, even for the grade one. Have that touch of country feeling yet only thirty minutes to city centre. Immaculately kept, of sound construction, on a high large lot. Only $48,500. Call: ROY GOULD or EDNA VLIET at 598-3344 anytime.

OPEN HOUSE
459 WEBB PLACE
SAT. 1:30-4:30
1260 sq. ft. of living area in this 4 bedroom (1 down) home. Hardwood floors — rock fireplace — larger than average dining room, with sliding doors to deck. Development and space for more in high basement. $51,500. Call: ROY GOULD or EDNA VLIET at 598-3344 anytime.

OPEN HOUSE
1016 RESTHAVEN — SIDNEY
MARCH 22
SAT. 1:30 to 4:00
This immaculate home will be on display this Saturday for your viewing. It consists of 3 bedrooms with master bedroom en-suite. The downstairs has been fully developed. Ideal for a family — Extra large lot with pool. If you are looking for a very liveable home this is it. Full asking price is $57,500. For viewing please contact: Office 598-3321 for HAROLD WHILEY 592-2798 or BILL MOHR at 598-6716.

OPEN HOUSE
1971 FERNDALE — GORDON HEAD
$73,500
SAT. 2:00 to 4:00
Brand new 3-bedroom beautifully carpeted throughout extra large rooms, master bedroom with en-suite bath. Full basement ready for full development including fireplace. This home is for gracious living and needs someone who will appreciate it. For prior viewing please contact: OFFICE: 598-3321 for BILL MOHR 598-6716 or HAROLD WHILEY 592-2798.

OPEN HOUSE
1959 BOURCHIER
$39,900
SAT. 2:00 to 4:00
Here is an easy care 22 year old two bedroom home, have extra basement accommodation. Well kept garden. A-1 condition throughout. Oil and hydro receipts show economy of upkeep. Appts. thru: LYNETTE DELAHUNT at 598-3321.

DUPLEX
CLOSE TO DOWNTOWN
If you would like better than average return on your money this is the place for you. For information please call: 598-3321 for BILL MOHR 598-6716, HAROLD WHILEY 592-2798.

SAANICH EAST
$39,900
Here is a lovely older home with a lot of potential charm, excellent for a starter or retirement home. Full seclusion back of the garden. For information please call: 598-3321, BILL MOHR at 598-6716 or HAROLD WHILEY at 592-2798.

$39,500
HIGH SHELBOURNE
Neat little two bedroom white stucco bungalow close to everything. Do you wish to run a business from your home. Good prospect for this also. Call: LYNETTE DELAHUNT at 598-3321 for further information.

NEW LISTING COLWOOD
$52,900 MLS
Five years old home with a unique floor plan, living room with lovely stone fireplace. Large seperate dining room — 3 bedrooms on main, extra rooms in basement including dark room — R.I. plumbing down stairs — Beautifully landscaped — treed yard with large greenhouse and aviary. Carport plus seperate parking for boat and trailer. Sundeck All sliding doors from kitchen. This home is a must to see. For further information and viewing please call at any time: RUTH BENNETT at 598-3321.

FINE FAMILY HOME
$45,900
Good family or retirement home. Cosy living room has fireplace and wall-to-wall. Two bedrooms, 4 piece bath and large, family-size kitchen also on the main floor. Full basement features 3rd bedroom 2nd full bathroom, play and laundry area and drive-in garage. Good lot with some fruit trees and semi-privacy. Don't sit around wondering what the home is like, come and see her. Phone: RON TANNHAUSER at 598-3344 or 384-3188 res.

IMMACULATE TWO BEDROOM
Come and see this spotless home in a most desireable close-in area. Two good size bedrooms on the main floor, also a step-saver kitchen, separate dining room, and living room with fireplace. Full basement has drive-in garage, family room, and laundry area. Easy care lot with privacy in rear yard. You won't find a better kept home for a long time, so don't delay and miss out. Asking $53,900. Phone now, RON TANNHAUSER at 598-3344 or 384-3188.

BY OWNER
New executive-type 3-beddoom home situated on quiet cul-de-sac on Sidney's beautiful waterfront. Full price $84,500. Good financing available. We will consider trade of land or older home or mortgage as part payment. Principals only. 598-7501, 6-11 p.m.

OPEN HOUSE
980 ABREY ROAD
CORDOVA BAY
SATURDAY, 1-4:30 P.M.
Unique modern home, 10 rooms including in-law suite. Excellent seaview, yet just 200 yards from beach. Lots of parking. To preview, call G. Ireland 595-8845 (res.) or C. N. MONTAGUE CO. LTD., 384-9318. MLS.

BY OWNER
AVAILABLE IMMEDIATELY
2 bedroom home with high basement in good location, large lot with carport. Frig. range and all drapes included in purchase price. Low down payment possible with good 2nd mortgage carried by owner at current rates. Open Saturday 1 to 4:30 p.m. — 53 West Maddock or phone before for private viewing. 592-9568.

BEFORE YOU BUY
Compare this big family home, overlooking Cedar Hill Golf Course. Soon ready for occupancy. Must be seen to be appreciated. Open weekdays 9-4:30 p.m. 1436 Merritt Place, off Cook St. A. S. Bains Developments Ltd., 384-5016 anytime.

NORTH OAK BAY
UPPER LANSDOWNE — WELL appointed home of distinctive charm. Four large bedrooms and double garage. $83,900.
BY OWNER 598-4347

250 HOUSES FOR SALE

P.R.B.

P. R. BROWN AND SONS LTD.

$31,950
Two-bedroom bungalow close to Town and Country Shopping. Comfortable living room, large kitchen with dining area, full basement, automatic oil heat. Separate garage with ample room for a car and a workshop. Lot size about 59'x152'. MUST BE SOLD. OFFERS WANTED.
385-3435 JOHN EVANS 477-4452
P. R. BROWN and SONS LTD.
P.R.B.

EXECUTIVE FAMILY HOME
$149,000
Located on quiet secluded Carolwood Street of fine homes and fine families. Exterior of attractive old brick in Monsard design with natural shakes provides a charming setting for this distinctive home on an easy-care lot. The gracious 17x24 living room opens off the central entrance to provide a formal but cozy reception area. Proudly enterrtain business associates in the spacious dining room with an old brick archway that leads from the 14x28 kitchen extraordinary with family space and fireplace. 4 bedrooms and 5 bathrooms are conveniently located to avoid morning conflicts and provide convenience for house guests. The master bedroom, 27x30, has a bath dressing area plus its own white brick fireplace. Each bedroom has double closets and separate balconies. The five zone hot water heating system provides dust-free controlled heat to keep every room just right. An L-shaped indoor pool with a large deck area and activity area makes this an ideal home for one's healthy family. Many painstaking hours went into the construction of this home and you will love the harmonious decorating of all the rooms. Call now as it would give me great pleasure to provide a leisurely room-by-room tour of this value home.
385-3435 K. O. MOORE 385-4227
P.R.B.

CORDOVA BAY
$82,500
Suburban living yet only ten minutes from downtown. Cedar siding gives maintenance-free beauty. An attractive beamed ceiling provides magnificent dimensions to a 15x23 living room made cosy by a natural fireplace. The step-saver L-shaped dining has room for your buffet and china cabinet. The tastefully decorated kitchen has ample cabinets and a built-in dishwasher. The 10x14 family area just off the kitchen permits togetherness while good things are cooking. There are three bedrooms and two bathrooms on the main floor with master ensuite. The lower level features 2 more bedrooms and roughed-in bathroom, recreation room with Franklin fireplace, and a large finished utility room. All this on .77 of an acre with patio and kitchen garden. Take the big step to better family living by calling me today.
385-3435 K. O. MOORE 385-4227
P.R.B.

FLORENCE LAKE WATERFRONT, $44,700
This 2-bedroom home on a large high lake-view lot will provide recreational living all year round. A private dock provides swimming and boat ramp facilities. Modern furnace, updated wiring and new hot water tank ensures maintenance-free living. The living room finished in knotty pine features a block slate fireplace and large picture windows looking out over the lake. The large lot is serviced with city water and has a number of arbutus trees. Enjoy watching spring unfold in this picturesque setting. Call today as owner is leaving area and anxious to sell. Quick possession.
385-3435 K. O. MOORE 385-4227
P.R.B.

NEW LISTING
RICHMOND - LANSDOWNE AREA
Desirable home in good location. Has spacious living room with fireplace, three good bedrooms on the main floor, roomy kitchen, and large recreation room, and an extra room also downstairs. Drive in garage. Price $53,900 with some financing.
STAN WINTERBOTTOM 598-2253
P.R.B.

NEW LISTING
MILLS RD. - RESTHAVEN AREA
Comfortable family home, on a quiet street. Has large living room, modern kitchen, eating area and sundeck, three spacious bedand sundeck, three spacious bedrooms, wall to wall carpet. An excellent professional finished larger recreation room in the basement, four piece bathroom and provision for a 2 piece downstairs. Only 3 years old and priced at $46,500 with financing.
385-3435 598-2253
STAN WINTERBOTTOM
P. R. BROWN & SONS LTD.

MANN
T. L. Mann & Associates Ltd.
598-5144

PRIME GORDON HEAD $43,500
A real opportunity for a handy man and his family. Home has living room with F.P. and H.W. floors, kitchen with beamed ceiling and lots of cabinets, 3 pc. bath. Two bedrooms on main and 2 more in basement. Oil H.W. heat, stucco exterior, good roof. Double garage. Extra large lot — about 13,000 sq. ft. Lots of trees. Call me right now for apptment. Price to sell quickly.
Ken Mann
Bus. 598-5144 Res. 592-7443

OPEN HOUSE
FRI.-SAT.
March 21st-22nd
1:30-4 p.m.
3936 LAUDER RD.
(CADBORO BAY)
3 bedrooms on main floor, dressing room, powder room, built-in shower off master bedroom. Large main bathroom. Good size kitchen, dining room and living room. Big foyer entrance. Finished family room, 2 carports. Sundeck. Sig Aasebo in attendance, 477-1197.

BRAND NEW GORDON HEAD 3 BEDROOMS
$52,900
Sparkling new home, with ensuite plumbing, floor to ceiling fireplace, sen-wood cabinets etc. Good basement layout. Trades taken. Don't miss this one!
Bob Garside City Trust 383-4141

OPEN SPACE
Room to move and seclusion on this 1.83 acres and in the 1600 sq. ft. 4-bedroom home. Be self-supporting with chickens, cow, garden, etc. And relax by horseback riding on 10 open acres in area. Or if you wish, subdivide the land in near future. All this and much more, only 3½ miles from centre of Victoria. $79,900 or offer before I list it. (Trades considered). 479-5548.

PRIVATE-TRADE
Side-by-side, full basement duplex Wall to wall carpets, matching fridges and stove. Will take low down payment. Full price $58,900. down payment or house trailer (— mobile home or small house as Phone owner 479-2209.

P. G. JACKSON LTD.
Comprehensive appraisals anywhere on Vancouver Island and Lower Mainland.
535-1070 Douglas St. 388-9102

$18,500
Cozy, 3-room cottage on 50x120 ft. treed lot, with a view of Portage Inlet. 479-8056.

250 HOUSES FOR SALE

GARDNER REALTY Ltd.
385--7721

GORDON HEAD
2-bedroom stucco bungalow. Living room with fireplace, modern kitchen, 4-pce. bathroom. Extra 20x10 room in the full, high basement and space for another one. Copper plumbing. Wired for washer and dryer. Separate 20x28 workshop with 3-wire service. Can easily be converted into double garage. Space for ample parking. Situated on a large 62x130 lot in a good area. Must be sold. Asking price $46,500. New MLS 11401.
385-7721 BILL WEISS 598-8403

WHAT HAVE YOU TO EXCHANGE?
OAK BAY CONDOMINIUM
Wall to wall carpeting, one bedroom, living room, kitchen with fridge and stove. Choice location, close to stores and transportation. Full price $29,500.
385-7721 Harold Ware 598-4358

LARGE FAMILY HOME PLUS EXTRA LOT
Situated withing walking distance of downtown. Enjoy the roominess of this 4-bedroom plus home with upstairs room and full basement. There is an extra lot 52.5x80 which can be built on or you can just enjoy the space. Brand new listing at $54,900.
385-7721 CLIFF SALMOND 477-3626

4 BEDROOMS
$34,500
New listing with a large double garage. Clean and spacious with a 22'x15' living room, 10'x17' kitchen and 4 bedrooms. Also a part basement with oil-o-matic heat.
385-7721 CLIFF SALMOND 477-3626

Island Homes Ltd.
2504 DOUGLAS
386-7545

OPEN HOUSE
SIDNEY
2177 BRADFORD
SAT 1:30-4 P.M.
-BDRM. ON MAIN PLUS -BDRM. IN-LAW SUITE DWN. 5 yrs. old, lots of parking, make an offer. Go Resthaven Dr., right on Bowerdank, left on Bradford. JOHN BARTON, 386-7545.

4.72 ACRES SECLUDED VIEW
4-ROOM RUSTIC LOG HOUSE, OIL HOT-WATER HEAT, 3 or 4 BEDROOMS, ABOUT 2 ACRES CLEARED. 2-STALL BARN. GOOD GARDEN AREA. $75,000. TO INSPECT CALL LLOYD ELLIS, 656-8222.

WEEKEND DRIVE-BYS
1. 3060 MILGROVE
15 yrs. old, excellent construction, basement, drive-in garage, workshop, sundeck, fenced yard. Quality family home. $47,900. BILL PALFREY, 386-7545.

2. FAIRFIELD — 385 STANNARD
17 yrs. old, 1200 sq. ft., very desirable area, oak floors, 3 bedrooms, high basement, with finished rec room, drive-in garage. Presently rented, please do not disturb tenants but phone BILL PALFREY, 386-7545 for appointments. At $58,000.

3. 936 TATTERSAL
Stucco — 3 bedrooms, large lot, close to schools, stores, high basement, with rec room. Approx. 1000 sq. ft. on main. Good family home. Presently rented, please don't disturb tenants but phone BILL PALFREY, 386-7545. At $45,000.

Engineered Homes

COUNTRY LIVING
Nestled among 100-year-old fir trees enhancing Nature's splendour you'll find our 10 remaining homes in Northridge Terrace.
3 of these are backing onto a trout-filled creek. The others are on curved streets overlooking surrounding parkland.
Add to the foregoing underground wiring, sewered lots, fireplaces, sundecks, Citation kitchens, carports, paved driveways, rock retaining wall and quality broadloom throughout.

10 Minutes From Downtown VICTORIA
Welcome to our Neighbourhood where the Living is Country.
NORTHRIDGE TERRACE
Take Mann Ave. off Glanford and follow the orange signs. Show Home Open 1:30-4:30 — 7:00-9:00 Weekdays, 1:00-4:00 Sat. and Sun.
Call Anytime
HARRY ATKEY BILL McINNIS
Eves. 598-1737 Eves. 479-2286
ENGINEERED HOMES
19 Cadillac Ave.
385-6211 Show Home 479-2611

DANE DEVELOPMENTS

3 NEW HOMES CENTRAL SAANICH
Only 15 min. from town, these quality constructed homes offer you value! 2 bedrooms up, 1 completed down, spacious living room with floor to ceiling rock fireplace, carport, sundeck. Large lots in a country like setting.
LAST TIME AT THESE PRICES!
Call CONNIE CHANDLER
DANE DEVELOPMENTS
592-2449 or 385-1721

$39,900
WALK TO TOWN
3 large carpeted bedrooms with over 1500 sq. ft. main floor area. Beam ceiling living room with shag and fireplace. Lge. "farm" kitchen, 4 piece bathrm, plus extra toilet. Over 1500 sq. ft. of 7 ft. basement. Very solid construction. Trees in rear of 50x120 lot. Undeveloped high attic space. Taxes only $396. Zoned R-3 Multiple Dwelling. G. E. Bus Ryan 382-8135 Anytime.
Ryan Properties Ltd.

UNDER $40,000?
TIRED OF LOOKING?
Then the answer could be a two bedroom townhouse in Sidney at the very popular "POPLARS". Two floors of modern carpeted living. In immaculate condition with the beautiful living room enhanced by the sliding glass doors which open to a fenced garden and patio. Stove, fridge, drapes included. NO tired kitchen. NO tired bathrm. NO living in the past. $35,500. G. E. Bus Ryan 382-8135 Anytime.
Ryan Properties Ltd.

250 HOUSES FOR SALE

D. F. HANLEY AGENCIES LTD
3293 DOUGLAS ST.
385-7761

OPEN HOUSE
OPEN HOUSE
3054 Shoreview Dr.
SAT. 1:30-4:30
Take Glen Lake Rd. to Springhill—right to Shoreview. 2 yr.-old, 3 BR home removed from city pollution. LR with RH fireplace—DR—modern, kitchen with EA. Large ec rm with brick fireplace. 30x15 pool in fenced yard. Try your offer to $56,500. MLS 11215.

BILL HORAN
385-7761 24 hrs. 477-1287 Res.

OPEN HOUSE!!
763 Lavendar Ave.
SAT. 1:30-4:00
NEW LISTING!
This older 2 bdrm. no bsmt. home is clean and sound and is in a popular area. Has huge 15x11 kitchen, 15x11 living rm. 3-yr.-old furnace, roof, hot water heater. Nicely fenced backyard and cement patio. Low taxes.

JERRY MIREAU
385-7761 24 hrs.

OPEN HOUSE
SAT. 1:00-4:30
1321 FINLAYSON
Ideal starter or retirement home. 2 bdrms; living rm with in-line dining rm. Kitchen with built-in eating area. Full bsmt. Small easy care lot. $39,000. MLS.

BILL CARNEGIE
85-7761 24 hrs. 652-3627 Res.

OPEN HOUSE
SAT. 1:00-4:00
1792 FELTHAM
Lot size 70x179
Main floor area 1525 sq. ft.
LR-DR in-line.
Brick archways and rich panelling 3 roomy bedrooms, master 15x11 4-pce. and 2-pce. bathrooms
TV Room or den
Expensive W-W shag throughout
Very Lge. kitchen—sep eating area
Plenty of custom-made cabinets
Above-ground pool, fully fenced.
MLS 11222.

LORNE D. BARR
383-3484 Res.
DAVE HARDING
383-7717 Res.
OFFICE
385-7761 24 hrs.

OPEN HOUSE
338 Foul Bay
1:00-4:30 Sat.
$67,500
New Home
575 sq. ft. of finished living area, 3 bdrms., 1½ baths plus 1 R.I. The home features high rock fireplace, skylight type windows, 22x11 rec. room, lge. master bedrm. which is all separated from the other bedrooms. The home includes dishwasher, garburator and built-in vacuum system as easy care features. This home is uniquely designed and offers prestige location (sea view), top quality home and at a very good price.

Randy Small
385-7761 24 hrs. 477-9694 Res.

THIS MAY HELP YOUR BUDGET
Having difficulty finding a modern home you can afford on today's market? Why not give consideration to this 5-yr. old 5xS Duplex located in an area of modern homes. Each side contains 1100 sq. ft. of living space with L.R., K with E.A., 3 BDRS, carport and storage shed each. Although on a quiet cul-de-sac, it is convenient to schools, recreation, shopping and transportation. Live in one side and let the rent from the other help defray costs. Or pool your resources with a friend and in joint ownership at less than $40,000 each. MLS 11074. For further information please call
BILL HORAN
385-7761 24 hrs. 477-1287 Res.

GORGEOUS GEORGIAN HOME
ONLY $97,500
For those who will not accept anything but the finest in materials and exceptional workmanship this large 3-BR home offers it all. Seclusion — 180 degree view over Cordova Bay and Islands. Only 5½ yrs. old. Sunken LR, formal DR, kit. with eating area. Master BR ensuite. Exciting development potential in very high basement which now has 3-pc. bath and finished laundry area. Double drive in garage is heated. Many other features too numerous to describe. To avoid disappointment call now for full information and viewing of this new exclusive.
DAVID SOUTHALL
385-7761 24 hrs. 652-2325 Res.

WOODWARDS 3 BEDROOMS FULL BASEMENT
$44,900
All bedrooms on main floor. Immaculate bungalow on quiet street. Large livingrm with brick fireplace, w-w carpeting throughout. Owner has purchased and wants quick sale. Hurry! This won't last! Call
BILL CARNEGIE
385-7761 24 hrs. 652-3627 Res.
"The Working Man's Realtor"

3-YEAR-OLD DELUXE 3-BEDROOM
This home is styled for family living. Main floor offers living room with fireplace and w-w. Dining room with sliding glass doors to sundeck. Separate laundry rm. adjacent to bright, spacious kitchen. Separate family room, 2-pce. bath, open stairway leads up to 3 large bedrooms, 4-pce. and 3-pce. bath. Full high basement with finished den or bedrm. $74,900. New Listing.
SCOTT KENDREW
598-5341 Res.
STAN EAKIN
479-5818 Res.
385-7761 24 hrs.

MORE SPACE
$46,000
Offers this 4-bdrm, 2-storey old charmer, central location, within walking distance to park and sea. Separate large dining room plus spacious kitchen with breakfast area and lots of cabinets. Easy-care lot and immediate possession. MLS. To view call
GRETA HOFMEISTER
385-7761 592-6372 Res.

250 HOUSES FOR SALE

D. F. HANLEY AGENCIES LTD.
3293 DOUGLAS ST
385-7761

NEW LISTING
LANSDOWNE
4 BEDROOMS
$79,900
Just listed, this 4-bdrm, no-step entrance home on sunny Lansdowne slope area. Large living room with fireplace. Good and dining rm with fireplace. Drink your coffee from the sundeck or eating area in the kitchen. Peaceful sleeping from the master bedrm with 3-pce. en-suite, two other bedrms for undisturbed children's sleep. Then a family rm with fireplace in the bsmt for entertaining. Price $63,500. MLS.
LORNE BARR
385-7761, 24 hrs. 383-5484 res.

DUPLEX
$34,900
Each suite contains 2 bedrms, 3-pce bathrm, kitchen and lge living rm. Then you have a bsmt for workshop or storage. Notice the price, again only $34,900. MLS.
LORNE BARR
385-7761, 24 hrs. 383-5484 res.

RITHET'S
for
Real Estate
Insurance
Appraisals
714 FORT
382-4251

OPEN HOUSE
3400 WASCANA
SAT. 2-4 P.M.
Two-bedroom basement home. Fully carpeted. Bright and clean — ready to move into. Large fenced lot with garage. Greenhouse and fruit trees. Asking $39,900. MLS 11382. For prior viewing please call:
SHIRLEY DAVIS
382-4251 388-4872 Res.

Hollywood Park NEAR THE SEA
Gracious three bedroom family home fully carpeted over hardwood, living room with fireplace and feature wall, large size dining room, full basement with utility, 18' dia. Hans Pool with do boy filter, A very well-kept older home. $51,900. EXCLUSIVE. Please call:
R. JOHNSON or W. MICHAELS
382-4251 anytime

GLANFORD AREA
Three-bedroom, full basement home on nicely landscaped lot, close to schools and bus line. Home sits high on lot and features lovely view from living room and kitchen, which has attractive Knotty Pine cabinets. Large sundeck over carport. Asking $46,800. For more information or to view please call:
O. DOUGLAS or E. WILKINSON
598-3926 652-2739
382-4251 anytime

MARIGOLD AREA
NEW EXCLUSIVE — Large two Bedroom, full basement home with OGM heating on large lot, close to schools and transportation. Good size living room with fireplace, dining room and modern kitchen. Drive-in garage. Realistically priced at $42,900. For more information and to view, please call:
E. WILKINSON or O. DOUGLAS
652-2739 598-3926
382-4251 Anytime.

TOWN & COUNTRY
Zoned commercial, Retail-Wholesale. This three bedroom home with full basement and separate garage offers a residence plus an opportunity to carry on a retail or wholesale business as well. Priced at $40,500. For more information or to view please call:
E. WILKINSON or O. DOUGLAS
652-2739 598-3926
382-4251 anytime

$35,900
High on a hill, overlooking Swan Lake, this little two bedroom home is waiting to welcome you. New electric heating makes it cosy and warm. Fireplace in the living room; also one in the w-w dining room. Single garage at the front, and the fenced back yard has a little fishpond. Have a look at this starter or retirement home and make an offer! MLS 10956. Call:
SHIRLEY DAVIS
382-4251 or 388-4872 Res.

COLWOOD-GLEN LAKE
Immediate possession, newer 3 bedroom, 1½ baths up, fireplace, wall-to-wall, sundeck, plus fully furnished in-law suite or rec area. Excellent financing. Offers to $53,900. No agents. 383-4348.

OPEN HOUSE, SAT., 1-5
For sale by owner — large 4-bedroom house, 366 Richmond Road, fully redecorated, $46,900. Call 388-6716.

COLWOOD BY OWNER NEAR new home. 3 bedrooms, 1½ baths, floor to ceiling fireplace, wall-wall carpets. Garage. Landscaped. $57,200. Principals only. 478-3728.

250 HOUSES FOR SALE

CANADA PERMANENT TRUST
3647 SHELBOURNE ST.
1125 DOUGLAS ST. and

Open Sat. 2-4:30
1280 Dunsterville
Great starter home. See this 3-bdrm. home with rec. room, only $36,500. For further information, call GERRY MARTIN 477-0141 or 595-7461.

Open Sat. 1:30-4:30
10050 Judson
Sidney
$47,500. Nearly new, full basemt. on quiet cul-de-sac off Mills Rd. built by reputable builder, many extras. Please drop in. PAUL HYATT 656-3150 or 477-0141.

Open Sat. 1:30-5:00
974 Capilano Place,
Nanaimo
Off Island highway to Rock City Rd., turn right on Glen Eagle (follow arows). Elegance is not nearly enough to describe this large 3 bedrm. post and beam home, convenient to schools, shopping and golf course. Owner transferred. Quick possession. Exquisite custom interior throughout. Kitchen with teak cabinets, built in range, 2 large sundecks. $59,800. Call TED PINFOLD (Collect) 388-7742 or 477-0141. MLS. (Nanaimo.) 27915.

Open Sat. 1-4:30
2973 Charlotte Dr.
Near new three-bedrm. home in quiet well treed area. Master bedrm. and ensuite; w-w carpet, F.P. and sundeck. Drapes, dishwasher, stove and fridge included. Excellent buy at $54,900. Down Aldeane, left on Marlene, left on Charlotte. MLS. BILL BROOKS 478-3197 or 477-0141.

Open Sat. 2-4
1216 Pearce Cres.
This family-type home combines country living with nearness to town. Located just off Blenkinsop, it has 3 bedrms. with a large L.R., D.R. and kitchen. A full high undevs. basemt. Terrific value at $39,900. Phone DARIEN BAIN 658-5057 or 477-0141.

Open Sat. 1:30-4:30
2955 Wascana
Lovely 2-bedrm. bungalow in desirable area. Features L.R. with F.P. good sized kitchen. Full high basemt. with extra bedrm. Livein garage. Good lot. Priced at only $45,900. In attendance or for prior showings. IRMA KULIGOWSKI 656-5325 or 477-0141. MLS.

Open Fri. 1:30-4:30
4705 Hillwood Rd.
Located on 100x130 sunny lot in beautiful Broadmead, this exciting home offers gracious living for the executive family. Featuring 2400 sq. ft. of living area PLUS a 40 ft. R.I. games, lge. impressive quarry tile entry, formal L.R. and D.R. with 2-sided F.P. and marble hearth. Dream kitchen with nook, appliances and lge. sundeck off. 4 bdrms. or 3 and den. 2 bdrms. have walk-in closets and ensuites. Master bdrm. has priv. balcony, laundry rm., storage galore and much more. All lighting, carpeting top quality thru-out and could not be duplicated at realistic price of $110,000. MLS. For more details call HERB McDANNOLD 658-8844 or 382-9191.

Home and Income
Clean modern 2 bdrm home with legal suite in bsmt. Lge. lot in South Esquimalt with excellent garden and fruit trees. $56,900 with max. financing available. (M.L.S.) DON JONES 382-9191 or 479-8386.

Langford—$29,900
Good starter or retirement home (1 or 2 bdrm) Try your offer on down payment. Good reduction for cash. Located on nice lot near shopping centre. To view call PAT DOERKSEN 478-3432 or 382-9191.

Oak Bay Seaview
This executive home on .37 acre lot in choice area merits your attention. Offered to you now at reduced price as owners have purchased. Featuring a lge. L.R. with F.P. and waterviews, sep. D.R., 4 bdrms., den with F.P., rec. rm., 2 baths, D.I. garden. Watch the boats from lge. southern exposure sundeck overlooking beautiful sunken gardens. Offered at $94,500. MLS with early poss. To view please call HERB McDANNOLD 658-8844 or 382-9191.

Short on Down?
But steadily employed with good CRI This could be answer to your having a new 3-bdrm. full bsmt. home. Deluxe finish, w-w carpets, L.R. with rock, F.P., D.R., 1½ baths, rec. rm., landscaped with over 2 acres land. Just $55,900, with terms you can probably handle. Details by calling HERB McDANNOLD 658-8844 or 382-9191.

Beach Frontage
150 ft. of waterfront on Satellite Channel, 3-bdrm., 2 bathr. home. Property is 1 acre on Lands End Rd., nicely treed, some fruit trees, very private. Sorry no drivebys. Exclusive listing at $125,000. GRAY LAITE 656-5267 or SID HASLAM 477-1994 or 382-9191.

Colwood Lake
Near New three bedrm. home with master ensuite, F.P. Sundeck, W-W carpets in a quiet well treed area, includes drapes, fridge, stove, dishwasher, washer and dryer. All for $54,900. MLS BILL BROOKS 478-3197 or 477-0141.

Out A Wee Bit
(1) 1216 Pearce off Blenkinsop. A big 3 bedrm. stucco bungalow. Good sized L.R. and sep. D.R. 4 pce. bathrm. full high basement, built in financing. Try $10,000 (or offer) down. This is a Well-built clean family home on 70x120 lot. $49,900. MLS 11269.

(2) 4939 Holland for retiring or starting. Bus right at the door. 2 Bedrms. kitchen has E.A. L.R. has F.P. sep. garage. No basemt. so no steps. Lot 60x120. A bright clean Home only $41,900. M.L.S. 11381. JOHN RUSSELL 477-0141 or 592-3248. Has Key To Both.

Young Lovers!
A great house to get started in. it has a large kitchen and 3 bedrms. for the kids. Also a large Rec. Rm. and nice 150x50 lot. Call me for more information. GERRY MARTIN 595-7461 or 477-0141.

Treed Acre
Four bedrm. two level fully developed home located just past the Broome Hill golf course. Inlaw accommodation. Asking $59,000. MLS 11080. JACK COOKE 477-0141 or 477-4842.

Gleaming White
Exceptionally well kept, 4 bedrm Tudor style home. Close to schools, bus, and town and hospital. Secluded back yard, vegetable garden. Early possession. Asking $51,500. MLS. SANDY CRAWFORD 477-1561 or JACK COOKE 477-4842 or 477-0141.

Colwood Acreage
$79,000
1350 sq. ft., 20 years old on 4.35 acres available for occupancy June 30. For more information phone SANDY CRAWFORD at 477-1561 or 477-0141.

Valley Views
2 brand new homes with excellent views of Brentwood and adjacent water. These full bsmt., 3 bdrm. homes are insulated to metaellon standards and are all electric. Basement have roughed-in rec. rm., bathrm. and bedrm. Also both have 2 F.P. and 2 bathrms. These are excellent buys at $54,500 and $57,900 with good financing available. Phone A. J. SANDY CRAWFORD at 477-0141 or res. 477-1561.

Canada Permanent
BY OWNER, 4 BEDROOM HOME, 1½ bathrooms, nicely redecorated inside, sundeck, 1 bedroom basement suite, $51,000, no agents. 383-0335.

250 HOUSES FOR SALE

Island Pacific Realty
3200 QUADRA 388-6231

TWO FOR THE PRICE OF ONE
Located in Vic West, one 2-bdrm L.R., kitchen, bath, and the other, 2 storey, 3 bdrm, 2 baths, kit, D.R., both older homes with part bsmts. Easy terms on $46,500.00 Live in one and rent the other. GREAT IDEA!! CALL BOB KOHLRUSS 388-6231 or 479-5971.

SIMPSONS-SEARS
Three bedrooms, no basement on double lot. Ideal for retirement in nice quiet residential area. Asking only $44,900 with easy terms. Call TOM RAIG 385-1606, 388-6231 or CHRIS GREIG 479-7995.

CORDOVA BAY 1.26 ACRES
Seclusion and comfort with city convenience is what you will find with this 8-yr. old custom-built home. Over 2500 sq. ft. of luxury living. MLS. Now offered at $79,500. FOR MORE INFORMATION CALL CHRIS GREIG 388-6231 or 479-7995.

LAKEHILL
$53,900
Just Listed!!! This solid 27-year-old home features large attractive living room with fireplace, separate diningroom, 2 bedrooms, full basement and attached garage situated on a large lot (68x140') on quiet cul-de-sac. For More info CALL CHRIS GREIG 388-6231 or 479-7995 or TOM RAIG 386-1606.

BREATHTAKING VIEW
Duplex, plus cottage, on two lots, beautifully landscaped. All units in excellent condition. This property cannot be described you must see it to believe. Call me now. CONNIE WEYLER 388-6231. New listing at $80,000.

RICHMOND AREA NEAR COMOSUN COLLEGE
$51,900
Quick possession on this 3 bdr. full basement home. Nice L.R. with F.P., D.R. and kitchen with eating area. Nice fenced backyard and shops, schools and buses close. To view quickly, call: SHANE BEFURT 477-9730 or 388-6231 anytime.

MT. TOLMIE
7 OF AN ACRE
1550 sq. ft., 3-bedroom home with no basement. Large living room with stone fireplace, good sized dining room, new citation kitchen with garburator. TV room with beautiful glass doors to shady patio. 10x20 games room, complete expensive new wall to wall throughout. This home has been completely decorated inside and out. A beautifully kept property. This home is in an area of similar well appointed properties. Distinct possibility of subdividing off a lot, (approx. value $30,000.) Many extras in this wooded wonderland. Priced to sell quickly at $79,900. Call: CHRIS GREIG 388-6231 or 479-7995 or TOM RAIG 388-6231 or 385-1606.

LANGFORD BEAUTY
Lovely 3-bedroom home (one down) living room with fireplace, good sized bedrooms, wall-to-wall carpet throughout. Bright kitchen with double stainless steel sink, 4-pce. bath. Large landscaped lot with ample parking. OGM heat. Drive-in garage anr immaculate throughout. Excellent buy at $38,900. Try your down payment. MLS. FREDDY STARKE 388-6231 or 479-3866.

WATERFRONT
Here is the home you have been waiting for with your own private beach. Three bedrooms post and beam, four years old with floor to ceiling stone fireplace, patio doors overlooking the lake. Full height basement with roughed - in fireplace and patio doors. Separate bath house as well. Exceptional value for $79,900. ADELLA ZARFT 478-9607, and HAZEL CAMPBELL 382-7051, off: 388-6231.

HILLSIDE-QUADRA AREA
$37,500
Three bedroom, large LR and DR. Good size level lot, separate garage close to schools, stores and bus line. New listing. Quick possession. BEN GREIG 388-6231 or 598-3105.

SOOKE
3 Bedroom bungalow with full basement on a lovely quiet ½ acr of useable land. Good size LR and DR, 12'x30' recreation room, shake roof and some Sea View. this home is less than 3 yrs old and is in perfect shape throughout. The asking price is only $48,500. and there is good 8½% financing for $18,000. New Listing Quickly call: IRENE DALZIEL 388-6231 or 477-6380.

MAGNIFICENT RESIDENCE
in beautiful Rockheights. Only the best of materials were used in this 10 yrs. old 1800 sq. ft. home. Featuring: 3 king-sized bedrooms, 3 baths, formal dining room for the large family, 2 fireplaces, spacious living room with sweeping views, sundeck, full basement with rec. room, bar and lots more room for more bedrooms etc., double carport and a large scenic corner lot. $72,900. Call: GLENN B. NICHOLLS or GERRY FINNIGAN 388-6231 or 388-6275 — Local 572.

SOOKE
4 or 5 bdrm approx. 7 yrs. old, Split level double garage and workshop on a usable 1¼ acre with excellent soil. Loads of parking. New listing and the asking price is only $64,900. CALL BEN GREIG, 388-6231 or 598-3105.

TREES and SECLUSION
Custom home in very desirable area of Colwood. This is truly one of a kind with a floor plan unlike any other. Excellent family home features, 3 bedrooms on main and development in full high basement. Extra parking facilities and all this for only $52,000. Call: ADELLA ZARFT 478-9607 or HAZEL CAMPBELL 382-7051 or 388-6231.

SOOKE OPPORTUNITY
2-storey, 3-bedroom, full basement home, L.R. with in lipe dining room and kitchen plus self-contained guest house (presently being rented at $200 per month) on 1.43 acres of property with fish pond and fountain plus large work shed. Priced to sell at $50,900. TO VIEW CALL ROB KOHLRUSS, 388-6231 or 479-5971.

LIVE-IN COMFORT
Beautiful ground floor condominium, 2 bdrms, L.R., with feature walls and F.P. opens on the garden patio. Cab electric kitchen, D.R. Adults only. Very quiet Burnside area. CALL MRS. McKAEGE 479-5868 or

250 HOUSES FOR SALE

FOR SALE
Royal Trust
"THE SIGN THAT SELLS"

4082 Shelbourne St.
477-0191

OPEN HOUSE
1831 FELTHAM ROAD
SAT., MARCH 22 — 1:30 to 4:30
Excellent 4-bedroom family home. Close to University, schools, recreation area and shopping. Split-level design to include spacious living and storage areas. Only 1½ years young. Asking $59,500 with good financing available. MLS 11300.
LORRAINE WADDINGTON
477-0191 477-2508

OPEN HOUSE
2114 JAMES WHITE BLDV. (SIDNEY)
SAT., MARCH 22 — 1 to 4 P.M.
Don't miss this dandy three-bedroom, two bath home. Living room with fireplace, rumpus with fireplace, sundeck. Come see it with me and for further information call:
477-0191 JOHN MOLYARD
384-4827

OPEN HOUSE—550 PHELPS
SAT., MARCH 22—1 to 4:30 P.M.
IT'S NOW—OR NEVER!
Urgent action invited on this quality, 4-bedroom home. Lovely living room, with old brick fireplace, dining area, all-wall-to-wall. Spotless kitchen leading onto sundeck. Take advantage of these PLUS FACTORS — owners have already bought, full basement, large lot, lot taxes, on sewer, excellent financing. This house must be sold— and why not to you? For prior viewing and prompt attentive service, please call:
477-0191 KNUD SCHWER
478-8203

OPEN HOUSE
2410 WILCOX TERRACE
(Off Rodolph)
SAT., MARCH 22—1:30 to 4:30
3 or 4 bedroom home located in a semi-secluded area of fine homes. Large living room with attractive fireplace, convenient dining room, domestic engineer's kitchen with eating area. 2 large bedrooms on the main and 1 or 2 bedrooms in full basement with rec. room under construction. Heated pool with dome in park-like lot backing onto a natural park. Good financing available. Asking price of $64,900. MLS 11172. For preview appointment please call now:
477-0191 JACK MOEN 658-5448

OPEN HOUSE
975 SCOTIA ST. (CLOVERDALE AREA)
SAT., MARCH 22 — 1:30 to 4:30
Cozy 2-bedroom house. Large living room with fireplace. Kitchen with eating area. New high basement. Owner transferred. Good financing available. A fine starter. Priced to sell at $41,500. MLS. Preview appointment please call:
477-0191 ART EVANS 658-8924

ALL THIS AND VIEW TOO
If you are looking for a luxurious home with a good view of the Gorge and Portage Inlet, your search has ended. This lovely 3-bedroom ranch-style home is situated on .6 of an acre giving purchaser the seclusion everyone enjoys. 15x25 living room with fireplace set in feature wall of old brick, large kitchen with separate dining room. Carport with lots of extra parking space. Separate good-sized workshop and new greenhouse. Asking price on this choice property $72,500. View by appointment only with:
477-0191 ART EVANS 658-8924

FANTASTIC SEA VIEWS
LARGE EXECUTIVE FAMILY HOME
CORDOVA BAY—$89,900
Entertainment sized living room with captivating views and impressive floor-to-ceiling fireplace. Dining room with view, family cabinet kitchen with built-in oven and countertop range, also has view. 3 bedrooms on main, master with view. Lower level has large rec room with built-in bookcases and floor-to-ceiling old brick fireplace. 2nd bath with sauna. 4th bedroom and guest room or den. Intercom throughout. Secluded backyard, drive-in garage. MLS No. 11423. To view this exciting property, please call anytime:
477-0191 JACK MOEN 658-5448

MUST BE SOLD
$54,900
This excellent 3-bedroom home is only minutes to town. If you're looking for country atmosphere, see this one. Only 3 years old, full basement with a finished room. Dining room, living room, 4-pce. bath and 2-pce. ensuite. Lovely views. Large lot. Low taxes.
JULIE MANNES
477-0191 479-8019

GOLDSTREAM AREA
Pack 'em up and move into this cosy 3-bedroom home within walking distance to schools and good shopping. Low taxes and a low price of $43,500. For prompt and attentive service on these and other fine homes please call:
KNUD SCHWER
477-0191 478-8203

Whyte & Gower
Oak Bay Properties Ltd.
2227 Oak Bay Ave.
592-2407

OPEN HOUSE
SAT 1-5
174 BEACH DRIVE
There's room for everyone and everything in this delightful large family home. Large living room with picture window and f.p. Huge master bdrm. New sun room overlooking secluded back yard. Cozy den also on main floor. Upstairs large room with seaview, fully developed basement with rec room as large as a dance hall plus extra rooms. For prior viewing call LORETTA HOGARTH 592-2407 or 592-3537.

OPEN HOUSE
FRI., SAT 1-4
4020 McLELLAN
Space a plenty in this 4 or 5 bdrm home. Situated on double lot — possible subdivision. Perfect for larger family. Full bsmt. Take Glanford, right on Kenneth, right again on McLellan. Price — including DOUBLE LOT — $66,000. Call CLIFF NORMAN 592-2407 or 598-5275.

A REAL GEM
3-BDRMS., $44,900
Cozy stucco bungalow. Living rm. with F.P., 2 bdrms. on main. All new cabinet elec. kitchen with eating area. Wrap-around sundeck. 3rd bdrm. in bsmt. Carport. Good 1st mtge. available. Low taxes. Must be seen inside to be appreciated. For appt. to view call GLADYS MILLER, 592-2407 or 598-7936.

GIVE AWAY!
MARIGOLD AREA
Small rural cottage on large sewered lot. Perfect for revenue, development or starter. Buy the land and we'll throw in the house. Offers to $28,900. BRUCE WILKIN 592-2407 or 598-8366.

Cadboro Bay
Prime Area
Nicely landscaped in an area of fine homes. This 4 bdrm. family home is immaculate. Main floor consists of, 14x20 liv. rm. with raised hearth floor to ceiling rock fireplace, dining rm., large bright kitchen with custom cabinets and eating area with door to sundeck. three bdrms. main with master bdrm. en suite. New w.w. carpet. The fully developed basement has tremendous built-in storage facilities. The rec. roomm is L-shaped with fireplace and sliding glass doors to concrete patio, bedroom down with ½ bath, laundry room, washer and dryer included. 2 car drive-in garage. Price $69,000 firm. Owner has bought so posession is soon.
Ph. DOUG DICKIE 595-4329
DICKIE AGENCIES LTD. 382-4312

250 HOUSES FOR SALE

BICO

BOORMAN INVESTMENT CO., LTD. 386-7521

OPEN 4-7 P.M.
FRIDAY
AND 3-5 ON SAT.
1883 DONEY RD.
(off Mt. Newton X-Rd.)
This smart and roomy 3 bedroom full basement home is almost ready for its first proud owner! Decor is excellent with granite R.H. fireplace, feature wall, marble bathrooms, swag lamps, wall-to-wall throughout PLUS a large view lot, SUNDECK and CARPORT!
PRICED RIGHT AT $52,900
386-7521 PHIL SIMPSON 595-1863

OPEN HOUSE
SAT. 1:30 to 4:30
606 KELLY RD.
LOTS OF ROOM
COLWOOD
Almost half an acre and at least four bedrooms. This is a fine, clean, newly renovated and extended family home on Kelly Road in Colwood. Over 1600 sq. ft. house features 25'x16' family room and a bedroom plan that is flexible to a growing family's needs. Asking $47,000 with preferred possession mid May. For all details and to view, call:
386-7521 ANNE DUGGAN 598-7811

OPEN SAT.
1:30 to 4:30
1620 LONGACRE
Lovely view of Mt. Douglas. 3 bedrooms with master ensuite, raised hearth fireplace in the bright living room, 2 rooms professionally finished in the basement. MLS. $61,500. For details call:
386-7521 DEAN ELLIOTT 383-7339

OPEN SAT. 2:00 to 4:30
3657 DARTMOUTH PLACE
ASKING $62,000
LOW INTEREST
MORTGAGE
Treat yourself to an immaculate two-year-old home situated on one of the nicest cul-de-sacs in Victoria. The main floor has 1300 sq. ft. and has a dining room with sundeck off living room with floor-to-ceiling rock fireplace, three bedrooms, master ensuite. In addition, the downstairs has a professionally finished recreation room with fireplace. DIRECTIONS — Maplewood to Tattersall to Brideport to Dartmouth. MLS.
IAN BOORMAN 386-7521

TWO HOMES
PLUS ACREAGE
An exceptionally attractive property offering country setting seclusion with close to town convenience. The main residence is a large well renovated two bedroom home. All rooms are large such as the 28 ft. kitchen! A modern self-contained four room bungalow is also located on the same property. Both homes are situated in a garden setting of shrubs and mature native trees plus twelve fruit trees. This fine property also features a 24 ft. swimming pool and a one room studio or guest cottage. MLS.
LISTED AT $115,000
386-7521 ERIC GRAHAM 656-4489

CONTEMPORARY
ELEGANCE
$132,000
Very convenient Gordon Head location for the active family with beautiful sea views, plus seclusion, plus easy-care grounds plus "only seeing is believing" carefree living accommodation. This brand-new 5-bedroom, 3-bathroom home offers everything the executive family could wish for. MLS. Please call for all further information and easily arranged appointments to view:
MRS. GISELE SAMEC 386-7521

1111 Government St.

BROWN BROS. on LANSHARD
385-8771 (ANYTIME)

OPEN HOUSE
1166
CLOAKE HILL RD.
(OFF LANDS END AT W. SAANICH ROAD)
SAT., MAR. 22nd
2:00-4:30
Custom designed family home on ½ acre treed lot. Quality wall-to-wall carpeting throughout main floor, exotic panelling and floor-to-ceiling fireplace in the living room, separate dining room with balcony, large family kitchen with eating area, extra large bathroom with built-in vanity, 3 bedrooms, master en suite. Basement is professionally finished with floor-to-ceiling fireplace and w-w carpet plus a family room, large bedroom, storage room, utility room and 2-pce. bath. Quality construction and finish. $66,500. JOE RICKARD in attendance. Res.: 656-1628.

OPEN HOUSE
55 LOGAN ST.
SAT., MAR. 22nd
2:00-4:30
Excellent family home with 3 or 4 bedrooms, attractive living room, has beamed ceiling, fireplace and w-w carpets, large family style kitchen with sundeck off, 2 bedrooms and bath on main floor, also a 29-foot bedroom up, which can be divided to make two. Full basement has a partly finished playroom plus workshop. Separate garage, stucco exterior. Asking $41,900. MLS. REG SCHUMAKER in attendance. 598-2333.

STARTER OR
RETIREMENT
CAREY - TILLICUM
An attractive, 2 bedroom, no basement home on a lovely garden lot. Spacious living room, fireplace, oak floors, large electric kitchen with eating area. Utility room for washer-dryer. OOM heat. Attached garage. Lots of fruit trees. View by appointment only. CEC PEARCE res: 386-3808. $37,500.

CLOSE IN ON
BUS LINE
Just listed. This very nice two bedroom bungalow (each approx. 1000 sq. ft.) is for sale because the owner is transferred to mainland. Features include cosy living room with brick fireplace and oak floor. Large family kitchen with extra space. Enclosed back verandah. Good floor plan. New exterior stucco finish. Full basement, OOM heat and drive-in gar. Fenced back yard. Lawn, some trees. FULL PRICE $19,900. For early viewing please call TED GRAVES, who will be in attendance.
Res: 385-2271.

UNIVERSITY AREA
Older home remodelled, 3 bedrooms, large living room with fireplace. Kitchen with eating area, separate laundry room. New furnace, wiring and plumbing. Asking $39,900. Call HARRY COOK.

OPEN HOUSE
Saturday 2-4 p.m.
2793 Leigh Rd.
(off Goldstream)
See this delightful three-bedroom one owner home, custom built and immaculate. Large living room with fireplace, dining room, over 1,200 sq. ft. High basement ready for development with a two-piece bathroom in. Make an offer on the asking price of $48,000. Home is vacant and ready for its new owners. To preview please phone Doug MacKillop, 384-0308 (res.) or Frank Beamish Realty, 385-5113.

COLWOOD - LAKE: 4-BEDROOM home on quiet cul-de-sac near all amenities. Asking $54,900. No Agents. 478-9714.

250 HOUSES FOR SALE

SINCE 1887
Pemberton, Holmes Ltd.
1000 Government St.
SEE OUR DISPLAY AD IN SATURDAY COLONIST

OPEN HOUSE
SATURDAY 1:30-4:30 P.M.
2648 SOOKE ROAD
2 yrs. young, this home offers: 75'x110' park like lot with a fully fenced back yard. LR with FP, DR, large kitchen, 3 Br's and den with room for extra development in the high basement. View and try your offer on asking price of $49,900.
384-8124 LARRY BROOKS 383-3203

OPEN HOUSE
SATURDAY 1:30-4:30 P.M.
912 RANKIN RD.
(Off Craigflower between Aral and Delwood)
Features:
—15x22.3 L.R. with W.W. and F.P.
—3 large BR., 3 Bathrooms.
—9x11 Entry
—Separate Laundry room
—14.6x22 Rc. Rm. with W.W. and Fir. to Cig F.P.
—Large Drive-in garage.
—Dishwasher in 12.3x12.3 Kitchen
—10x12.6 D.R.
All for only $67,500, MLS 9001.
384-8124 WALT SLOCOMB 383-4035

OPEN HOUSE
SAT 22 MAR 2-4 P.M.
MON 24 MAR 2-4 P.M.
960 PATTULLO PLACE
(off Newport at McNeill)
A brand new architect designed home ideally located in SOUTH OAK BAY near the golf course. Suitable for a family with several children. Featuring
—4 BR., 2½ Bathrooms
—Cosy Family RM with FP
—Completely and artistically landscaped.
Offered at $97,400. (MLS 11210) For prior showing just call
384-8124 MR. GREENE 385-0795

OPEN HOUSE
FRI. SAT. 1:30-4:30 P.M.
4328 CEDAR HILL RD.
3 BR PLUS DEN $59,900
This interesting 15 yr. old split level is situated nr to Mt. Douglas park and Gordon Head school.
—Attractive open ceiling design, spacious LR features floor to ceiling FP
—L-shaped DR W-W carpeting throughout.
—Sunwood kitchen includes B.I oven and range.
—M. Br. is 14.6x10.2, walk-in closet, separate dressing area with entry to main bathroom.
—Lower level features large family rm. Just a few steps down from front hall and LR.
—Also a 4th BR or den plus 2 pce washroom.
—Larger than average lot, well landscaped and fully fenced with rear access for that boat, camper or trailer.
—MLS—10758. Hurry on this!? Price includes all draperies. Fitted screens and carpets. Please call
C. A. CLIFF ANDERSON
384-8124 or 477-3994

OPEN HOUSE
SATURDAY, 2-4 P.M.
1790 McKERZIE AVE.
New on the market. Are you looking for that starter home that is close to transportation, elementary and high schools and shopping centres? Do you want a home with extras included, such as a stove and fridge, a drive-in garage with a workshop, greenhouse, vegetable garden together with a large lot (59.5x134')? Then you should see 1790 McKenzie Ave. This home must be sold as the owners have purchased. Courtesy to all realtors. For further information call
384-8124 A. FAULKNER 382-6852

GORDON HEAD
QUALITY HOME
$73,900
Quality plus! From the extra large entry to the smallest detail this 1378 sq. ft. home has been built for the executive. The 95x112 lot will be completely landscaped. Also, there is a double carport and 12x24 sundeck. To view anytime call
384-8124 WALT SLOCOMB 383-4035

ESQUIMALT
The house of course is important, but the locale is even more so in your choice of a home. Having a look at the setting of our listing at 357 LAMPSON; we think you will be pleased and impressed with this quiet, beautifully treed and most respectable corner of town. The 3 bedroom house has been pleasantly renovated, separate garage, and ample elbow and gardening room on the 85x153 foot lot. Asking $49,500. Call
384-4124 JOHN BELL 477-2562
384-8124 G. PERODEAU 656-4525

WESTMONT
REALTY LTD.
27 CADILLAC
386-6796

OPEN HOUSE
FRI. 2-4:30
SAT. 1:30-4:30
No.1—1701
McKENZIE AVE.
You are invited to come and investigate the advantages of townhouse living. You owe it to yourself to find out if it is the answer for you or your parents who want to retire but not go into one of those "cement blocks". YOU can have 3 bedrooms or 2 and den, 1½ baths, living room, dining room, washer and dryer and drapes that fit! Try your trades and offers on the asking price of $42,900. MLS.
386-6796 KEN WRIGHT 598-2183

GORGE AREA
Compare this reasonably priced, older, solid, large family home with others in this area. Good value abounds in this home full of bedrooms, full basement, upper floor. Close to shopping, school, bus, recreation facilities. Try your offer on the asking price of $37,900. MLS.
386-6796 RICK KINNIS 477-9394

VALUE PLUS
Six years old, 3 bedrooms each side, this sxs duplex offers even more than just a duplex. Each basement has a fireplace, roughed-in plumbing and room for development just right for in-law suites. Priced to sell at $78,500. MLS
386-6797 KEN WRIGHT 598-2183

HIGH ON A HILL
BRAND NEW — 3 bedroom, 1½ baths, rancher styling. Almost complete, this builder's home is located high on a hill with a view so great! Come and have a look for yourself and try your offers on the asking price of $62,500.
386-6796 RICK KINNIS 477-9394

ROCKLAND
DUPLEX $79,500
Large Tudor home presently duplexed. Over 1800 sq. ft. on main with 2 bedrooms and almost 1000 sq. ft. upstairs with 2 bedrooms. Very secluded 70'x180' lot offers quiet enjoyment for you and your tenant. Call today for a viewing. MLS 10599.
386-6796 BILL SIDHU 477-5382

KP JENSEN REALTY

OAK BAY — DRIVE by 2126 — Sandowne Rd. then call to view this attractive 2 + 1 drom plus 3rd. in base. home. Lge. L.R. with F.P. — extra lge. D.R. picture windows — w-w carpet PLUS DEN. Dining area in kitchen. Full high base. has very lge. family or R.R. with F.P., Sep. laundry room. Other plus features. Owners have bought call Ken Jensen 388-6407, 592-9079.

WELL BUILT BUNGALOW TYPE house, hardwood floors, ready for your tot. 642-3620 evens.

250 HOUSES FOR SALE

WALT & HEDEKOE HOMEFINDERS REALTY LTD.
3480 Douglas 386-2911

OPEN HOUSE
7643 BLOSSOM PARK Ln.
(off Prosser—C. Saanich)
FRIDAY AND SATURDAY
2-4:30 P.M.
Excellent family home—spanking new—1300 sq. ft., 3 bedrooms; 2 bathrooms; F.P., arched doorway and divider in antique brick. Wrap - around sundeck. Huge rec room space, roughed-in F.P. Patio doors to a beautifully treed area. Full bsmt. for further development. Concrete drive. Many more extras. See you on Friday or Saturday. MLS.
ADELINE NICHOL
386-2911 or 477-8572

OPEN HOUSE
576 LEASIDE AVE.
SATURDAY 1:30-4:00
This 3 bdrm unique split level will give your family approx. 1600 sq. ft. of living space. Large D.R. and kitchen add to the appeal as well as a large yard, and attached garage. Located in a country setting off Glanford Ave. See you there. MLS 10936.
ROBERT HAMILTON
386-2911 or 656-4692

OPEN HOUSE
1016 VERDIER AVE.
SAT. 1:00-3:30 P.M.
Beautiful, modern, immaculate home. Located in Brentwood Bay. Features 3 bedrooms on main, and den with full bathroom downstairs. Asking price $58,000. A home you will be proud to own. MLS 10715. For viewing call:
SHIRLEY MOLLBERG
386-2911 or 478-5327 anytime.

OPEN HOUSE
3270 EULTON ROAD
FRI. AND SAT. 1:30-4:30
An invitation to view this unique 2-year-old family-oriented home in the lovely Triangle Mtn. area. (See our ad below) or call for prior viewing. Offered at $74,900. MLS 11253.
THE STEPHENS — 386-2911
(anytime)

OPEN HOUSE
1925 LEYNS ROAD
FRIDAY 2-4 P.M.
Here is the perfect spot to live. Only a couple of minutes from Margaret Bay and a park at your front door. A modern, 3 bedroom split level home, with 2 fireplaces; 2 baths; a delightful family room off a spacious kitchen; carport; all located on a one-third acre lot. Try your offer on asking price of $69,500.
JACK GREENWOOD
386-2911 anytime.

JUST LISTED
4 BEDROOMS
Phone now to see this charming home. L.R. with fireplace. Sep. dining room. Basement. Separate workshop. Asking $47,900. MLS 11451
POLLY HIGGINS
386-2911 or 592-4111

QUIET STREET
With Some View
Cook-Hillside area family home. 3 or 4 bedrooms, large lot, some fruit trees. $42,700 with excellent financing available. Don't miss this opportunity for a fine solid home. Call me now!
ELEANOR STURKEY — anytime
479-4573 or 386-2911

YEAR ROUND COMFORT
Will be yours in this very comfortable and quality built condominium. Only three years old and close to the beautiful Gorge Area. Bright and clean with lots of attractive panelling. It has a Fireplace in the living room. Dining room, 2 bdrms. Lots of storage space, and includes stove, fridge, washer, dryer, drapes. Asking price is $38,500. To view call:
JACK GREENWOOD
386-2911

A CHOSEN FEW
A PRIVILEGE TO SHOW
EACH 5 BEDROOMS!!
High Tattersall — Sparkling 2½ year old home — quiet convenient area with Mt. Baker view. Plenty of room for further development on lower level. Secluded oak shaded easy-care lot. Price $64,900. MLS 11195.
Triangle Mtn. area — Spacious living room and entertainment sized rec room with F.P. — Dining room will accommodate full suite (kitchen eating area almost its duplicate) — Unique deck — ½ acre of secluded evergreen and arbutus and more. Price $74,900. MLS 11253.
Prime Gordon Head — Seaview and sea breezes. Quiet cul-de-sac location — bright beautifully finished quality 7 year old home — 2½ baths — attractive rec room with F.P. Price $89,900. MLS 10963. Call us anytime to view these selected properties.
THE STEPHENS — 386-2911

4 BEDROOMS
WHITE SIDING
Close in, Jubilee District. Older home in good condition. 23.10 x 12.10 living room; separate dining room; family kitchen; and 4-pce. bath. Lot 52x136. Only $39,900.
Call JOHN D. TISDALLE
656-1789 or 386-2911

$36,900 — OAK BAY
2 bedroom; large L.R. with F.P. Handy to shops but quiet and private. MLS 11086.
JOHN NORTON
386-2911 or 388-6162

NO DARK CORNERS
in this "charming" and "immaculate" colonial in Upper Henderson, 3 extra large bedrooms; 3 bathrooms; 2 F.Places; family sized den. 9200 sq. ft. easy care lot. Asking price only $89,000. MLS 10791. To view call:
JACK GREENWOOD
386-2911 anytime.

GORDON HEAD BARGAIN
There just are not many of these left. Over 1100 sq. ft.; 3 bdrms; 2 F. Places; full basement. Asking price only $49,900. 15,000 sq. ft. lot. Only 25 yrs. old. To view call:
JACK GREENWOOD
386-2911 (MLS 11370)

SIDNEY — $36,500
Immaculate 2 bedroom townhouse; approx. 1,000 sq. ft. of living area. Large D.R., French doors off L.R. onto fenced patio. Close to all amenities. Perfect for young couple starting out or retired folks. Call immediately it won't last.
MAY HAMILTON
386-2911 or 656-4692

CONVENIENT LIVING
IN HEART OF TOWN
Spacious 2 storey 3 bedroom home in good condition. Excellent location for schools, pool, shops, buses and all other amenities. Easy care lot. This is a good one — Call:
MAY HAMILTON
386-2911 or 656-4692

SEEING IS BELIEVING
Why take my word for it. Let me show you the best in town for $35,900. 3 cheery carpeted bedrooms on one floor. Bright woody kitchen with extra area for dining. A living room that's big enough to really live in with a fireplace for warmth. Garage, utility rm. Why not see it today. Call me.
MY NAME IS BRUNIE
385-0151 386-2911

$38,900 — 3 BDRMS.
HILLSIDE AREA
Nicely fenced, attractive home with large living room, kitchen with eating area — garage. Call:
MARGARET BRIDGER 595-5626
ELSIE O'BRIEN 477-5470

SMALL HOME
PLENTY OF CHARM
Only illness forces my client to sell her charming two bedroom cottage style home in the Lakehill area. Comfortable living room with brick fireplace, large kitchen and sunroom. Oil heat. Lovely garden with fruit trees. Taxes $95. (net). Listed $37,000. Call JOHN HAVER, 386-7721 Investors Syndicate Realty.

BY OWNER, 2-BEDROOM HOME plus one down. Town-Country area, lovely kitchen. Ideal starter or retirement, $45,000. 382-0980.

250 HOUSES FOR SALE

FOR SALE
Royal Trust
"THE SIGN THAT SELLS"

3400 DOUGLAS ST.
384-8001

OPEN HOUSE
4478 TYNDALL ST.
GORDON HEAD
FRI. AND SAT, 2:00-4:00 P.M.
New 3-bedroom (master ensuite) home with lots of room inside and out. Living room has floor-to-ceiling white brick fireplace. For more information phone ETHEL WALLACE, 382-5998, or LEN TAYLOR, 382-9485 or 384-8001 anytime.

OPEN HOUSE
SAT., 1:30-4:00 P.M.
3784 TIMBERLANE
WATERVIEW
Located in a quiet area on a large landscaped lot. All rooms are spacious — 1546 sq. ft. on main floor plus approx. 1,500 in finished basement. Living room, 21x15, with fireplace. Separate dining room with large wrap-around sundeck. Excellent kitchen with senwood cabinets — three bedrooms on main floor (master en suite, 4-pce.), 16.6x12, lower level has 20x13 rumpus room with fireplace, extra bedroom, 4-pce. bathroom and laundry room plus large finished workroom. Excellent value at asking price of $87,000. For appointment to view call JESSIE McGRATH, 384-8001.

MINI FARM—5.65 ACRES
OPEN HOUSE SAT., 1:30-4:00 P.M.
151 DURRANCE RD.
(Just off Wallace Dr.)
REDUCED TO $89,800
5.65 acres of beautiful fertile land with a year-round creek passing through it. 12-year-old, nine-room home, 8-stall barn and feed and machinery shed. Adjoining 15 acres can also be purchased. ATTENTION HORSE LOVERS. MLS 10932. For more details please call THE McGREGORS, 384-8001 or 477-3675.

OPEN HOUSE
SAT., 1:30-4 p.m.
10042 JUDSON PLACE
SIDNEY, NEW MLS, $49,900
Three bedrooms with roughed-in rec. room in full high basement. Huge sunny kitchen with dining area. Large assumable 10% mortgage. Close to schools. A really good family home. Call JOHN MORRY, 592-9770 or JOYCE MILLER, 383-5873, 384-8001 anytime.

OPEN HOUSE
SAT., 1-4 p.m.
10037 JUDSON PLACE
SIDNEY $46,500
Go Beacon, left on Resthaven, left on Mills Rd. to Judson. Three-bedroom Spanish style. Immaculate 2-year-old home, living room with fireplace, dining room, 10x11 elec. cabinet kitchen Carport, sundeck, full basement, oil heat. Prior viewing call STAN SAGE, 384-8001 or 384-4347.

OPEN HOUSE
SAT., 1:30-3:30 p.m.
2294 GREENLANDS
Exciting new home in University area. Three bedrooms, two full bathrooms, extra large kitchen, opening onto sunlit deck. Large living room, entirely separate dining room. Full roughed-in basement, $89,500. MLS. For appointment to view call or view it Saturday. Another quality home listed with JEANNIE DEWHURST, 384-8001 or 477-6040

OPEN HOUSE
SAT., 1:30-4:30 p.m.
OAK BAY BORDER
1015 DAVIE STREET
$69,900
Lovely 3-bedroom bungalow on quiet street, 9 years old, immaculate condition throughout. Main floor 1265 sq. ft. includes in-line living and dining room with fireplace, large kitchen and full bath, sundeck off kitchen. High basement tastefully finished includes large recreation room with bar and built-in fish aquarium. Laundry room and 3-piece bath. Large storage area with room for workshop, drive-in garage. For appt. to view please call ROSS FLETCHER, 384-8001 or 595-7155.

VILLAGE LIVING
Oak Bay that is. Just a three-minute walk to the shops. Convenient bus to downtown. 2-bedroom luxury condominium on Beach Drive. Top floor location in fireproof building. Underground parking. Possession almost immediate if desired. $55,900. VIC GOERTZEN, 384-8001 or Res. 592-9045.

EXCITING CONTEMPORARY
DESIGN
In woodsy setting. Definitely the home for those seeking something different. Large sundeck off dining room, also off kitchen and master bedroom. Two baths, two bedrooms up, one bath, bedroom and rec. room down. Asking $85,000. Call now, another quality home listed with JEANNIE DEWHURST, 384-8001 or 477-6040.

BEAUTIFUL BROADMEAD!
Lovely executive home right across from a park. Luxuriously carpeted throughout. Two bedrooms and two baths up. Lower level with professionally-finished rec. room, library, bedroom, office and third bath. Only $95,000 and listed exclusively with the realtor who believes in Broadmead. JEANNIE DEWHURST, 384-8001 or 477-6040.

COOK ST. AREA
LOW DOWN
$49,500
Excellent investment for the smart buyer, family home that could easily be made into a duplex. Large living room, dining room, step-saving kitchen, 2 bedrooms and bath one floor and completely remodelled upstairs. Room for lovely suite. Plenty of parking. Call PETER TER VEER, 384-8001 or Res. 479-1588.

CITY AREA
$43,900
This lovely home near bus is fantastic; charming living room, large dining room with fireplace and built-in buffet. Family kitchen, 2 bedrooms on main and 2 bedrooms in full basement. Lovely large lot. Call PETER TER VEER, 384-8001 or 479-1588.

EXCELLENT FAMILY HOME
In established Gordon Head and only $60,900. Good existing 6¼% first mortgage — let me explain how easy it is to assume this utilizing Royal Trust financing at current rates. Three bedrooms up, one down, good-sized living and dining room with almost new carpet and decorating. Above ground pool and all equipment included. Lots of fruit trees. Call now! Homes of this type in such a desirable area aren't on the market long. Newly listed and exclusive with JEANNIE DEWHURST, 384-8001 or 477-6040.

NEW LISTING
2-BEDROOM HOME
WITH FULLY FENCED BACKYARD. Interior features include galley kitchen, dinette, living room with free-standing floor-to-ceiling fireplace, dome vanity bath and two spacious bedrooms with EXTRA LARGE closets. Also there is a FULL HIGH basement with drive-in garage. Drive by 3118 Mars. To view contact RAY SMITH, 384-8001 (24 hrs.).

GREAT 4-BDRM. FAMILY HOME
Extra large lot with view and trees, main floor fully renovated, 2 large fireplaces, hot water heating system and large parking area and a very good location. Price $59,000. New MLS.
384-8001 BUD ZUCK 598-7215

Bayshore
1006 Fort St. 388-6424

BY OWNER, OPEN HOUSE, SATURDAY, 1-4 p.m. 3 bedrooms, large kitchen, living room, dining room, wall-to-wall, 3-piece bathroom, sundeck, roses, shrubs, and fruit trees. Immediate possession. Clear title. $35,500. 1133 Balmoral Rd.

250 HOUSES FOR SALE

HENDERSON REALTY
385-9741 ANYTIME

OPEN HOUSE
FRI. - SAT.
1:30-4:30
3150 HENDERSON
JUST REDUCED
Vendor has bought and is anxious to sell! This is an exclusive residence in a very popular area and features 1355 sq. ft. with fully developed basement, 23x15' living room and formal dining room. There are 3 big bdrms., a 4-pce. and a 2-pce. bath. Also a 4th bedroom with a super rumpus room with a 2nd fireplace down. At $67,000, this is an excellent buy, one of the best on today's market. For prior viewing please contact
385-9741 HOWARD TOMLIN
Res. 477-1327

OPEN HOUSE
SAT. 1:30-4:30
4132 GORDON HEAD RD.
PRICE REDUCED
$2,000
Consider the features of this nearly completed home:
—Nicely treed lot.
—3 bedrooms.
—2 baths.
—Full basement with R.I. fireplace.
—2 sundecks (Carport)
—1349 sq. ft.
NEW BARGAIN PRICE $63,900.
385-9741 Barb Albertson 479-7042

OAK BAY
BORDER
$39,900
It won't ever happen again. Good sized lot. All copper plumbing. Rewired. New stucco. All new aluminum windows. All it needs is some imagination on the inside and you're laughing all the way.
BILL KAPETYN 592-7623

FAIRFIELD
An interesting older home with many possibilities. Currently operated as a foster home. Has been licenced as nursing home, and boarding home. Immaculate condition, main floor consists of living room, dining room, den, kitchen, bedroom, bathroom. Second floor has 3 bedrooms and bath. Bedroom on third floor. Full dry basement has a bedroom, workshop, garden room, laundry, plus room for development. Plumbing and wiring have been renewed. Fire equipment, fire doors, emergency lighting. 3 room coach house will rent at $150.00 per month. Financing available. MLS. Price $74,900.
W. McCARTER R. GIBSON
592-3970 658-5153

National Trust
SINCE 1898

OPEN HOUSE
4334
NORTHRIDGE
FRI. 1:30-4:30
Delightful 3-year old, 3 bedroom home fully landscaped. 2 fireplaces, 1½ baths. Many extras. MUST BE SOLD. Offers invited on asking price of $63,900. ML 10227.
595-2961 JUNE HOUGHTON
477-6185

OPEN HOUSE
4556 SEAWOOD
SAT. 1:30-4:30
Custom built in a most desirable area there are 3 bedrooms, 2 full baths and over 1500 sq. ft. on the main. Several steps of sliding doors lead to balcony or patios in the beautifully landscaped grounds. Asking $79,900. ML 10790.
595-2961 JUNE HOUGHTON
477-6185

CAREY-MT. VIEW
$48,000
Just listed! Modern 2 bedroom home featuring 14x25 living room and dining room in-line, spacious kitchen. The full high basement contains semi-finished recreation room with fireplace plus space for 2 more bedrooms. Close to all schools. Needs some work. Exclusive with:
RUDY ROST
595-2961 658-5490

WATER VIEW
2 bdrms. new carpets. H. A. heat. Panoramic view of Esquimalt Lagoon. A nice home to live in. Den in basement, lots of storage. Priced at $31,000.
BLAIR SCOTT 478-5912

Hay
HORSEMEN
1½ acres, Central Saanich, room to operate a mini farm. 2 B.R. no basement home. $50,000.
BLAIR SCOTT 478-5912

Waterfront
5 acres cornering on Gulf of Georgia north of Nanaimo. Good view. Lot is 165x1320 level and wooded. For more information call Blair Scott, 478-5912.

SxS Duplex
Close in an rented. Good repair. Call me now for viewing, $57,000.
BLAIR SCOTT 478-5912
PAGE ME NO. 451 at 384-8075
CHAMPION REAL ESTATE
813 FORT ST. 388-4477

Canada Trust

OPEN SAT. 2-4
2730 Forbes
This large completely renovated family home has four bedrooms, living room with fireplace, kitchen with eating area, sun room and a full basement. The wiring and plumbing have been updated. The backyard is secluded with fruit trees. House is next to park and one block from school, close to two bus routes and Hillside shopping. For prior viewing call:
TERRY SMOLLETT
595-5171 656-5882

Thinking of
SELLING?
Call us for confidential discussion. Peter Mason, Real Estate Sales Manager. Bus. 595-5171 or 477-9318.

SEA VIEWS
From 3 executive homes — Oak Bay, High Doncaster and Metchosin. Live in one of these beauties and enjoy the ever changing panoramic views. All have double plumbing, 3 bdrms., dining rm., 2 fireplaces, wall-to-wall carpets, luxury throughout. $74,900-$89,900. To view any of these properties please call:
595-5171 THE ZIEGLERS 592-1768

250 HOUSES FOR SALE

OLYMPIC REALTY LTD.
385-5741

OPEN HOUSE
1887 TALOR ST.
SAT. 2-4 P.M.
A MUST SEE!
—top condition throughout
—completely modernized
—large kitchen with dinette
—w-w carpetting
—enchanting fireplace
—delightful lot; garden and fruit trees
—separate garage
$48,500. For pre-viewing, call MELODY VILLENEUVE, 385-5741 or 384-8563.

OPEN HOUSE
565 SELKIRK
SAT. 1330-1630
An exceptionally fine home with many extras. Large kitchen, dining and living rooms, built-in dishwasher and garburator. Luxury breakfast nook, extra large sundeck, 2 baths, rumpus room, drive-in garage. Beautiful landscaping. Sprinkler in front lawn, electric timed thermostat with radiant heat. Excellent neighbourhood; close to all amenities and city centre. To view call ALBAN BOWES, 479-5693 or office 385-5741.

OPEN HOUSE
830 QUEENS
SAT. 2:00-4:30
Do come in. It's lovely inside. Approx. 1600 square feet of immaculate accommodation close in to town. Three large bedrooms, plus full basement. Asking $45,000. Call LILIAN McLEOD, 592-4968 or 385-5741.

SIDE-BY-SIDE
DUPLEX
$66,000
Each side has 3 bedrooms, large living room and dining room. Compact kitchen with lots of cupboards and 1½ baths. Wall to wall throughout. Situated close to schools and shops on a good-sized lot. For appointment to view, call RAY MORRISON, 385-5741 or 477-8801.

UNIQUE COMPLEX
$85,000
High and bright and spacious bungalow. Full basement, breathtaking harbor views from living and dining and large patio area. All this plus adjoining duplex for added income, all on same high view lot. An absolute joy to view, buy and live in. Call LILIAN McLEOD, 385-5741 or res. 592-4968 anytime, 24 hours per day.

SPRING POEM
JUST FOR YOU
A family home just six years old — on a quiet Fairfield street. A living room with a fireplace, and forced air oil heat, with dining room and kitchen bright — and also bedrooms three — with fourpiece bath and rumpus room — this home you have to see — a patio, grass and apple trees — and basement workshop too — drive-in garage and storage space — this home was made for you — phone me and I promise you — I will not talk in verse — but tell you more about this home — it's bound to suit your purse. Exclusive with AL TASSIE, 385-5741 or res. 384-9069.

OPEN HOUSE
SAT. AND SUN., 1-4:30 P.M.
832 LESLIE DR.
JUST OFF SAANICH RD.
BEHIND WOOLCO
Attractive 4-bedroom home (3 up, 1 down). Approx. 1200 sq. ft.

250 HOUSES FOR SALE

MELTON
REAL ESTATE (B.C.) LTD.
912 DOUGLAS ST.
386-7551

LOOKING FOR GOOD VALUE?

Built by a master craftsman over 1200 sq. ft. (main). Double plumbing, plus, roughed-in. Loads of kitchen cupboards — dishwasher too. Bright vanity bath. Family room — "Roughed-in" fireplace. Extra large sundeck — with water view. This immaculate home is only 1½ years old. Built on a large lot, on a quiet street. Owner transferred so immediate possession can be arranged — Only $55,900 MLS. To view call Vaughn L. Thompson 386-7551 or res. 658-8541.

OPEN HOUSE
850 DAFFODIL
SAT 1-4 P.M.

Grand Oaks (2½ years) 3 bedroom family home — quiet street, near Hyacinth Park (tennis courts) features spacious living room, fireplace, dining room, private sundeck, bright kitchen-eating area. Drive-in garage to lower level roughed in for extra bedroom, recreation room, and extra bathroom. New MLS 8¾% financing. In attendance Mildred Stapells. 386-7551 or 477-4860.

OAK BAY
ONLY $49,900

Large family home — 5 bedrooms (2 on main and 3 up) den and living room with fireplaces, full basement, close to excellent schools and bus. MLS CALL Mildred Stapells. 386-7551 or 477-4860.

ROYAL OAK
NEAR BROADMEAD

Executive family home—over 2700 sq. ft. of luxury living on ½ acre — nicely landscaped, features 4 bedrooms, elegant dining room, living room with raised hearth fireplace, beamed ceiling, recreation room, with fireplace, den, laundry room and sundeck — MOUNTAIN VIEWS. All this for only $78,900. Mildred Stapells, 386-7551 or 477-4860.

Western HOMES Ltd.

NEWLY LISTED
$65,000

Quality built 2 years ago, this Spanish Modern Home features 1,280 sq. ft. on main floor, FHC basement, well treed lot in High Quadra area, w-w shag thru-out, 4-pce. with 2-pce. ensuite, built-in Jen Air range, built-in oven and dishwasher. Plaster thru-out plus many extras, not usually found today. (ML 11341) Phone Bill Wilson, 386-3494 (24 hrs.).

HOUSE FOR SALE, BY OWNER. $56,900. Owner transferred must sell. Six months old 3 bedroom house, 1300 sq. ft. on a quiet road in Gordon Head. Near bus and school. Living room inline with corner fireplace, full basement with second fireplace and room for 4th bedroom. Open house all weekend, come by and have a look, 1715 Llandaff Place off Torquay., or call 477-0346.

UPLANDS
Standing in almost one acre of beautifully landscaped grounds, a Tudor home, 4-bedroom, 3 reception, powder room, 2 full bathrooms, excellent kitchen, wall-to-wall, hot water heating, full basement, extra room and plumbing. Double garage, good financing. Owner: 592-4410.

NEW HOMES
All located in Gordon Head near University. 3 bedrooms, ensuite bathrooms, wall-to-wall rugs, full nigh basements. Sundeck. Price from $53,900. Phone Victor Wong, 385-2458, Byron Price and Associates Ltd.

ATTRACTIVE HOME ON LARGE fenced lot in Sidney. House approximately 1150 sq. ft. on main floor plus full finished basement. Large sundeck and carport. Quiet street, reasonable terms. $47,900. 656-4076. Sale by owner, no agents please.

OAK BAY AVE. AREA. 3 BEDrooms, large living room, large kitchen, full basement, nice lot. April 1st occupancy. $43,000. Drive by 1516 Redfern. View by appointment, Phone 598-4911, or ask at 1920 Oak Bay Ave.

OAK BAY, ONE OF BRITISH COlumbia's oldest Heritage Homes, Canadian style farm house. Large grounds. Owners leaving. 592-9172.

SOOKE BY OWNER, 1190 SQ. FT. bungalow, 2 large bedrooms, utility room, separate garage with small shop, garden, young fruit trees. On approximately 1-3 acre fenced. $37,000. 642-5285.

250 HOUSES FOR SALE

Prospect Lake
$79,900
OPEN HOUSE
SAT. 2-4:30
4985 PROSPECT LAKE RD.

Now is your opportunity to live on beautiful Prospect Lake in a custom built 3-bedroom home. Built well with care and attention to detail from the handcrafted oak kitchen cabinets to the wall to ceiling stone fireplace. Opportunities to obtain such a quality built home on prime lake property occur infrequently. If you wish to veiw this property prior to the Open House please phone
MARGUERITE HOBBS 598-3321 or 592-0022
JACK MEARS
OAK BAY REALTY LTD.

PRIVATE SALE, UNIQUE 3 BEDroom home, Gorge-Tillicum area, 3 fireplaces, skylight, stone archway; new wiring, plumbing, furnace, etc. 55 years old. Best offer over $40,000. 384-3239

2 BEDROOM HOUSE, JUBILEE area, spacious, warm and comfortable with full basement, suhroom, small garden. By owner for reasonable offer. Phone 598-8768.

OVER 1400 SQ. FT. OF GRAcious living, close to town, dishwasher and two complete baths, 3-bedroom, $61,500. Open to offers. 479-8462 after 5 p.m.

UP AND DOWN DUPLEX, CALL 595-4607 between 6-7 p.m. $44,900 or offers.

253 COUNTRY HOMES AND PROPERTIES

2.03 AC. — 3 BEDROOMS
MILL BAY NORTH

A lovely sunny location on a quiet road. This 1,440 sq. ft. no-basement home is not yet 5 yrs. old. It has a 24x12 living rm. with Aztec fireplace and sliding glass to a private patio. The dining rm., 14x12, has the same w. to w. carpet as living rm. and hall. The pretty kitchen has a roomy eating nook. Bathrm. and all 3 bdrms. are big and bright. It's all in top notch condition. There's a 10x12 lined workshop adjoining the attached garage. This land is in meadow dotted with some fine cedars. There's an extra — a sturdy, good looking chicken house and run complete with 12 laying hens. The owners must leave the island and are asking only $51,200 for a quick sale. Call GRAY LORENZEN to inspect. 652-1038.
MALAHAT REALTY LTD. 743-5525
BOX 40, MILL BAY

SOOKE
SMALL HOLDING

11 acres and 1200 sq. ft., 2-bedroom home with full basement. Half the acreage is cleared and there are two creeks on the properties. Separate garage and small barn. The home has a large living room with Wall to wall and fireplace and knotty pine kitchen. The bedrooms are good size. Automatic oil heat and good wiring, plumbing and roof. There is excellent potential for future subdivision. New on the market at $79,900 with excellent financing available. See this one now with BEN GREIG. 388-6231 or 598-3105. Island Pacific Realty.

SAANICH HOME AND 6 ACRES
—A beautiful finished Tudor style home of 1600 sq. ft.
—6 cultivated acres fenced and cross fenced, with just enough trees to ensure privacy.
—Seaview.
—Fruit trees and berries.
—Year round pond.
—Excellent outbuildings.
Asking price $160,000. See it with JIM ALLAN, 386-2935. Mayfair Realty.

GOOD VALUE
In these Sooke Properties
3-bedroom, large fenced yard, $32,000.
4-bedroom split level, 1 acre, $64,900.
11 acres 2-bedroom home full basement, $79,900.
New 3-bedroom full basement home, 1-3 acre in good area $48,000.
For information on these or other Sooke properties call PAT THERRIEN, 642-5138 or BOB KEELING, 383-3860. Island Pacific Rlty.

BEAUTIFULLY TREED AND view lots, about one acre average, on blacktop, hydro, telephone, piped water. Some lots approved for mobile home. Adjacent to provincial public park with beautiful white sand beach. From $12,500 up with as low as $2500 down. Ideal for retirement or recreational usage. 658-5479, or 642-5426.

SOOKE, GET YOUR GARDEN IN on this almost 1 acre of cleared seaview with a large renovated older home. Fine for entertaining or a large family. All offers considered. 642-5655.

253 COUNTRY HOMES AND PROPERTIES

SHAWNIGAN REALTY LTD.
Shawnigan Lake 743-5511

6 HOMES IN SHAWNIGAN LAKE
Commuting distance from Victoria

2 BEDROOMS ON 1 ACRE
Completely renovated home. Large living room and dining room combination. Fireplace. Utility room. Part basement. Drilled well. Not too far from the Village. Open to offers. $35,500.

$65,000 DE LUXE HOME
1288 square foot home. Luxury home plus large covered sundeck, plus fully developed basement on a 131x107 treed lot in a parklike location. Beamed ceiling in large living room. Rock floor to ceiling fireplace, 2 sets of sliding glass doors. 3 bathrooms. Fancy carpeting. Basement could be made into separate suite. Many extras in this house. Built one year ago by real estate developer for his own use. Owner moving to another district. Super de luxe home. Only 40 minutes from Victoria in one of the finest spots in the province.

3 BEDROOMS
DOUBLE GLAZED
$49,900
Brand new family home in Mill Bay, 1333 square feet. Almost ¾ acre lot with drilled well supplying 10 gallons per minute. Shake roof. De luxe double front door. Finished family room in fully wired basement. Open summer room with barbecue pit. Priced to sell quickly. Builder needs the money.

3 BEDROOMS ON ½ ACRE
Spacious home with basement! Like new. White stucco exterior. 18x20 living room with beautiful fireplace. Full size dining room with glass sliding doors. Excellent plumbing. On community water. In the Village. Asking $49,900.

OLDER HOME
$30,000
This house used to be a store with spacious living quarters. Right in the heart of the village. Opens many possibilities in small, but fast growing Shawnigan Lake. 3 bedrooms, large living room, modern kitchen, modern bathroom. Think about it.

IMMACULATE STARTER
$35,500
Only 8 months old, in the village, in pretty well kept location. 3 bedrooms, no step bungalow. Carpeted. Utility room. Only a short distance to schools and shops.

743-5311 John Ettema 743-2607
743-5311 Marie Malbon 743-5145
Call collect anytime; also weekends.

4-MILE CIRCLE
4.6 ACRES
Fabulous ranch style home completely redone in quality, featuring 2 large bedrooms, spacious living room with fireplace, entertainment size dining room, a bright modern kitchen loaded with extras. 2 bathrooms, part basement, sundeck, and large rec. room. The property is fenced and cross fenced, 5 stalls and a tack room, 2 corrals, separate garage and much much more. Very nicely secluded among tall fir trees. MLS. For further information, call: BEN GREIG 388-6231 or 598-3105. Island Pacific Realty.

HORSEY COUNTRY
Immaculate, newer, 2 bedrm., full basement home on nearly 3 acres of fabulous property on Saanich peninsula near Prospect Lake. Part treed, part cleared. 4 stall barn is home for your horses and 3 large, modern cobbs will house many chickens, 2 wells. This could be the one you're looking for! Offers invited on the $97,800 asking price. Phone me now to view. MLS.
477-9514 ROSS BUTLER 479-7994
PRINCIPAL PROPERTIES LTD.
4088 Shelbourne St.
Victoria, B.C.

Shawnigan Lake
Chalet Deluxe
Lovely 3 bedroom custom built one year old home. Heatilator F.P. raised hearth. W-W carpets. Thermopane windows. Double garage with workshop. Close to lake. Waterview. Drilled well with jet pump. Price $59,900. Call TED SMYTHE 477-5617 or 477-0141.

Canada Permanent

SOOKE, 2 BEDROOM FULL basement home on large lot. Offers on $48,000 642-3659.

GORDON HULME LTD.
744 Beacon Ave., 656-1154
SIDNEY - SAANICH PENINSULA

SOOKE — 3-BEDROOM HOME on ½ acre, near beach and schools, $39,900. 642-5417, 642-5205.

253 COUNTRY HOMES AND PROPERTIES

LOOK AT THIS!
YEAR ROUND COMFORT!
THIS HOME HAS GOT IT!
Double windows, extra insulation, beautiful stone work fireplace, extra, tiled shower in bathroom, etc. etc. Located on a quiet road in North Saanich, this 3 bedroom basement home is a delight to show. ML 11043. Asking $76,000.
2030 LANDSEND ROAD
A well established home on a sunny, level, protected, ¾ ac. lot, close to marinas and ferries. It features 3 bedrooms and a full basement with cozy den with fireplace. M.L. 10576. Reduced to $59,900.
656-4000 K. Dost 656-2427
SAANICH PENINSULA PROPERTIES LTD., SIDNEY.

HIGHLAND HIDE-AWAY
Sited on the southern slope of a wooded hillside, modern 1½ storey home, spacious living room with fireplace, separate dining room with fireplace, 2 bedrooms and den. Plus 3 room cottage. 9.2 acres, easily kept land. 20 minutes from downtown. Full price $89,000. P. G. Jackson Ltd., 1070 Douglas, 388-9102, 598-7463.

SIDNEY REALTY LTD.
Serving the Saanich Peninsula
656-3928
Real Estate — Insurance

256 WATERFRONT PROPERTIES

CANADA PERMANENT TRUST
ON DOUGLAS AT FORT

4½ Acres
With over 2,000 feet of waterfront. Sunny southern exposure with good swimming beach and deep water for moorage, year round spring. MLS $110,000 DON JONES 382-9191, Res. 479-8386.

Salt Spring Waterfront
"A" frame cottage on .45 acre with 182 feet of waterfront overlooking Fulford Harbour. Terrific views of water traffic. 1 bedroom cottage makes an ideal weekend retreat or its expandable into permanent home. MLS $38,900. GRAY LAITE 656-5267, SID HASLAM 477-1994 or 382-9191.

Canada Permanent

Prospect Lake
$79,900
OPEN HOUSE
SAT. 2-4:30
4985 PROSPECT LAKE RD.

Now is your opportunity to live on beautiful Prospect Lake in a custom built 3-bedroom home. Built well with care and attention to detail from the handcrafted oak kitchen cabinets to the wall to ceiling stone fireplace. Opportunities to obtain such a quality built home on prime lake property occur infrequently. If you wish to view this property prior to the Open House please phone
MARGUERITE HOBBS 598-3321, or 592-0022
JACK MEARS
OAK BAY REALTY LTD.

Gordon Head
High waterfront with magnificent views, just under half-acre of level ground with lawns front and rear, and a 1½-storey home with 3 BRs, 2 full bathrooms, powder room, den, and half-basement. A bright house in a secluded setting with access by private driveway. Pice $108,000. Courtesy to realtors. For appt. to view, Call:
Wilfred Davis
479-1667 658-8884
J. H. Whittome & Co. Ltd.,
Royal Oak Branch

CEDAR CHINES ESTATE
CHERRY POINT, V.I.
79 beautiful acres south of Duncan, V.I., all fenced with 1300 ft. of excellent seafrontage and tremendous view of the Sansum Narrows, Salt Spring Island and the Saanich Peninsula.
6-year-old, 2240-sq-ft main residence, plus caretaker's residence and two guest cottages, numerous outbuildings with near-new barn, tremendous workshop and 4-bay garage. Price of $460,000 includes stock and equipment. For brochure, further information, to view by appointment only, call PHIL LEMARE at 746-5171 or evenings at 746-5460. Or R. B. EVANS at 746-5171 or evenings at 746-5581.
H. W. DICKIE LTD.,
70 Government St.,
Duncan, B.C.
"We Sell the Island"

WATERFRONT
Oak Bay Mansion
A classic example of McClure's art, standing on well over an acre of level, beautifully landscaped property with 240 feet of southern exposure waterfront and its own beach. There is a total of over 4,600 square feet of living space so organized at the moment that the downstairs and the two upstairs suites have complete privacy. A reconversion back to a family home can be accomplished without affecting the original design or structure of the house. The total number of rooms is 10, with 3½ bathrooms. It is immaculate throughout. The price is $200,000 with a reasonable cash payment and good financing. Viewing by appointment only through Gilbert W. Calvert 479-4573 (res) or C. N. MONTAGUE CO. LTD. 384-9318. MLS.

Fantastic Waterfront
—1900 ft. shoreline
—12½ acres
—South of Nanaimo
—$250,000.00
—Phone Jim Webber 382-7776 or 658-5977 Town and Country Realty Ltd.

130 Ft. Waterfront
Piers Island
½-Acre
Ideally situated, sun all afternoon, nice beach AND excellent area for float providing deep water moorage. Compare at only $24,000 then call John Cabeldu, 595-5171 or 592-2568. Will sell quickly! The Canada Trust Co.

EAST SOOKE WATERFRONT
138' East Sooke waterfront. 4.86 acres. This is a beautiful piece of property. It has an older house whose rent covers payments on first mortgage at 8½ per cent. $48,500 firm with $12 000 down. Vendor can carry 2nd mortgage. Private. 642-3754.

BEAUTIFULLY TREED ONE-acre waterfront lots on blacktop, hydro, telephone and piped water. Asking $25,000 with as low as $5,000 down. In area of lovely homes, in beautiful Sheringham Estates. 658-5479, 642-5426.

CENTRAL SAANICH WATERFRONT
New luxury home on ¾ acre treed lot. Open daily 1-5 p.m. or by appointment. 652-1673. $135,000. 8261 Lochside Drive.

256 WATERFRONT PROPERTIES

LOVELY LOTS
MAPLE BAY
Between Victoria and Nanaimo
Visit our new Arbutus Point Subdivision on a beautiful South cape, overlooking the Bay. Waterfront and view lots with water access, sizes from .5 to 2.1 acres, prices from $16,000 up, good terms. Call 687-2696 Vancouver, office hours, or 748-1629 Duncan.

PRIME
WATERFRONT
SAANICH
PENINSULA
SIDNEY
2.68 acres prime holding property 460 feet waterfrontage. Older two storey home with magnificent view of water and Mt. Baker. Close to stores, business centre and schools. Recently reduced to $150,000.
WEST SAANICH ROAD
Overlooking Pat Bay. Gently sloping 5 acres ideal for hobby farm or estate. Single storey home surrounded by trees. 269 feet beach, land mostly cleared in pasture and fruit trees.
Phone or write for details — Lyle Wicks, Johnston and Co. Ltd., 1306 Broad St., 385-2471 or (res.) 477-9629.

SAANICH
PENINSULA
WATERFRONT
A delightful cottage in the Ardmore area, on 1½ acres plus unsurpassed beach frontage facing southwest on Saanich Inlet. The long winding driveway leads to a cosy cedar cottage with a large living room with Granite fireplace, separate dining room, spacious master bedroom (en-suite), guest bedroom (en-suite), compact galley kitchen and den or office. This desirable property is unique and must be seen to be appreciated. $110,000. Exclusive with Bruce Champion, 386-3585, res. 652-2583. Victoria Realty Ltd.

OPEN HOUSE
1163 BUTE ST.
SATURDAY 1-4 P.M.
(watch for signs on the Island Hwy. near Wilkinson Road.)
A one-owner home with southern exposure facing Portage Inlet. Glorious views from almost every room. Living room with fireplace, dining room, really attractive den opening onto sundeck. 3 spacious bedrooms and a well landscaped lot. Well priced at $79,500. Bring your cheque book — you'll love it!
HAZEL CLARKE — 385-6635
NORMA HILL — 383-7796
Homefinders, Wall and Redekop

WATERFRONT
MAPLE BAY
Beautiful waterfront property comprised of two lots totalling 2.85 acres approximately 264' of waterfront and 1116 square foot, 4-bedroom panabode cottage. Large boathouse. Price $127,000. Vendor will consider selling lot with cottage and boathouse separately for $75,000. (MLS 8829). For further information contact
W. E. (WIL) WILSON
384-9335, 477-4328
david burr ltd.
655 FORT ST. — 384-9335

FAIRFIELD WATERFRONT
Lovely 4-bedroom 2100 sq. ft. 10-year Tudor, enjoying unparalleled views of Olympics, shipping, sun-bleached logs, etc. all rooms face the sea except two. Large living room with large sundeck off, separate dining room, 2 baths, 2 large fireplaces, large family room and games room. Wall-to-wall carpets. $105,000. No Agents, No trifilers. 598-8516.

258 CONDOMINIUMS AND TOWNHOUSES

IF QUALITY
IS A PRIORITY
Cedarfair
will be
Your Future Home
Priced From $49,000
Open Daily
(Including Sunday)
1 p.m. to 5 p.m.
1025 FAIRFIELD ROAD
Call 386-8132 or 384-2944 for further information.
Another quality condominium built by
Danzo and Franco
Phone 386-8132 or 384-2944

DANE DEVELOPMENTS 384-6229

"NEW" ONLY $400 DOWN
And you can own your own home. Large 2 bedroom condominium, loads of closet space, spacious living room, and top appliances. Amenities are sauna, swirl pool, workshop, entertainment room and underground parking. Full price $33,900.
592-2449 or 656-2686
DANE DEVELOPMENTS

OPEN HOUSE
404 W. BURNSIDE
2:00-4:30 Sat.
Take first turn right off Burnside past Burnside Plaza to view this excellent 3-bedrm. townhouse. All appliances included. Private patio. 1½ baths. This unit has many extras. Check and compare on an asking price of $35,950.
DAVE GIBSON IN ATTENDANCE
388-5647, 388-9172
FARMERS AND MERCHANTS TRUST CO. LTD.
731 Fort Street

CONDOMINIUM
New 2-bedroom unit on Rockland Ave. Wall-to-wall carpeting throughout. Stove, refrigerator and drapes included. Games room, sauna and swirlpool in complex. Existing mortgage may be assumed. If you are a first time purchaser, B.C. Government 2nd mortgage of $5,000 may be available.
$41,500
W. E. (WIL) WILSON
384-9335, 477-4328
david burr ltd.
655 FORT ST. 384-9335

OPEN HOUSE
SAT. 1:30-4:00 P.M.
625 ADMIRALS RD.
HARBOUR VIEW HOUSE
Come and see for yourself what a good buy this is on today's market. 1,000 sq. ft. of gleaming new living space. Elevator service. Dandy bright laundry room. Lovely seaview of Esquimalt Harbour from top suite. Asking $34,900.
384-8001 CHES HAYS 477-8324
The Royal Trust Co.

TROUBLE-FREE LIVING
Condominium Apt. with extras such as feature walls, F.P. in L.R., separate D.R. and utility. Sliding glass doors to patio and garden. Very quiet. In Burnside area. $38,500. Call:
MRS. MCKEAGE 479-5856, Island Pacific Realty. 388-6231.

YOUR OPPORTUNITY
To own a luxury 2-bedroom, 1½ bathroom condominium located in Victoria's most desired area and priced for quick sale at $55,900. Owners must sell.
MARK MacKENZIE
384-8001 595-4596
The Royal Trust Co.

258 CONDOMINIUMS AND TOWNHOUSES

CANADA PERMANENT TRUST
ON DOUGLAS AT FORT

WINDSOR MANOR
DELUXE CONDOMINIUM APARTMENT HOMES
848 Esquimalt Road
Open 1:30-4:30 P.M.
Mon. - Sat.
Evenings by request

Excellent selection available with 12 different floor plans, larger than average living areas, coloured appliances, drapes, carpeting, sauna, swirl bath, billiards, hobby room, putting green, parking, etc. Compare the value offered with pricing from
One Bedroom — $24,500
Two Bedroom — $34,900
Immediate possession, low down payments with excellent financing available. Full details by calling HERB McDANNOLD 658-8844 or 382-9191 anytime.

Canada Permanent

VILLA PENTACO
CONCRETE CONDOMINIUM APARTMENTS
1235 Johnson St.
Open 1:30-4:30 P.M.
Mon.-Sat.
Evenings by Request
Developers Rebate $500
To All Purchasers
Mar. 1-31, 1975
Visit the display suites now open in Victoria's lowest priced concrete condominium, offering convenient downtown location, appliances, carpeting, drapes, recreation and hobby areas, amenity garden, patio or balconies, parking, immediate possession. Good selection available with pricing from:
One Bedroom — $29,000
Two Bedroom — $33,000
CMHC Financing available. Full details by calling HERB McDANNOLD 658-8844 or 382-9191 anytime.

Canada Permanent

UNIVERSITY PARK TERRACE
CONDOMINIUM APARTMENTS
1870 MACKENZIE AVE.
(Corner of Gordon Head Rd.)
OPEN HOUSE
EVERY DAY INCLUDING SUNDAY
2:00 P.M. to 8:00 P.M.
Priced from $29,900 to $34,200 for one-bedroom units and $37,900 to $40,960 for two-bedroom units.
Units feature wall-to-wall carpeting in all rooms except bathroom; good sized living rooms with sliding glass doors leading to generous patios; dining room with chandlier. All units have fridge, stove and garburator. All two-bedroom units feature own washer and dryer. Each floor has two laundry rooms for convenience of one-bedroom units. Common area includes 2 elevators, very spacious lobbies on each floor, reading room, storage lockers on each floor plus extra storage in basement. Other features include underground parking (one stall per unit) plus surface parking, change rooms, showers, sauna bath, exercise room, recreation room, children's playroom, bicycle room and more.
Come visit us, we are sure you will be impressed.
REMEMBER—
OPEN HOUSE EVERY DAY INCLUDING SUNDAY
2:00 P.M. to 8:00 P.M.
For viewing anytime, phone our salesman — MR. C. M. (BUD) FORBES.
Office: 477-8549
Res.: 652-2950
BONUS REFUND
Due to interest saved on interim financing, if condominiums are sold before July 12, 1975, Diversified Holdings Ltd. will refund:
—$1,000 in cash to every purchaser closing title on or before Apr. 1,—$750 in cash for closing April 1 to May 1, 1975.
—$500 in cash for closing May 1 to June 1, 1975.
—$250 in cash for closing June 1 to July 1, 1975.
—No cash refund will be possible after July 1, 1975.

SPENCER CASTLE
PHASE II
A Whole Different CONCEPT
THIS IS CONDOMINIUM LIVING AS YOU'VE NEVER IMAGINED POSSIBLE. COME AND SEE FOR YOURSELF.
Six-storey concrete structure. Highest quality suites, superb views, incredibly beautiful gardens. Exclusive use of the old Spencer Home for guest accommodation with full recreational facilities.
$65,500-$76,500
OPEN FOR VIEWING
11 A.M.-5 P.M.
(DAILY)
2910 Cook, Victoria, B.C.
Phone 384-4013
Danzo-Franco Holdings Ltd.
Exclusively Listed With
J. H. Whittome & Co. Ltd.
388-4271 479-1667

CONDOMINIUM — LARGE beautiful, wide entrance hall, laundry room, washer and dryer, large storage room, kitchen has fridge, stove, dishwasher included. Dining room, large living room, 2 bedrooms, 2 full baths, extra large storage downstairs. Sauna, swimming pool. 384-0988, anytime.

258 CONDOMINIUMS AND TOWNHOUSES

J. D. BOSDET LTD.
120 - 727 Johnson St. 386-3128

GRAND OPENING
A BIG PARTY
HAMILTON COURT
ADDRESS—877 ELLERY STREET
TIME: SATURDAY, 12-6
Invited Guests — all persons interested in a new concept of Condominium Living.
Prices: $36,500 - $41,500.
Low down payment.
C.M.H.C. financing.
All 2 bedrooms — 1050 square feet and larger.
Underground parking, elevator.
Controlled entry.
Large rooftop sundeck.
Close to all amenities.
4 appliances included.
JOIN IN THE PARTY, SATURDAY, WITH CFAX ON LOCATION.
All sales personnel will be in attendance to answer your inquiries.
Preview showings — Wednesday, Thursday, Friday, 2 p.m.-8 p.m.

JACK MEARS OAK BAY REALTY LTD.
"The Professional People"
Coast to Coast Real Estate Service
2794 OAK BAY 598-3321
3618 SHELBOURNE 598-3344

SOMETHING DIFFERENT
SHOREWOOD HOUSE
562 RITHET STREET
OPEN DAILY 2:00 to 4:30
(EXCEPT SUNDAY)
Fireplaces, your own laundry, en suite, dishwasher, and extra large kitchens are just a few of the exciting extras contained in this very attractive building of 19 2-bedroom condominium apartments. One three bedroom, two bathrooms of course, and only a few steps from fabulous Dallas Road waterfront. Starting from $42,000. Call 598-3321 or 598-3344 any sales person.

OAKDENE
710 LAMPSON
Only one — 2-Bedroom suite left at the old price of $33,900. Financing available and trades accepted so hurry and call: C. E. BROCK at 598-3321 or 592-2173.

BICKERTON COURT
ONE BEDROOM CONDOMINIUMS
Enjoy all of the features of Bickerton court — the "only" place to retire. Large indoor pool, lovely grounds, penthouse and roof deck; full recreation schedule. Near Beacon Hill park and Dallas road walk way. Choice of two units. Don't miss out, they are not available often. Phone now — RON TANNHAUSER at 598-3344 or 384-3188.

THE BEST BUY
I HAVE SEEN IN A TOP QUALITY CONDOMINIUM SUITE FOR QUITE SOME TIME
1—More than 1400 square feet area.
2—Large bright living room fully draped.
3—Dining room area more than adequate.
4—Large galley kitchen with disposal unit, range with self-cleaning oven, dishwasher, frost-free refrigerator.
5—Two well planned bedrooms.
6—Two 4 pce. bathrooms
7—Washer and dryer within the suite
8—Secluded balcony.
9—Extra storage space.
10—Extensive grounds with established gardens.
11—Swimming pool and sauna.
12—Covered parking
A very good buy at $65,500
To view this unit dial 388-6424 or 385-5055
and ask for
George Bowes
Bayshore Realty Ltd.

THE TALISMAN
929 Esquimalt Rd.
$35,500—$40,000
10½ Per Cent Financing
Open 1-5 P.M.
Low down if you qualify for monthly payments. These 2 bedroom homes cannot be duplicated at these realistic prices. Elevator serves level controlled front entrance and covered parkin garea. Enjoy views of city lights, harbour, sea and mountains.
Courtesy to Realtors
J. H. Whittome & Co. Ltd.
388-4271

TOP FLOOR DELUXE
TWO BEDROOM SUITE
dishwasher, deluxe appliances, 1½ bathrooms. Dream kitchen, bright living room and dining Beautiful views. Spacious and room. Master bedroom ensuite, drapes, w-w carpets, balcony. Full recreational facilities, sauna, whirlpool etc. Close to amenities in very good area. Almost new. Must be sold. Price only $42,500. MLS 11309.
MRS. O. ZACHARY
386-7521 592-2265
BOORMAN INVESTMENT CO. LTD.
1111 Government St.

GORDON HEAD UNIVERSITY AREA TOWNHOUSE
$42,900 — $43,900 — $46,900
These 3 bdr. beauties have big L.R. with F.P., D.R. and big kitchens, 2 bathrooms and full basement. Big indoor swimming pool with saunas. Close to Racquet Club, shops and all levels of schools. To view quickly call: SHANE BEFURT, 477-9730 or 388-6231 anytime. Island Pacific Realty.

BY OWNER
LOW DOWN PAYMENT. New large one-bedroom condominium just completed. Centrally located. Dishwasher, fridge and stove. W-W carpet, top floor, very quiet. Large balcony with good view. Will accept trade or mortgage. Will sacrifice $31,000. Phone 652-2896.

258 CONDOMINIUMS AND TOWNHOUSES

OAK BAY
GOODWIN MANOR
1148 GOODWIN STREET
NEAR OAK BAY MARINA
OPEN DAILY
2 P.M.-4 P.M.
EXCEPT SUNDAY
HURRY!
Only a few Suites left to choose from in this quiet select area priced from $49,900 to $59,900.
Reinforced concrete and steel construction — fireproof — auxiliary power plant — continuous cleaning ovens — en-suite washer and dryer — close to all amenities.
EXCLUSIVE WITH
BETTY SHEA
592-9213
RITHET AGENCIES LIMITED
714 FORT STREET. 382-4251

CHOICE
KENSINGTON TERRACE
1—Deluxe Bachelor Suite — a beautiful buy at $24,900 with excellent financing. MLS.
2—Three superior 1-bedroom suites — from $29,900 to $31,500. Many valuable extras. MLS. Remember Kensington Terrace provides a luxurious spacious lounge, billiard room with championship table, sauna, swirlpool, etc., in common area. For further information or appointment to view call:
ROBERT YOUNG, 477-8749 or JIM WEST, 595-4094 or 383-4124 anytime, Park Pacific Investments Ltd.

COLONY PARK MANOR
1680 Poplar
We offer more for your money with swimming and therapy pool, sauna, games room, workshop, close to shopping and buses. One-bedroom suites from $24,590. Open house 1:30-4:30 p.m. Thursday; Friday; Saturday.
Evenings — 477-1683
WESTERHAM
ESTATES LTD.
1070 Douglas — 382-6151

DANE DEVELOPMENTS
ONLY $400 DOWN!
An you can own your own home. Large 2 bedroom condominium, loads of closet space, spacious living room, and top appliances. Amenities are sauna swirl pool, workshop, entertainment room and underground parking. Full price $33,900. 592-2449 or 656-2686.
DANE DEVELOPMENTS

Whyte & Gower
Oak Bay Properties Ltd.
2227 Oak Bay Ave.
592-2407
Selling your condominium suite or townhouse? Consult with VICTORIA'S LEADING CONDOMINIUM BROKERS 592-2407.

RETIRING?
Trade your home on a townhouse with the right number of rooms, little upkeep, small garden in your own courtyard, neighbors to one side only. Close to shopping, bus, sports facilities. Try your trade on the asking price of $42,900. MLS.
KEN WRIGHT 598-2183

WESTMONT REALTY LTD.
386-6796

BEAUTIFUL APT. HOME
1300 SQ. FT. $45,000
The nicest condominium I've seen. Excellent kitchen, 3 appliances, 25x15 L.R. separate, "L" D.R., 2 LARGE bedrooms, closets and cupboards galore, 2 bathrooms. So many extras in this gracious new building. Convenient location. Please call:
477-0191 ROMA NICOLL 384-4827
Royal Trust Real Estate Department
4082 Shelbourne Street

GORDON HEAD TOWNHOUSE
This bright corner unit with swimming pool, 3 BR, 1½ baths, large LR and DR plus kitchen with eating area, is a real beauty at $46,500. Full bsmt. R-1. Close to everything. MLS. LEIGHTON NOBLE, 386-2955 or res. 658-8968. Mayfair Realty.

DISTINCTIVE LIFE STYLE
Take your ease in a spacious, 2 bedroom, ground level condominium. Kitchen equipped with range and fridge. Oldsters only. Vendor will carry. Exclusive.
(MRS.) PAT FORBES
477-1841 384-8359
BLOCK BROS. REALTY LTD.

BEACON HILL
2-bedroom condo in one of the most popular buildings in Victoria. Nice large bright rooms with quality carpets and appliances. Vendor would consider trade for house. CALL HAZEL CAMPBELL, 388-6231 or 382-7051. Island Pacific Realty.

SHH! HURRY!
5 minutes to downtown, beautiful brand new, very small down payment (with grants), call JIM COWLEY 656-3675 (anytime) or 382-9191.

Canada Permanent

$350.00
1450 BEACH DRIVE
Two bedroom, waterfront location, W-W carpeting, modern amenities, immaculate condition. Available immediately. Call BROWN BROS. on Blanshard, 385-8711 for appt. to view. No children. No pets.

TOWNHOUSE—CONDOMINIUM
Two-level 3-bedroom immaculate unit with patio and private entrance. All appliances, rugs, drapes included. 3-minute walk from major shopping and recreational centre, schools, Bus at the door. By appointment, 385-6867.

PRIVATE SALE
Quality 3-bedroom Townhouse, 1½ baths, one year old, living room, dining room, private patio, ample storage, washer-dryer hookup, low maintenance, $37,900. 477-4860 after 6 p.m.

MUST SELL
By owner, spacious 1-bedroom condominium in luxury complex, close to all amenities. Swim and swirl pools, rec and hobby room, full laundry facilities, $27,000. 477-9145.

ESQUIMALT. — CONDOMINIUM, family accommodation, possible low down payment or may trade. Good quality, 3-bedrooms, about 1150 sq. ft., $32,800. 598-7736.

258 CONDOMINIUMS AND TOWNHOUSES

OPEN HOUSE
SAT. 1:30-4:30 — $36,950
No. 207-1172 HILDA (FAIRFIELD
Unbeatable value, well below re-
"SOLD"
shops and park. Low operating costs perfect for retirement. Will trade your home if required. Don Layman. 386-7545 or 385-0297.
ISLAND HOMES LTD.

DALLAS ROAD SEAVIEW
900 sq. ft. condominium with large LR and one bedroom. Very exclusive building, no children or pets allowed. Absolutely spotlessly clean and ready to move into. Asking $37,500 and should sell quickly.
IRENE DALZIEL 386-6231 or 477-6380.
Island Pacific Realty.

ECONOMICAL HOUSING
3 Br. Condominium
1040 Sq. Ft.
$24,900
For further information please contact
JACK S. COLWELL
384-8124 478-7387
PEMBERTON, HOLMES LTD.
1000 Government St.

3-BDRM. CONDO (GORGE)
2 levels of contemporary living, nicely decored with W-W shag carpet, private entrance, near to all amenities such as bus routes and shops. $36,000.
386-3231 ROB FUKUSHIMA 479-3408
BOB KERSHAW 385-1208
BLOCK BROS. REALTY LTD.

263 GARAGES FOR SALE, RENT OR WANTED

NEED GARAGE, BASEMENT OR any space suitable for band to rehearse. Contact B.C. Sound Production 595-6433 9 a.m.-5 p.m, 385-8848 after 5 p.m.

WANTED TO RENT, GARAGE space in commercially zoned area. 384-8207.

265 HOUSES WANTED TO BUY

MELTON
REAL ESTATE (B.C.) LTD.
912 DOUGLAS STREET
386-7551

WANTED IMMEDIATELY
2 storey older home for a family arriving in Vic. April 15th not over $48,000. A couple of fruit trees would be an asset. Also basement. Call Len LeDoux now at 386-7551 or 382-9852.

SERVICEMAN NEEDS
Small 2-bedroom home, preferably in Esquimalt. Would prefer quiet street. CASH UP TO $45,000. CALL TOM RAIG, 388-6231 or 385-1606.

MUST BE JAMES BAY OR VIC WEST
Montreal retiree requires 2-bedroom home, easy-care lot preferred. Up to $45,000 CASH. URGENT. CALL TOM RAIG, 382-6231 or 385-1606. Island Pacific Rlty.

BUYERS ARE CRYING
For a nice, clean home with 3 or more bedrooms in almost any choice area. WILLING TO GO
UP TO $95,000
Call GLENN NICHOLLS or GERRY FINNIGAN, 388-6231 or 388-6275 LOCAL 572. Island

265 HOUSES WANTED TO BUY

PRAIRIE DOCTOR

has recently moved to Victoria and is anxious to find accommodation so his family may join him. Requires large 4-bedroom home up to $90,000. OAK BAY, UPPER LANSDOWNE or an equivalent area. ANXIOUS. PLEASE CALL BOB KOHLRUSS, 388-6231 or 479-5971, ISLAND PACIFIC REALTY.

RETIRED SCHOOL TEACHER

URGENTLY needs two or three bedroom home. No basement and a few steps. A good fence to keep dogs in yard would help. ALL CASH UP TO $55,000. URGENT. CALL ANYTIME, IRENE DALZIEL 388-6231 or 477-6380, Island Pacific Realty.

URGENT REQUEST

Can you help? Wanted a 3-bedroom home with waterfront in North Saanich, Ardmore or Towner Park area preferred. This is a sincere request. My My purchasers would like to move in fidential. PLEASE CALL JESSIE McGRATH, 384-8001, The Royal Trust Co.

RETIRED ORCHARD

FARMER LOOKING FOR A 2 OR 3-BEDROOM HOME IN ANY RESIDENTIAL AREA. PLEASE CALL H. CAMPBELL 382-7051 OR A. ZARFT 478-9607. Island Pacific Realty.

PRIVATE

Wanted immediately — older home preferably needing work. Will pay cash. 652-1562.

268 LISTINGS WANTED

SHAWNIGAN REALTY LTD.
Shawnigan Lake 743-5311 / DPA 1 ERE

LIST YOUR PROPERTY WITH SHAWNIGAN LAKE
Call Collect
743-5311 John Ettema 743-2607

WANTED

30-day listing. We have good reason to believe we can sell your property in 30 days. If you want a quick sale, we are earnest. Call now for fast service. Call: BOB KEELING, 388-6231 anytime or PAT THERRIEN 642-5138. Island Pacific Realty.

270 EXCHANGE REAL ESTATE

2 ACRES FULLY TREED. OVERlooking Kemp Lake, Sooke, for property of equal value closer to city. 385-3266.

271 LOTS FOR SALE

2 ACRES — HAPPY VALLEY

This 2.03 acres is in very desirable area, water laid on, meter in. 16x20 cottage roof workshop. Fenced and young trees planted. Yours for $31,500. For further information and to view call "ARMY" ARMSTRONG, 388-4271 or 479-2855.
J. H. Whittome & Co. Ltd.

LOTS

1. 2 acres near Rocky Point Rd., nearly flat, treed, 9% financing. Asking $29,500.
2. 2.75 acres with well, site for home. $29,000.
478-5561 Norma Saunders 478-9182
BLOCK BROS. REALTY LTD.

SOOKE

WHIFFEN SPIT — In fast developing area, cleared and ready to build on or hold. Nearly half an acre. Priced right with excellent terms.
EAST SOOKE — 47 acres; fabulous sea view. Under $1,500 per acre. Please contact Gilbert W. Calvert at 384-9318 (office) or 479-4593 (res.)

SOOKE RIVER RD.

Beautiful 1.02 acre lot. Level and ready to build on. Septic in, well in, as well as city water and hydro. Build your A-frame or panabode, in this green meadowland. PRICED TO SELL AT $20,000. CALL BOB KOHLRUSS at 388-6231 or 479-5971, ISLAND PACIFIC REALTY.

REWARD

For anyone owning private property or lot suitable for siting a mobile home, I will arrange for septic, water and electric. O.A. Reward yourself to an extra income of $50 to $100 per month. Write Robin Hood Sales, P.O. Box 4102, Victoria, B.C.

LARGE LOT

Only 1 left. Located off Ash Road bordering on Mount Douglas Park just a few steps to the beach. Paved roads and all improvements underground. Size approx. 74x150, $26,500. M. E. Braithwaite, Financial Survey Ltd., 384-9305. Res. 592-0638.

TRY ANY OFFER .83 OF AN ACRE

Within the 5 mile circle, down a quiet road. Easy to develop. For further information call: JOHN WEST or PETER BARDON 388-6231. Island Pacific Rlty.

2 ½-ACRE LOTS NO. 185 AND No. 28, back to back on Hornby Island in Sandpiper Subdivision, approximately 300 yds. from waterfront. 478-3883 Mon.-Thurs. Must sell $8000 each or best offer. Cash, private sale.

ONLY TWO LEFT

$22,500. treed and parklike. Fully serviced and full length closed-in culverts. Easy terms. Close to Brentwood Bay. Marchant Road. See signs. Lots are 90'x112'.
MARCONI REALTY 386-3947

WATER VIEW LOT

With a back drop off the mountains. View Royal district. Small house of no value on lot. MRS. McKEAGE 479-5868 or Island Pacific Rlty. 388-6231.

BUILDING LOTS

2.03 ACRE $26,500.00. 2.55 ACRE $28,500.00. CALL PAT THERRIEN, 642-5138, or BOB KEELING, 383-3860 or 388-6231, ISLAND PACIFIC REALTY.

LOT $24,000

Not much available this close in. 2.11 ac. on Stevens Rd.
595-5171 THE ZIEGLERS 592-1768
The Canada Trust Co.

METCHOSIN

2 acres with high homesite. Lots of fresh air and seclusion. Asking $21,900.
BEN GREIG, 388-6231 or 598-3105. ISLAND PACIFIC RLTY.

ATTENTION BUILDERS

Two Sea View ½-acre lots in lovely Sooke area. Small retirement homes are selling well here. Easy terms available to builders. Phone 595-0847 or 598-3155.

ALMOST 2 ACRES

North Saanich — new orchard. Large workshop, underground wiring. Perc tested ready to build. $33,500. DAR GARSIDE 384-8001. The Royal Trust Co.

$15,500 FOR 70'X160' LOT BEtween No. 2566 and No. 2578 on Wentwich Rd. in Langford. Single family or duplex zoned in area of new homes. 479-6755 after 5 p.m.

BY OWNER, SERVICED LOT, Atkins Rd., $18,00, reduced from $19,800 for quick sale, adjacent to park and trout stream. 652-1967 evenings or weekends.

MAPLEWOOD—$11,500

Lot 5002 sq. ft. ready to subdivide. Survey completed, engineering plans approved. Leo Van Dyk, 386-3585. Victoria Realty Ltd.

LARGE LOTS AVAILABLE IN new subdivision in Saanichton. Trees, water and country views. All services. Prices from $19,500. Unicon Homes Ltd., 386-0130.

ONLY $17,500

50'x120' lot for sale on McKenzie Ave. opposite Testing Station. 658-5235.

SHAWNIGAN LAKE. .99 OF AN acre. With lake view, asking price $14,500. 385-4800.

CHOICE 60X140 LOTS FOR SALE in High Quadra area, $24,500. 382-1978.

BY OWNER, 2/3 ACRE ON SHAWnigan Lake Rd. Asking $10,900. 478-9889.

LOVELY TREED VIEW LOT IN exclusive Broadmead. $27,000. Owner 385-4896.

HALF ACRE LOT, MOSTLY cleared, secluded, Salt Spring Island $10,500, 478-3167.

BEAUTIFUL LOT FOR SALE, ready to build on. 478-5330.

271 LOTS FOR SALE

View Lot

Outstanding views to south and west from this Cedar Hill lot which has all services including undergound wiring. Size 70x100. Price $32,000.

Wilfred Davis
479-1667 658-8884
J. H. Whittome and Co. Ltd., Royal Oak Branch

J. D. BOSDET LTD.

FANTASTIC SEA VIEWS

.3 acre building lot on Claremon Avenue just a block and half above Cordova Bay Road. Panoramic views of Cordova Bay, Mount Baker. To view this excellent lot please call:
478-8696 Ernie Seronik 386-3128

EAST SOOKE GILLESPIE ROAD URGENT SALE

Owner leaving, approx. 1 acre. Price reduction to $14,000 open to offers and possible trades. BILL PALFREY 386-7545 or 598-4210.

SAVARY ISLAND

$2500 will still purchase a lot on secluded, sandy beach island. Beautifully treed. BILL PALFREY 386-7545 or 598-4210.
ISLAND HOMES LTD.

Seaview

Southwesterly exposure overlooking Sooke Basin this gently sloping .6 acre lot has some trees, some rock and makes an ideal homesite. Asking only $16,000 MLS. For detail call HERB McDANNOLD 658-8844 or 382-9191.

Canada Permanent

SACRIFICE SALE

immediate sale required on one of the finest parcels in Sooke. Right on Otter Pt. Road, 2 miles turn right. Lot 3, Pascoe Rd. Ready to build. You name the price. All offers considered. Sign on property. Olive Webber, 478-5561, 478-7733.
BLOCK BROS. REALTY LTD.

BUILDING LOTS CEDAR HILL X RDS

Two fully serviced, newly subdivided building lots on Cedar Hill X Rd. just east of Epsom Drive. Both good size, one is 10,000 sq. ft. and the other approx. 14,000 sq. ft. Asking price $24,500 each. For all details call:
386-7521 ANNE DUGGAN 598-7811
BOORMAN INVESTMENT CO., LTD.
1111 Government St.

ROCKLAND AREA

One panhandle lot that gives privacy and a most interesting site for that dream home. Size 0.3 A. Price $33,000. View by appt. only — no drive-bys.

479-1667 Wilfred Davis 658-8884

J. H. Whittome and Co. Ltd., Royal Oak Branch

BUILDERS CENTRAL SAANICH $19,500 — $22,500

New 19-Lot subdivision near fair grounds, some with sea view. 10 per cent down, balance on 1st and 2nd draws. Contact Gary Whitely 384-8038 off. 385-8177 Res.
CONSOLIDATED REALTY

ARDMORE AREA

1-acre lot subdividable, $24,500. Nicely treed and sloping.
386-3231 LOREA K. TUBB 477-6617
BLOCK BROS. REALTY LTD.

LARGE LEVEL LOT, 70X245, Colwood area, offers, 478-3996.

273 PROPERTY FOR SALE

Western HOMES Ltd.

1 ACRE MEADOW LAND SHAWNIGAN

Only 25 minutes to town. Located on the Shawnigan-Mill Bay Road, next to an Equestrian Centre. A fine building site. (ML 11435) To view or for more information, call:

Neil R. MacDonald
386-3494 (24 hrs.)

SHAWNIGAN LAKE
Commuting Distance to Victoria

—2 acres in the Village. Subdividable. Treed. $20,900.

—2 acres near the Village. Possibly subdividable. $18,900.

—1 acre meadow, $13,900. On the Shawnigan-Mill Bay Road.

—¾ acre building lot in Mill Bay. $12,900.

—Serviced building lot for mobile home in the Village. $10,900.

743-5311 JOHN ETTEMA 743-2607
743-5311 MARIE MALBON 743-5145
SHAWNIGAN REALTY LTD.

BROWN BROS. on LANSHARD
385-8771 (ANYTIME)

INVESTMENT PROPERTY

Apartment zoned property in downtown area with 4-bedroom older type home. Good investment for the future. For more information phone HARRY COOK or ALAN POTTER.

FARM OR ESTATE

Sooke. Future potential development. Variety of, timber, rocky slopes, developable pasturage and Demanual Creek within boundaries. Raise pure bred breeding stock — Cattle or horses. Trail riding what have you, on this character property.
386-3231 JOHN A. JOHN 477-8096
R. VAN PELT 477-5743
BLOCK BROS. REALTY LTD.

150 ACRES

2nd growth trees — 1 mi. from Ferry terminal and marinas. Zoned 2 ac. minimum.
386-3231 JOHN A. JOHN 477-8096
R. VAN PELT 477-5743
BLOCK BROS. REALTY LTD.

BUILD NOW

On this excellent property, all perc. tested, with well and power there. 1.75 acres in North Saanich. Call: HAZEL CAMPBELL, 388-6231 or 382-7051. Island Pacific Realty.

DEVELOPERS

R3 Esquimalt — fronting two streets, water view, 10,200 sq. ft. — $6 sq. ft. 388-6035.

274 PROPERTY WANTED

J. D. BOSDET LTD.
120-727 Johnson St. 386-3128

WANTED

Building lots ½ acre and up. Treed — secluded — sunny — flat, sloped or what have you. We have buyers for these lots now. Please call:
Ernie Seronik 386-3128 or 478-8696
Ed Kraft 652-3676

HAVE A LOT?

We have clients looking for building lots in the $18,000-$25,000 range. Phone Tom Raig at 388-6231 or 385-1606, Island Pacific Realty.

RESIDENTIAL AND COMMERCIAL property for building and developing required immediately. Unicon Homes Ltd. 386-0130.

274 PROPERTY WANTED

WANTED IMMEDIATELY FOR CASH BUYER, UP TO $70,000 TO SPEND ON A 3-BEDROOM HOME WITH DEN, BASEMENT AND ½-ACRE OR MORE LAND. CALL CHARMAN PACIFIC REALTY LTD.
DORIS ADAMS
385-9765 477-0060

HIGHLANDS WANTED

Lady Artist requires a cottage and an acre or two in the Highlands or other picturesque setting. Basement desireable but not essential. Will also consider Albert Head or Metchosin. If you would consider selling for cash please call for more information:
MR. STOTHERS — 658-5025
NATIONAL TRUST — 595-2961

1. GOOD BUILDING LOT IN Gordon Head up to $25,000.
2. 1 to 5 Acre building site Saanich Peninsula preferably with privacy, gently sloping and treed up to $55,000. Call:
RUDY ROST — 658-5490
NATIONAL TRUST — 595-2961

CASH

For lots or acreage, phone Kasapi Construction. 386-6191.

280 ACREAGE FOR SALE AND WANTED

51 WONDERFUL ACRES

All usable and valuable, there is a deep well with unlimited water, supply 100 households now if necessary. A colid 3 year old, 3,000 sq. ft. ranch style home. All rooms very large. Lovely views form the property. Clear air and seclusion and sitll close to fishing, boating, indoor sport activities. If you are interested in investment, retirement or a going concern potential, see this possibility. MLS 10525.

6.4 ACRES SAANICH PENINSULA

All good growing land and a renovated comfortable 2 bedroom plus 1 in basement quality home which will pleasantly surprise you when you view it. Barn large enough for 8 horses, greenhouse, 27 fruit trees, year round spring, stream and pond. Riding trails adjoining property ML 10061.

6.8 ACRES

COMMERCIAL LAND ONLY $1.65 per sq. ft. just 6 miles from city centre on a major road. 3 operating businesses, 2 leased by vendor, 1 self-operated, bringing in good revenue. Potential and space for further development, has to be seen to be fully appreciated. More road frontage available if needed. MLS 11106.
384-8001 BUD ZUCK 598-7215
The Royal Trust Co.

MELTON REAL ESTATE (B.C.) LTD.
912 Douglas St.
386-7551

JUST OFF ISLAND HIGHWAY
6 ACRES
HUTCHINSON RD.

Asking $36,000. Phone Eric Frazer. 386-7551 or 743-9155.

5¼ Acres Sooke

Beautiful agricultural property located on Sooke Road, just out of the village and close to the ocean. Excellent locations for buildings. 700 ft. road frontage, secluding trees, and creek. Asking $39,000. MLS 11347. JACK COOKE 477-0141 or 477-4842.

Canada Permanent

ONE OF A KIND

One of the few large properties overlooking Elk Lake is being offered for sale at the low, low price of $103,000. 16.6 beautiful acres with trees and a panoramic view over the lake and to the San Juans. M.L.

386-1234 Brian Brown 479-1667

J. H. WHITTOME & CO. LTD. Royal Oak Branch

2 ACRES MUST SELL!!

This wooded wonderland with its 275' road frontage is a perfect setting for your Country Home! Close to Sooke village and golf course; partially cleared, on Hydro and with a good well. Asking $23,900. ALL offers considered. Phone today! MLS 8877.
BARBARA RAWLINGS
386-2911 or 383-5435
Homefinders, Wall and Redekop

OCEAN VIEW

¼ acre with drilled well and approved septic tank field. ¼ mile from the ferry terminal on North Pender Isle, off McKinnon Rd. Nicely treed, and ideally located with gorgeous view of Haro Strait. $10,500.
386-3231 ROB FUKUSHIMA 479-3408
BOB KERSHAW 385-1208
BLOCK BROS. REALTY LTD.

HIGHLANDS

Over 6½ acres of nicely treed property for that secluded homesite or holding property. Asking only $31,000 and Vendor will consider trades. M.L. 11012. Call
DAVID BILLINGHAM
388-6424
BAYSHORE REALTY LTD.
No. 102—1006 FORT ST.

SEAVIEW

10 Acres — $42,000.00
80 Acres — $160,000.00
60 Acres with large new home
46 Acres with two homes
598-5166 BEN PARENT 386-2861
NEWSTEAD REALTY LTD.

CLIENT WANTS 2-6 ACRES PREferably fenced suitable for horses with quality family home or will build to suit.
TED BOWDEN — 479-1479
NATIONAL TRUST—595-2961

WANTED — SMALL RURAL acreage near Victoria with sloping southern exposure, for experimental solar heated home. Call 388-6592.

93 ACRES 18 MILES FROM VICtoria. Quarter mile off Sooke Rd., priced $125,000. Cash or terms. 642-3082.

285 UP-ISLAND PROPERTIES

UP-ISLAND LAND SELECTIONS

1. Waterfront Lot — Youbou, treed, 100x100. Full Price $15,000.
2. Cherry Point Seaview — 3.34 acres treed, full price $29,500.
3. West Of Duncan — 4.08 acres, treed, several building sites. Full price $24,900.

For further information please phone ROBERT SWANSON at 746-5171 or 746-6860 evenings.
H. W. DICKIE LIMITED
70 GOVERNMENT ST.
DUNCAN, B.C.
"We Sell The Island"

HOBBY FARM $135,000

44 of the nicest acres in Cowichan Bay, revenue plus good pasture, lots of water, plenty of, support buildings. Buildings include 3-bdrm. house trailer, 1 bdrm. cottage, 2 bdrm. house all self-contained, large barn plus 3-bay implement shed. Ideal for horses or small farm operation.
386-3231 JOHN A. JOHN 477-8096
BLOCK BROS. REALTY LTD.

COBBLE HILL

20 acres of treed property which can be subdivided. Priced at $45,000 with terms. For details and to view contact WALT HEARN, 748-8186 or Eves 743-2479.
ASTRO REALTY LTD.
427 Canada Ave.
Duncan, B.C.

SHAWNIGAN LAKE

6.5 acres, some waterfront, a good buy at $65,000.
386-3231 LOREA K. TUBB 477-6617
BLOCK BROS. REALTY LTD.

Waterfront

Almost 7 acres, fully treed, 3 miles from Ucluelet, 5 miles from Pacific Rim National Park, 112-726-7122 evenings.

100x150 — WATERFRONT LOT Near Qualicum Beach — $22,900
RATHER Realty Ltd. 384-0212

DASHWOOD REAL ESTATE (Qualicum) Ltd. 752-9266
Parksville—Qualicum Specialist

285 UP-ISLAND PROPERTIES

CANADA PERMANENT TRUST
150 STATION ST.
DUNCAN, B.C.

CHERRY POINT WATERFRONT

Retreat to a solid cedar home with a wall of windows overlooking Separation Point. This 4-bedroom home is located near Cowichan Bay in a very desirable area right on the waterfront. Features wraparound sundeck, 3 bathrooms and a loft. Property is treed with mature firs and maple. $60,500. Phone DOROTHY SMITH at 748-8105 or 746-5977.

EXECUTIVE HOME

Overlooking Duncan, excellent neighborhood, close to town. 2-year-old home with over 2,000 sq ft of beautifully finished living area, 2 full bathrooms up (3rd possible), 4 bedrooms, natural cedar siding, shake roof and double carport. In the full basement, a large family rec room, panelled with cedar and shakes, old brick fireplace and built-in seating. Sliding glass doors lead to private yard shaded by large oaks and firs, with green space beyond. Price $55,000. Call DORORTY SMITH, 748-8105 or 746-5977.

6.9-ACRE ESTATE

With year-round creek, maples, cedars, seclusion — but close to town. Build your dream home and have space to breathe. Price $35,000. Call DOROTHY SMITH, 748-8105 or 746-5977.

POTENTIAL TOWNHOUSE CONDOMINIUM SITE—DUNCAN

1½ acres on Trunk Road, in town, on sewer and water. Great potential development property. Call VERA WILSON, 748-8105 or 746-6509.
CANADA PERMANENT TRUST,
150 Station St.,
Duncan, B.C.

FOR SALE BY OWNER
HISTORIC FORBES LANDING
CAMPBELL RIVER, B.C.

(The lodge has been destroyed by fire). 5.27 acres.
IRREPLACEABLE (PENINSULAR SHAPED) RESORT TYPE, TREED, PARKLIKE, REVENUE LAKESHORE PROPERTY. 7 mi. from CAMPBELL RIVER. Approx. 1300 ft. waterfront. Year round operation. THE ONLY PRIVATE PROPERTY ON ALL OF BEAUTIFUL, TROUT FILLED, UNPOLLUTED, LARGE AND SCENIC LOWER CAMPBELL LAKE. All other property on entire lake gov't. owned or controlled.
5 all-year (rented) rental residences most fully furnished. 9 trailer spaces. Aircraft and boat dock leasing, paying boat launch ramp, campsites. Present revenue of approx. $1,400 per month can be greatly increased with little management or effort.
Ideal investment property for local small (or large) syndicate type investors. Excellent holding property obtainable (almost) for down payment alone as revenue more than pays mortgage and taxes etc.
FOREIGN INVESTORS WELCOMED.
Ideal for condominium or multiple housing builders, rod-and gun type clubs, large private estate, air club or airlines operations base, trailer court developers or retired types who can swing a hammer and paint brush from time to time, and a fishin' rod most of the time (12 months a year).
Lovely beach and perfect swimming. This lake is the drinking water for Campbell River. Large dock and several other buildings on property. Full price $140,000 with ½ cash. Owner will carry balance at 9%. By appointment only. Phone JEFF at 112-604-287-6950 anytime.
No dreamers or triflers, please.

PARKSVILLE

2 B.R. post'n beam close to beach access. Greenhouse, garden $32,000
—Roomy 2 B.R. on corner lot $32,500.
—3 B.R. new house, fireplace, basement 76x141' fully serviced lot. $42,000.
2 B.R. beautifully remodelled, close to shopping and beach. $29,000.
1 B.R. partially furnished, good starter, retirement, or investment $25,000.

QUALICUM

3 B.R. post and beam, cedar siding, panelled interior, close to Village and schools $39,900.
(Eves. call Julia Jenkins 752-6373)
EAGLE REALTY LTD.
Box 1060 Parksville, B.C.
248-6191

RIM ROBERTS INVESTMENTS & MANAGEMENT LTD.
702-1175 DOUGLAS 388-6691

21 acres on paved road with view of Stamp River. Close to school and an ideal property for development. Asking price is low by comparison at $40,000, with generous repayment terms on a $10,000 down payment. For full particulars of this EXCLUSIVE LISTING CALL

D. H. MacGILLIVRAY 388-6691

Nanaimo??

Elegance — is not nearly enough to describe this large 3-bdrm., Post and Beam home convenient to schools and shopping. Owner transferred. Exquisite custom interior throughout. Kitchen with teak cabinets, built-in range. Two lge. sundecks. Close to golf course in the country club estates. Quick Possession. $59,800. Call TED PINFOLD (Collect) 477-0141 or 388-7742. MLS 27915 (Nanaimo).

Canada Permanent

5 ACRES SEMI-WATERFRONT. A beautiful 5-acre property at Fanny Bay just 14 miles south of Courtenay on Island Highway overlooking Baynes Sound. 1100-sq-ft full-basement home, 24x26 workshop, 50x60 barn, and 10x20 outbuilding. Gently sloping land with meadow producing 1000-bale annual hay crop. Orchard of apples and pears. D.O.T. wharf nearby for boat mooring. ¼-mile north of Fanny Bay Inn. Financing available. $20,000 will handle. Asking $60,000. CY PECKNOLD, RESIDENTIAL, 334-3768
NANAIMO REALTY (COURTENAY) LTD.
334-3124

OPEN HOUSE SATURDAY AND SUNDAY
MARCH 22 and 23
THE CEDARS
380 Brae Rd Duncan

Three bedroom corner suite, spacious rooms, ensuite plumbing off master bedroom. New wall to wall shag throughout. Drapes, stove and fridge included. Priced to sell at $32,500. Also one bedroom suite at $21,000. Good financing available. For information phone 748-2397 or call at suite 101, 380 Brae Road, Duncan.

PARKSVILLE

38 Beautiful acres just like a Park, only $1,500 per acre.
1½ Acres South Nanaimo, well treed — $9,500.
31 Acres of Seclusion behind Sooke Village priced at $1,500 per acre.
For more information call Colin Munro at 386-3585, Victoria Realty Ltd.

1440 SQ. FT. RANCH STYLE home on 9000 sq. ft. serviced corner lot in Shawnigan Village. 1 year old. Kitchen, dining room, living room, foyer, utilities, 1½ baths, 3 bedrooms, rumpus room, all on one floor. Carpeting everywhere. Mortgage can be assumed. $46,900. 743-5674.

FOR SALE BY OWNER, 5 ACRES with large 2-bedroom house in Coombs. Quiet country setting, property half cleared and fenced. Heated garage and workshop. Small barn. $43,500. 248-9977.

OWNER SELLING ATTRACTIVE property, electricity, water and paved roads. Ship's Point—well situated ½ acre lot $10,000. Denman Island—2 one acre lots, good seaview, $13,000 each. 652-3168.

2 BEDROOM LOG HOME, HALF basement in Cobble Hill on 1 acre, $42,500. 112-743-5441.

285 UP-ISLAND PROPERTIES

FOR SALE VANCOUVER ISLAND COURTENAY, B.C.

Custom built 3-bedroom plus library home. Over 2,000 sq. ft. on two levels; two fireplaces, and double carport. Plush w-w throughout interior. Completely finished in cedar. Electronic air filter and humidifier. Please contact
Maureen Arthur Res. 339-3385
Nanaimo Realty (Courtenay) Ltd.
208 Port Augusta,
Comox, B.C.
339-2228.

$300 DOWN AND $50 MONTHLY buys .72 acre in Saltair. 1 block to beach, stores, school. Write C. Murrell, Zeballos, B.C.

NEARLY ONE ACRE, BETWEEN Mill Bay and Duncan. Natural building site. Phone after 6. 748-9683.

3 ACRES AT MAPLE BAY. View, seclusion, spring water, $27,500 cash. 746-6244.

TWO 5-ACRE LOTS, NICE VIEW, Mill Bay. Half cash. 743-2074.

290 FARMS FOR SALE AND WANTED

FAMILY BUSINESS PLUS 55-ACRE FARM

Excellent opportunity for a family to operate their own Egg Business, Feed Delivery business plus a 55-acre farm netting $35,000 per year. Egg business produces 159,000 dozen eggs per year with a weekly quota of 102 cases. Included with the farm are the following:
1 Old original 3-bedroom farm house.
2 Modern 2-bedroom home with extra bedroom in full vacuum cleaning system.
3 Deep Pip Chicken House, 3 years old, 51'x230', with 7680 laying hens. One half chicken house rental at $4,000 per year.
4 Feed delivery business with two 6-ton delivery trucks.
5 10 Beef Cattle, 7 Hereford, 3 Charlebois.
BERT COLES, 384-8001, anytime through the property.
For more information please call BERT COLES, 384-8001, anytime or Res. 592-3311, The Royal Trust Co.

SECLUDED 18-ACRE FARM ESTATE

Beautiful mature orchard hillside near Victoria, 12 acres, woods, 6 acres cultivated for gentleman farmer, charming modernized farm house, pond, barns, spectacular view, comfort, peace, privacy. Contact owner. Victoria Press, Box 842.

940-ACRE FARM PRICED—$145,000

In Alberta (Edmonton vicinity), good farming area, for both livestock and grain. 700 acres cultivation, 200 acres cleared. Good financing available. Near new house, all modern conveniences. Machinery may be purchased separately. Will take home and acreage in trade. 403-826-5944, ask for John.

5.9 ACRE FARM

Attractive 2-bedroom home with in-law suite. Enjoy sweeping valley views trimmed by Mt. Baker and the sea. Accommodation for your favorite horses, lambs, piglets or chicks. Pure spring water. 13 fruit trees. Profitable raspberry patch. 10 minutes from town. To view this beautiful property please call MARION HOPKINS, 384-8001 or 592-4351. The Royal Trust Co.

NORTH SAANICH

20 acres in four-5-acre parcels. 3 bdrm. renovated home. Stalls for 13 head of horses. Large loft for hay is a solid barn fenced and cross fenced. $170,000. SOME TERMS. CALL WILF DAVIES 656-5002 or 388-6231 ISLAND PACIFIC REALTY.

One-Section Farm

East of Edmonton, 400 acres, cultivated, modern home, corrals and outbuildings. Seed and fertilizer available. $85,000. Financing available. Consider trade. Dave Highberg, 403-826-5952.

320 ACRES GOOD FARMLAND IN St. Paul, Alberta area. Good buildings with lots of good water. Must sell immediately. $50,000. Phone evenings, 403-645-2398.

293 GULF ISLAND PROPERTIES

HORNBY and DENMAN ISLAND

Looking for a place for summer holidays, retirement property or investment, try Denman and Hornby. Their many features include large nature parks, safe beaches, good fishing area, oysters, clams, etc. excellent for bicycle riding, hiking or just plain walking. Excellent ferry system. Now have available parcels from ½ acre to 3 acre size. Prices from $6,300 to $21,000 — with some excellent terms possible. For information or to view contact Dave McLaughlin, personally, c-o Nanaimo Realty Co. Ltd., Box 518, Nanaimo, B.C. or phone 754-2311 or evenings 753-5847.

RUXTON ISLAND MUDGE ISLAND

½ acre treed waterfront lot. Fresh water available and excellent moorage. Priced at $13,200. Mudge Island waterfront sacrifice $11,500 with $5,000 cash down. For information phone or write Glen Galloway personally at Nanaimo Realty Co. Ltd., Box 518, Nanaimo, B.C. at 754-2311 or evenings 758-5537.

SCENIC PARADISE

Beautiful mountain and ocean views situated with unobstructed view of Active Pass. 91.44 acres just about 3 miles from Ganges. Offers considered.
RUSS McDOWELL
386-3231 382-7930
BLOCK BROS. REALTY LTD.

GABRIOLA ACRE. $8900. 478-2186.

LAND ACT
IN THE
LAND RECORDING DISTRICT OF VICTORIA
AND SITUATED AT SOOKE BAY.

TAKE NOTICE that Eric Butler Businessman, of 7487 West Coast Road, R.R. No. 2, Sooke, B.C. intends to apply for a lease of a portion of Lot 225, Sooke District, said portion being described as lying 25 feet on either side of a line commencing at a point at the high water mark distant 661 feet from the most northwesterly corner of Lot 225, thence on a bearing south 52° E. a distance of 110 feet, thence on a bearing north 76° E. for a distance of 180 feet.
The purpose for which the disposition is required is for the erection, construction and maintenance of a breakwater.
(signed) ERIC BUTLER

DEPARTMENT OF
INDIAN AFFAIRS AND
NORTHERN DEVELOPMENT
PARKS CANADA
TENDER

Contract WR8-75 Road improvements 1975 paving and minor road construction Pacific Rim National Park.
Work includes paving including minor road construction and base preparation.
Tender Documents can be obtained from the contract administrator, parks Canada, Department of Indian Affairs and Northern Development, 134-11th Ave. S.E. Calgary, Alberta, on deposit of a certified cheque for 25.00 dollars made payable to the Receiver General for Canada.
Documents may be viewed at the office of the Superintendent, Pacific Rim National Park and Construction Association Offices at Vancouver and Victoria, B.C.
Sealed tenders marked as to content and addressed to the contract administrator, Parks Canada, Department of Indian Affairs and Northern Development, 134-11th Ave. S.E. Calgary, Alberta will be received until 3:00 P.M. (MST) Tuesday, April 15, 1975
The lowest or any tender not necessarily accepted
W.C. Turnbull
Director
Western Region
Parks Canada

People don't

. . . go driving just to read bill boards

People don't

. . . build front porches just to have a place where unwanted circulars may be thrown

People don't

. . . have windshield wipers so there will be a place to stick advertising matter

People don't

. . . have mail boxes just to get circulars in so they can throw them in the wastebasket

PEOPLE DO . . .

. . . lay their money on the line for their daily paper and you can be sure they are buying it to read!

That's the way it is with Victoria's Daily Newspapers

In over 81% of the homes in the Victoria Metropolitan area subscribers are paying for dependable home delivery. They enjoy checking the advertisements inserted by merchants large and small, as well as reading the news, informative features, columnists comments, entertaining articles . . . all in the comfort of their own homes.

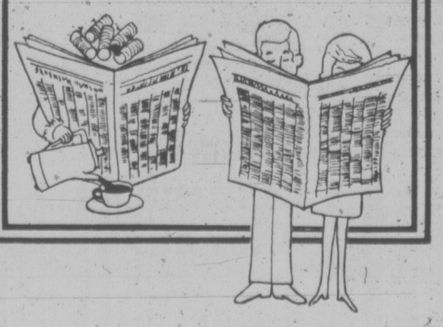

Advertise Your Products and Services in

The "Welcome" Medium:

Victoria Times

The Daily Colonist

Oil Price Debate Public

By PETER THOMSON
Times Ottawa Bureau

In Ottawa, Canada's first ministers will negotiate a new oil price in public when they meet here April 9 and 10 to discuss oil and gas pricing and the state of the Canadian economy.

Prime Minister Trudeau told the Commons Thursday that there has been agreement to hold the first day's session, when oil prices will be discussed, in public.

The second day's session, on the economy, will be behind closed doors.

Although political leaders have been quiet on the question of late it is expected that the Canadian oil price will be increased at least two dollars a barrel above the present $6.50 a barrel at wellhead.

A two dollar a barrel increase would translate into a six cent a gallon increase in gasoline and fuel oil prices.

Under questioning by Opposition leader Robert Stanfield, Trudeau indicated that federal positions on the oil price will not be announced until the time of the conference.

And he was even less informative when asked if the federal government will have any specific proposals to make regarding a consensus on restraints to halt the inflation spiral.

"I tell him to wait and see if I put a specific proposal before the conference," he said.

On the oil price issue it is generally expected that producing provinces of Alberta and Saskatchewan will demand a much higher price than the $6.50 a barrel that was agreed to last March.

That agreement was to run for 15 months, to the end of June, 1975.

However, Alberta Premier Peter Lougheed has contended that the federal government voided the pricing agreement when it decided to increase its tax take from resource companies by making their royalty payments to provinces non-deductible.

Lougheed is presently in the final stages of an election campaign which, he says, is aimed at giving him a strong mandate to take a firm bargaining position on oil pricing.

There is not much doubt he will get that mandate next Monday.

While Lougheed and Saskatchewan Premier Allan Blakeney, who is expected to call an election for June, are on the side of higher oil prices, consumer provinces led by Ontario, are expected to argue for maintenance of a price near present levels.

Since Premier Davis of Ontario is also expected to call an election later this year, it can be expected he will put up a valiant argument for the lower price.

Just where the federal government will aim, for a price level, could be the key factor in any agreement to be reached April 9.

Although political leaders have been quiet on the oil price issue of late — including Lougheed in his election campaign — economic forces are likely to require the federal government to favor a price of about $8.50, which would still be $2.50 less than the world price.

In the first place, the federal government has launched a major energy conservation program, backed by an expensive advertising campaign.

It is ridiculous for the federal government to urge Canadians to conserve energy while gasoline is, in effect, being subsidized by close to 15 cents a gallon.

Navy Eyes Freighters

WASHINGTON (UPI)—The U.S. Navy is considering arming merchant vessels with ship-to-ship missiles as one idea to fight cutbacks in the number of its warships, a Pentagon spokesman said today.

Alta. Passes On Pass Request

EDMONTON (CP) — The provincial government will not pick up Edmonton's costs of providing courtesy bus passes for senior citizens and their spouses.

In a letter which goes to city council Tuesday, Neil Crawford, minister of health and social development, disagrees with the city's argument that the passes are a "people service." The minister says the passes are "basically a transportation service."

"Provincial support for transportation services is, as you are aware, provided through grants from the department of highways and transport, which include grants for operating deficits," Crawford said in the letter.

Council had requested a grant to cover the cost of the passes, estimated at $1.2 million in 1975.

the prairies

Regina Police Meet

REGINA (CP)—Members of the Regina City Policemen's Association met for an hour Thursday to discuss current contract negotiations between the association and the police commission.

No policemen were taken off their shifts for the meeting, said Const. Gale Lindskog, association president, pointing out that policemen have a no-strike clause in their contract.

There are 250 members of the association whose contract expired last Dec. 31 along with the contract for the Regina City Policemen's Senior Officers' Association.

Monthly salaries now range from $712 for a constable to $1,370 for a staff sergeant.

Mine Bill Returns

WINNIPEG (CP)—A controversial bill that would make major changes in the taxing of mining companies in Manitoba was re-introduced in the legislature Thursday by Mines Minister Sidney Green.

Green said outside the house that the proposed Metallic Minerals Royalty Act is similar to a bill that was introduced and not proceeded with at last year's session.

Details will not be available until the bill is printed and introduced in the legislature for second reading.

Calendar UVic

TODAY

8 p.m. — Phoenix Festival, Phoenix Theatre. Listen to the Wind by James Reaney. Admission charge.

SATURDAY

1 p.m. — Rugby, UVic, Uvic vs. Oak Bay Wanderers; 2:15 p.m. — Rugby, Wallace Field, Jackson Cup semi-finals; 8 p.m. — Phoenix Festival, Phoenix Theatre. Listen to the Wind by James Reaney. Admission charge.

SUNDAY

7:15 p.m. — UVic Film Society, MacLaurin 144. Blonde Venus (USA 1934), Josef von Sternberg; Holiday, (USA 1938), George Cukor. Admission charge; 8 p.m. — Theatre. Listen to the Wind will not be shown tonight as listed last week.

MONDAY

4 p.m. — Seminar, Biology Department, Cunningham 1018, Dr. J. Dainty, head of the department of botany, University of Toronto will speak on Water Movement in Plants; 8 p.m. — Dinner with a difference, Commons dining room. Sponsored by Ad Hoc Committee and Chaplain's office. Proceeds to Unitarian Services Committee fund for Bangladesh. Tickets available in SUB Lobby March 20, 21, and 24, from 10:30 a.m. to 2:30 p.m. or in Chaplain's Office during office hours. Students — $2.00; General Public — $3.00.

WEDNESDAY

4:30 p.m. — Music Department, Quad. University Concert Band Spring Outdoor Multi-Events Day. Contact music department for details; 8 p.m. — Music Department, MacLaurin 144. Blair Fisher, trumpet, B.Mus. degree recital with assisting artists.

THURSDAY

12:30 p.m. — Meeting, UVic Women's Action Group, Craigdarroch 203; 1:30 p.m. — Seminar, department of chemistry, Elliott 160. Dr. Jack Calvert, departmet of chemistry, Ohio State University will speak on Speculation on the Mechanism of Photochemical Smog Formation; 8 p.m. — Theatre, Phoenix Theatre. The Caretaker by Harold Pinter. Tony Bancroft, director. Admission charge; 9:40 p.m.—Cinecenta Films, MacLaurin 144. Luis Bunuel's The Discreet Charm of the Bourgeosie (France 1972).

FRIDAY

12:30 p.m. — Music at Noon, MacLaurin 144; 8 p.m. — Theatre, Phoenix Theatre. The Caretaker by Harold Pinter, Tony Bancroft, director. Admission charge; 8 p.m. — Theatre, Langham Court Theatre. Neil Simon's comedy The Prisoner of Second Avenue. Tickets available at Eaton's Box Office beginning March 25 and by calling 382-7141 between 10 a.m. and 4 p.m. daily.

SATURDAY

8 p.m. — Theatre, Phoenix Theatre. The Caretaker by Harold Pinter, Tony Bancroft, director. Admission charge; 8 p.m. — Theatre, Langham Court Theatre. Neil Simon's comedy The Prisoner of Second Avenue. Tickets available at Eaton's Box Office beginning March 25 and by calling 382-7141 between 10 a.m. and 4 p.m. daily. Admission charge.

SUNDAY

8 p.m. — Theatre, Langham Court Theatre. Neil Simon's comedy The Prisoner of Second Avenue. Tickets available at Eaton's Box Office beginning March 25 and by calling 382-7141 between 10 a.m. and 4 p.m. daily. Admission charge.

BRIEFING on use of the new postal code is given employees of Beautiful British Columbia magazine by post office employees Neil Nisbet and Dodie Hammond, standing. Nisbet shows diagram of the 18 geographic areas into which Canada is divided by the code. For postal code information, call 388-3419.

Hometown Tourism Pays Off

About 6,500 Victorians bought tickets to see hometown tourist sights last weekend, Visitors Information Centre manager Don Nixon said today.

This is about the same number as last year but revenue is up 30 per cent because tickets were up 50 cents to $2 this year.

The net proceeds will go to the information centre.

Nixon said about $9,000 will be received, up from $7,000 last year. The money is used to provide services to tourists.

Owners of the tourist attractions do not receive any remuneration and Vancouver Island Coach Lines, which provided the double decker buses, offered the service at cost.

The only other expenses were advertising, printing and ticket commissions.

A giant cheque for about $9,000 will be presented at the first annual meeting of the Visitors Information Centre at The Empress noon March 26. Receiving the cheque will be president Terry Farmer.

The meeting will hear annual reports from committees, conduct an election of officers and hear a speech by Mayor Peter Pollen.

'Incidents' Mar Relations Of U.K. Security, CIA

LONDON (UP) — British intelligence is quietly complaining that the Central Intelligence Agency here is breaching the two services' agreement to co-operate, it was learned Thursday.

The normally smooth relations between Britain's Secret Intelligence Service and the CIA have been ruffled by what a knowledgeable source described as "one or two incidents."

No details of the "incidents" were made available. But the heart of the complaint is said to be the CIA's failure to provide informaiton after obtaining SIS permission to conduct surveillance operations here.

SIS, it is understood, has been urged by its American counterparts "not to rock the boat." But the British agency, popularly known as M.I.6, apparently wants its displeasure known so that the practice will stop.

The rule here provides that the CIA must get permission from the SIS to tap phones, intercept mail or conduct other operations in Britain.

"There has been a more or less cozy relationship for a number of years," the source said, and approval of CIA requests has usually been granted. But lately, "the relationship has been slightly one-sided."

Cord Meyer, chief of the CIA station here, would not answer a telephone request for comment, his habitual style. A spokesman for the American embassy, where Meyer is simply listed as an "attache," declined to comment.

At the same time, left-wing Labor members of Parliament Thursday stepped up their campaign to expel Meyer and nine other American diplomats they believe are CIA officers.

Tom Litterick, the group's leader, declared that Britons "are being bugged, followed and having their mail examined" by the CIA. "The CIA is operating just like the Russian secret service, the KGB," he said.

Survivor Of Manhunt Dies at 79

Funeral services were held here today for the last survivor of the 1932 mtnhunt for the famed Mad Trapper of Rat River.

Noel Verville, 79, of 345 Island Highway, in Colwood, was a member of massive manhunt in the winter of that year for murderer Albert Johnson who evaded civilians and RCMP for three months.

Fleeing the area near Inuvik, Johnson gained the title throughout the world The Mad Trapper of Rat River.

Verville walked with a limp from the day of Johnson's capture after the murderer shot him in the kneecap.

Giving up fur trading and trapping in 1936, he and his wife Alice moved from the Arctic to operate a hotel in Hudson Hope.

They settled in Victoria in 1967, where his wife survives him.

There's one great reason why Acadian 400 is becoming so popular.

Flavour!

$1,500 Bail In Theft

Surety bail was set at $1,500 in Victoria provincial court this morning for Stepehen Katrensky charged with robbing a downtown bank March 12.

Defence counsel Ted Pollard told Judge William Ostler it would be almost impossible for Katrensky, 27, to raise the bail as he had only arrived in Victoria four months ago and had no one to act as surety.

However Katrensky, who has pleaded not guilty, will get the speedy trial he requested. A date was set for April 10 in provincial court.

Katrensky is charged in connection with an incident March 12 when a man entered the Bank of Nova Scotia, Douglas and Courtney, and handed teller Donna Lee Budd, 20, a note telling her to empty the till.

She gave the man $1,484 and he walked away.

Miss Budd pursued the man and pointed him out to police when he stopped at a crosswalk at Douglas and Broughton waiting for the light to change. He surrendered without a struggle.

Pact at Hotel

VANCOUVER (CP) — Workers at the Hotel Vancouver voted Thursday night to accept a proposed contract settlement. The 400 workers, members of the Canadian Brotherhood of Railway Transport and General Workers, will receive $1.50 an hour more over two years. Nongratuity workers will get an increase of $1.60 an hour.

FREE TAX HELP GIVEN ELDERLY

Victoria area chartered accountants have set up a free service to assist elderly and handicapped persons to fill out their income tax forms

The service, which began this week, is available on a group basis only and is intended for taxpayers whose taxable income is in the range of $6,000 to $8,000.

Two sessions have been held so far, one at the Silver Threads in Sidney and another at the CNIB office in Victoria.

More than 60 local members of the Institute of Chartered Accountants of B.C. are available to assist with the program which is similar to clinic being held across the province by other institute members.

Groups interested in a tax clinic may contact Victoria accountant Glen williams at 386-3521.

Williams said the service is designed to help those who are having difficulty filling out their forms but will also be offered to neighborhood organizations if they qualify as generally low to moderate income earners.

The service will continue until mid-April.

Williams said the acountants could not handle individual tax inquiries under the service.

Pipeline Scheduled To Meet Sale

EDMONTON (CP) — An emergency short-term sale of natural gas to the United States will result in the construction of a new gas transmission link between Alberta and British Columbia.

The sale, approved this week by regulatory bodies in Canada and the United States, will require construction of facilities in the Alberta Gas Trunk Line system in Alberta, and the Westcoast Transmission Co. system in British Columbia, an AGTL official said Thursday.

The regulatory agencies approved the export of up to 55 million cubic feet a day of Alberta Natural Gas for prices ranging from an average of $1.61 a thousand cubic feet to a maximum of $1.91. The contract is for 19 months beginning next Oct. 1.

The price compares with the standard border price of $1 a thousand cubic feet set last year by the National Energy Board for all natural gas exports.

A board spokesman said the higher price was permitted because of production shortages in British Columbia.

The AGTL spokesman said the sale will require 38 miles of 12-inch diameter pipeline to be laid from the Worsley, Alta., area in northwestern Alberta. Cost of the line will be about $2.5 million.

Bridge Plan 'Astonishes'

COURTENAY — Mayor William Moore is dumbfounded by a provincial highways department decision to reject a local developer's plan for a condominium and apartment project.

The development proposal was rejected because its site is being considered for the long-awaited second crossing of the Courtenay River, according to Highways Minister Graham Lea.

"Putting a new bridge over the river at Third Street (as this would imply) would mean the approaches would cut right through Lewis Park," Mayor Morre said.

EXTREMELY URGENT SALE of a VALUABLE COLLECTION OF

ORIENTAL RUGS

RETAINED SHIPMENT, ORDERED FOR IMMEDIATE DISPOSAL

These International High Standard Oriental Rugs and Carpets were brought in for Display at the Vancouver Home Show of 1975.

A RARE OPPORTUNITY TO BUY A BREATHTAKING VALUABLE SELECTION
(BEING SOLD AT BARGAIN PRICES THAT MAY NEVER BE REPEATED)

Many Exceptional Items of Selected Qualities of High Investmee Calibre and Other Exclusive Items, Featuring:
A Superb pure Cachmere Wool Takhtataous, A True Justice Story of King Solomon described in Pictures, A Unique pair of Royal Kirman, Red Hunting Rug—Ancient Monogolian Hunters on Horse Back, Charbag Fabulous Gardens of Persia, Fine Quality Jewels of the Loom Kashan, Shajarkar Tree of Life, Palace Quality Nain, Royal Bokhara in elegant Cream Background, A Classical Tabriz Hunting Rug, Prayer Rug, Kazak, Yamood, Purmattan, Sarauk Jal, Fine Turanj, Pendic, Princess Bokhara, and many more.
(Runners also available)

EVERY PIECE IS A WORK OF ART AND GUARANTEED HAND KNOTTED BY THE MASTER WEAVER OF THE EAST
Sizes from 2'x3' to 10'x14' approx

3 DAYS ONLY! Fri., Sat., Sun., March 21, 22, 23
Friday and Sat. 10 a.m. to 7 p.m.—Sun. 10 a.m. to 9 p.m.
RED LION MOTOR INN, 3366 Douglas St.
In The Cavalier Room
Sale Being Held by Bokhara Carpet Palace Ltd., Licence No. 3149

EASTER FLOWERS

Easter Lilies
Hydrangeas
Potted Mums
Azaleas
Arrangements
Cut Flowers
Corsages

EASTER SPECIAL
Novelty Orchid Arrangement — Very long lasting — An excellent gift for that little extra.
8.50

. . . And Ready to Plant
FUCHSIAS
Plant in baskets or tubs. Each 79¢

BEDDING PLANTS — Ready to Plant
SWEET PEAS Multiflora and Royal Mix. Per pack of 15 95¢
PANSIES 9 per pack
STOCKS pack 79¢

WINTER KEEPING ONIONS (Canadian Granite)
SPANISH ONIONS (Fiesta F Hybrid)
RIVERSIDE SWEET SPANISH
Approx. 100 Plants per pack 95¢

SMALL FRUITS — NOW IN
Raspberries — Strawberries — Currants
Gooseberries — Blackberry Varieties
Asparagus — Horseradish — Mint

EARLY SEED POTATOES 10 lbs. 1.95
ONION SETS lb. 99¢
BULK SEED in 1/2-lb. and 1-lb. Packages

FRUIT TREES — PLANT NOW
Still a good selection — should be planted now.
APPLES — PEARS — CHERRY — NECTARINES
PEACHES — PLUMS — FILBERTS — 3 VARIETIES

PERENNIAL PLANTS
And excellent selection all at one price! These include Polyanthus, Delphiniums, Lupins and many others. Each 95¢

ROYAL OAK GARDEN CENTRE AND FLORIST
4456 West Saanich Rd. 479-1116
OPEN 9-5:30, Fridays 'til 9, Sunday 10 to 5

Stock Sharing Eyed at CanCel

VANCOUVER (CP) — The British Columbia government has purchased an additional 272,400 shares of Canadian Cellulose Co. Ltd. which it says will be used to help establish an employee share option plan for the company.

The shares were bought during January and Feburary on the Toronto Stock Exchange. Prices during the period are believed to have been in the $6 to $6.50 range.

Resources Minister Bob Williams said the government did not want to reduce its holdings below 75 per cent at the same time as it provided for employee stock options.

Prior to its most recent purchase, the government owned 9,570,350 shares or 79 per cent of the 12,151,453 outstanding CanCel shares. There are 24,318,119 shares authorized.

Williams said the Companies Act gives a majority shareholder — one with 75 per cent or more — certain privileges with regard to passing resolutions at company meetings. He said the government didn't want to lose this power, although "I'm not suggesting it would be necessary to use it."

If the government wished to maintain its 75-per-cent control, it could only sell about 480,000 shares from its previous holdings, however, now it could sell about 750,000 shares to employees.

Williams said the government would like to establish a form of employees' equity in CanCel. He said this has been discussed with company executives.

FIRE WIPES OUT INDIAN-HELD MILL

OTTAWA (CP) — The Native People's Embassy, a century-old mill that became a symbol of confrontation between native people and the federal government last year, was destroyed by fire early today.

The building, owned by the National Capital Commission, was occupied until late February by a group of native people protesting federal policy, but there were reports earlier this month that not all members of the group had left.

Police said, however, that they had no way of knowing whether anyone was in the old carbide mill located on an island in the Ottawa River when the blaze broke out shortly after midnight.

All that remained of the structure early today was its massive grey stone walls and part of the metal roof. Cause of the blaze was not known.

Pipeliners Told To Quit Shoving

By STUART LAKE

YELLOWKNIFE, N.W.T. (CP) — Canadian Arctic Gas Pipelines Ltd. should stop making public statements about urgency in building its Arctic pipeline while failing to produce evidence needed to assess the project, the Berger commission was told Thursday.

"I presume we won't have any more talk about the urgency of this matter from Arctic Gas," said Ian Scott, chief counsel for the commission. "It seems to me they are in no legitimate position to complain. . . ."

The commission, headed by Mr. Justice Thomas Berger, is holding an inquiry into the social, environmental and economic impact of the $7-billion project on the North.

"Here we are three weeks into the hearings with a route change announced very shortly before the hearings began, and yet we have received no documentation whatever in respect of it," Mr. Scott said.

Vernon Hort, a company official, said earlier that authority to build the line is needed quickly so Canada can become self-sufficient in energy.

At Thursday's opening of the inquiry, Arctic Gas lawyer Pierre Genest apologized for delays in presenting proposed route changes and tabled two early studies of a route change along the Mackenzie Delta.

Russell Anthony, lawyer for Canadan Arctic Resources Committee, cross-examined Arctic Gas experts on pipeline design and routing.

R. M. Hardy, an engineering consultant on northern development, asked why Arctic Gas wanted submerged pipelines for crossing Arctic rivers, replied it was his experience that pipeliners don't like overhead crossings unless there was a major advantage. This had not been the case.

Arctic Gas experts also told Mr. Anthony that the decision to have a chilled pipeline—the first of its kind in Canada—was made early in the project.

Mr. Hardy said the idea of a chilled line seemed to solve all of the problems in burying the line in permafrost. Technical problems that arose had since been worked out, he said.

New York Doctors End Strike

NEW YORK (AP) — Physicians who went on strike at 22 private and city-operated hospitals here returned to work today, ending the first strike by doctors in the United States.

A contract offer by the League of Voluntary Hospitals that had been rejected by represenatives of the 3,000-member Committee of Interns and Residents CIR) was resurrected Thursday and the settlement was announced that night.

A CIR spokesman said ratification of the agreement by doctors was not needed.

The staff physicians at 15 private and seven municipal hospitals walked out Monday over the long hours they were required to work. They had sought a maximum work week of 80 hours and no more than 15 hours at a time.

League negotiators had refused to set a weekly limit on the number of hours the interns and residents would have to work.

HELD OVER 'til 9 P.M. SUN.

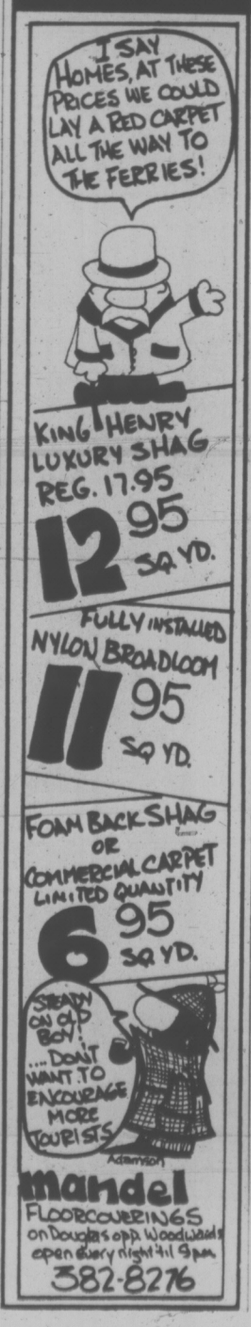

The shadow striped blouse in the latest look to hit Europe From Kay Silver!

The ultra soft touch. Chic, elegant, the look that's making the blouse a whole new fashion. As done by Kay Silver the look is sheer, painted in pale shadow stripes of pink, mint or melon. Think of the sophisticated things it can do to your day-and-night clothes. Nylon for easy care. All styles shown in sizes 10 to 16.

A. The V-neck softshirt goes in or out. 20.00
B. Pretty bowed blouse with gather yoke. 21.00
C. Water color flowered shirt (arnel triacetate/nylon knit). Already a spring sensation. 25.00

Women's Sportswear, Dept. 246, Floor of Fashion

Airstep is more than a pretty shoe. It's glove leather comfort priced right

Delicately stitched, cushioned vamp styling. Camel or navy calf, black patent. 26.00

Personal Shopping Only, Please.
Women's Shoes, Dept. 238, Floor of Fashion.

EATON'S downtown

Store Hours Daily: 9:30 a.m. to 5:30 p.m. Thurs. and Fri. Shop 'til 9:00 p.m. BUYLINE 388-4373

At Eaton's we buy the pretty clothes your little girl loves. And so will you! They're easiest-care and look at our low value prices!

Sweatshirt jackets and a kangaroo pouch

7-14 **10.00**

Cozy orlon acrylic fleece jackets with the nifty neat kangaroo pouch they love. Zip-up front, elastic back, cuffs. And a go-getter Canada Maple Leaf decal! Royal blue, red, white or yellow. And the best thing — they're washable!

Hoods up! Her orlon acrylic fleece jacket

4-6x **9.00**

Little girls head right for the bright butterfly on these cuddly jackets. And with the orlon acrylic fleece, the zip front, all-around elastic waist and cuffs, they'll keep extra warm. Red or royal blue. And a great value price.

Yea! T-Shirts just for girls in super knits

7-14 **3.98**

T-Shirts are a whole new fun thing. And a lot prettier! With little embroidered puff sleeves. 100% polyester seersucker knits that wash and wear! Let her pick red, candy pink or sky-blue. Why not get 2 or 3 for smart schoolmates, too.

4-6x for **3.58** 2-3x **2.98**

The newest pants in ice-cream colors

7-14 **7.98**

Cherry red, pink, rainbow blue and mint green. In 100% polyesters that couldn't be easier care! Sizes 7-14 have the belted Lilly Snob look. Sizes 4-6x a half-boxer waist and 2 pockets. Sizes 2-3x with neat half-boxer waist.

4-6x **4.98** 2-3x **3.98**

Children's Wear, Dept 210, Third Floor

EATON'S
downtown

Store Hours Daily: 9:30 a.m. to 5:30 p.m.
Thurs. and Fri Shop til 9:00 p.m.
BUYLINE 388-4373

WEATHER
Tonight: Mainly Cloudy, Cool
Saturday: Partial Clearing

Victoria Times

tv week inside today

91st YEAR, No. 237 ★★★ VICTORIA, B.C., FRIDAY, MARCH 21, 1975 ★★★ 15 CENTS DAILY, 30 CENTS SATURDAY

KING OFFER REJECTED

Greater Victoria's regional municipal employers Thursday afternoon declined an offer by provincial Labor Minister Bill King to appoint an industrial inquiry commissioner to recommend a settlement of the dispute with the Canadian Union of Public Employees.

CUPE had earlier accepted King's offer but on the condition that the recommendation be non-binding. The strike-lockout is in its eighth week with 1,800 workers idled.

Regional district chairman Jim Campbell said there is a "terribly strong tendency" by third parties to come close to the middle" in recommendations, and regional employers are standing by their last offer to the unions.

Campbell said employers

See CUPE Page 2

JET CRASHES

TACOMA, Wash. (UPI)—An air force C-141 Starlifter returning from Japan with 16 persons aboard crashed Thursday night in the rugged Olympic mountains.

An emergency locator beacon in the downed plane put its position in the vicinity of 7,888-foot Mt. Deception in the Needles Range near the east boundary of Olympic Park.

Disgust Growing With PSAC Pact

Opposition by disgruntled federal blue collar workers to the mediated settlement of their strike continued to grow today amid indications that the proposed contracts could even be rejected during weekend ratification votes.

In Vancouver, 36 federal stationary engineers, members of a component of the Public Service Alliance of Canada, have rejected the terms of a conciliation report to settle their contract dispute with the federal treasury board.

The engineers, making an average of $8,823 a year, would have received a 12-per-cent increase retroactive to Sept. 30, seven per cent April 30 and a further six per cent Nov. 30 in a 21-month contract.

Most federal services affected by PSAC revolving strikes begun Feb. 17 returned to normal Thursday except for export of grain from the West Coast.

Grain-handlers were on the job at some Prairie points but remained off work in Vancouver, where a strike by West Coast longshoremen begun March 1 complicated the grain-export problem.

Grain weighmen and samplers, members of PSAC, will vote today.

Spokesman Jack Ainsworth said the weighmen and samplers will return to work Monday if the majority of members across Canada vote to accept the agreement.

The proposal provides for a wage increase of 18 per cent during the first 14 months and an across-the-board increase of 11.25 per cent for the last 12 months of a 26-month agreement, he said. The new contract would be retroactive to November, 1974.

Victoria PSAC representative Tom Dalzell said today he didn't think an Ottawa decision to go ahead with prosecution of workers who struck illegally would have any affect on the contract ratification vote now being held.

Treasury Board President Jean Chretien said Thursday that despite their tentative contract settlement which treasury board, court action will proceed in all cases of "essential" workers who struck.

Dalzell said the federal government would have legislated the grain handlers back to work if PSAC had not settled, taking the bite out of the union's strike action and leaving the union in no position to negotiate about the proposed court action.

About 50 general labor and trades group members in Victoria are likely to face prosecution, 23 of them employees of the ministry of transport marine base on Harbour Road and the rest workers at either HMC Dockyard or the Rocky Point ammunition magazine.

Barrett Won't Halt Oil

Premier Barrett said today he would never threaten to cut off B.C.'s exports of natural gas as a means of forcing Ottawa to increase the export price.

The premier told the legislature it is "disgusting" to even suggest B.C. might turn off the taps.

"Under no circumstances will we get into a position of threatening our American friends," he said.

The price of natural gas and provincial rights to natural resource revenues was the topic of debate in the legislature as Liberal MLA Pat McGeer (Vancouver-Point Grey) urged Barrett to stand up for the constitutional rights of provinces.

McGeer accused the premier of selling out earlier this year when the dispute over natural gas taxation was settled.

The Liberals called on the government to take a tougher stand at the upcoming federal-provincial conference and Allan Williams (L—West Vancouver-Howe Sound) asked if Barrett had in his arsenal the threat of halting exports of gas to the U.S.

Barrett said it was irresponsible of the Liberals even to suggest such an alternative and promised that B.C. would respect its contractual obligations.

McGeer said B.C. should phase out those exporting contracts and should ensure it gets a fair market value.

But Barrett said the Liberal had changed his position because a year ago he accused the NDP of being greedy in

See OIL Page 2

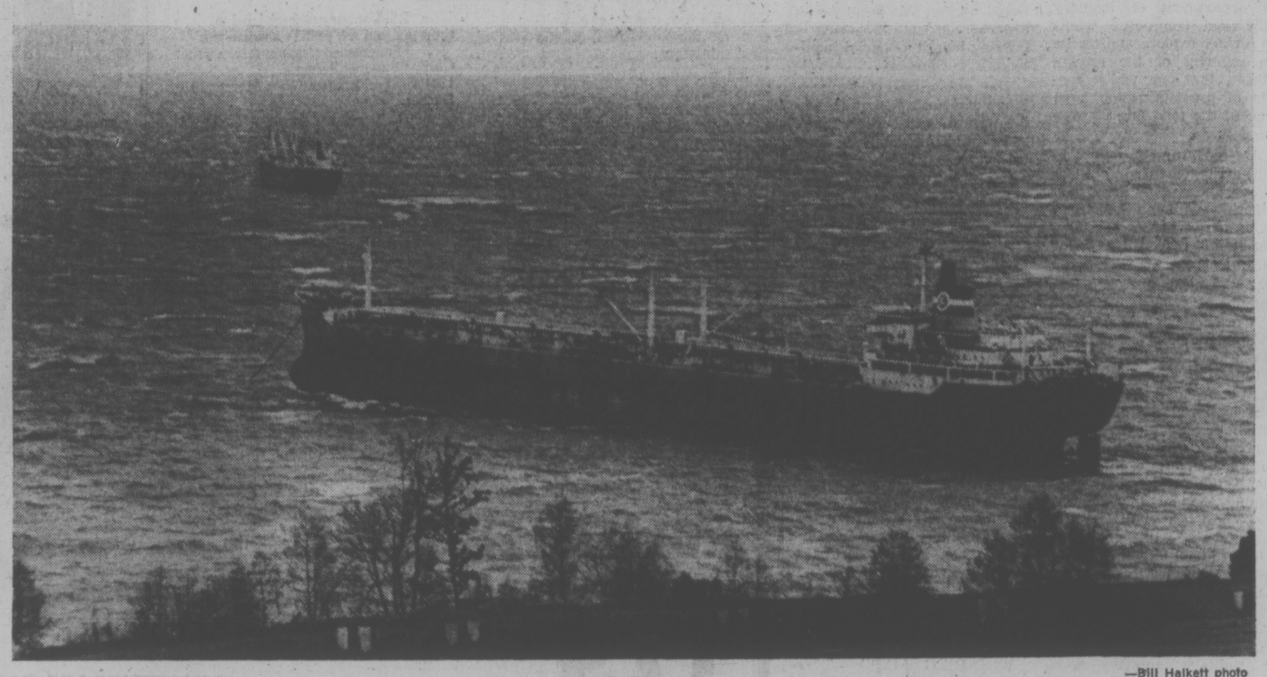

—Bill Halkett photo

Dynamic Colocotronis rides out storm precariously close to shore near Metchosin gravel pit

Posties Vote 87% for 71%

OTTAWA (CP) — The members of the Canadian Union of Postal Workers have voted by an 87-per-cent majority to back demands by their bargaining team for a 71-per-cent pay increase, a 30-hour work-week and for the post office to be turned into a Crown corporation.

Union president Joe Davidson said at a news conference Thursday that the postal workers five-man bargaining team is ready to begin contract talks today with government negotiators and is willing to continue day and night.

Voting by the membership was conducted over the last two weeks.

N.Y. Cash Sought By Hydro

Another $125 million loan for B.C. Hydro is being arranged by the province, Premier Barrett said Thursday.

The loan will not be in Arab funds he said.

A preliminary prospectus shows the loan is being negotiated with a firm in New York and the deal will be completed shortly, Barrett told the house.

The government's budget included amendments to the B.C. Hydro Act which raises maximum borrowing authority from $2¼ billion to $3 billion.

B.C. Hydro has made two loans of $100 million each from an Arab nation, prompting criticism from the opposition for borrowing outside the country.

Earlier in the legislature, Barrett told Liberal leader David Anderson there were no strings attached to any of the earlier agreements to borrow money from Arab nations.

Anderson asked if there were any subsidiary agreements involving a blacklist of any companies.

Recent reports have indicated a blacklist exists among some Arab nations preventing any loans to agents who have dealings with Jewish companies.

But Barrett said there were no subsidiary agreements and he said all the details were public knowledge except for the names of the Arab nations.

Paratroopers Bolstering Saigon

Times News Services

SAIGON — The Thieu government today bolstered the defences of Saigon, flying more than 1,000 paratroopers from outlying provinces to take up positions within 10 miles of the city.

Government forces, meanwhile, blew up a key bridge outside the former imperial capital of Hue, 400 miles north of Saigon, in a desperate bid to slow down Communist tanks and troops menacing the evacuation of that city.

Fourteen provinces have now been abandoned by the Saigon government or their residents, or both, to the Communists — nearly one-third of all the provinces in South Vietnam.

The Saigon command said Communist tanks and troops overran Duc Hue base camp, 35 miles west of Saigon, after an hour-long battle on Thursday.

About 400 North Vietnamese also ambushed an army supply convoy near Cu Chi, a district town 20 miles northwest of Saigon.

The exodus from Quang Tri and Hue continued down Highway 1 in a motorized stampede that took a heavy toll in casualties among the civilian riders and walkers pouring toward Da Nang, 40 miles down the coast from the latter city.

Thousands more still were fleeing from the central highlands towards the coast, abandoning vehicles when they came to damaged bridges and wading across rivers.

The government launched an emergency program to shelter and resettle the flood of refugees from the fallen and falling provinces in the far north and the central highlands. Officials said as many as 1 million people may have been left homeless in the three-week Communist offensive.

Residents of Saigon, meanwhile, rushed to the city's crowded food markets to buy supplies for home stockpiles, driving up the price of rice at least 10 per cent.

Vendors ran out of vegetables by mid-morning at the city's main market and leftover seafood normally given to beggars sold at premium prices.

Officials of the four-nation peacekeeping team pulled officers out of all but three field outposts — the northern port of Da Nang, coastal Nha Trang and the resort city of Vung Tau near Saigon.

In Phnom Penh, rebel rocket attacks on the airport forced a temporary halt today to the U.S. airlift that has kept that battered capital from falling.

President Lon Nol was reported to be preparing an announcement of a cabinet reshuffle billed as a move to improve handling of the country's fight for survival.

Unofficial lists of its membership showed it to be little different than the old government, however.

NEWS BRIEFS

Contract on Munro?

TORONTO (CP)—The Toronto Sun says it received a phone call from a man who said he was a professional gangland "hit-man" from Los Angeles given a $50,000 contract by a man in Montreal to kill federal Labor Minister John Munro.

Bomb Injures 15

BELFAST (AP) — A bomb hidden in a textbook exploded at a crowded cafe during lunch hour today, injuring at least 15 persons, mostly teenaged students, police said. They said most of the injuries were minor cuts caused by flying glass.

Snow Hits Sask.

REGINA (CP) — A sudden snowstorm dumped 10 inches of snow on parts of southeastern Saskatchewan Thursday night and kept highway crews working into this morning to clear roads for traffic.

Plans Unauthorized

OTTAWA (CP)—New registered home ownership savings plans are being offered through some banks without authorization by the revenue department, a department official said today. There is no penalty, the official said, but there is the risk that a bank might not receive approval for its plan.

WINDY START

Spring got off to a gusty start today in the Victoria area with winds around 35 to 45 miles per hour recorded at the Gonzales weather station.

The east south-easterly wind peaked around 2 a.m. at 38 m.p.h. gusting up to 59, said the Victoria weather office.

The wind brought a branch down on a B.C. Hydro line on Rocky Point Road this morning, causing a power cut in the Rocky Point-Happy Valley area between 4 a.m. and 5:30 a.m.

The weatherman said the system bringing the strong winds was expected to move on later today, bringing cooler weather, showers, and possibly a bit of snow in its wake.

The south-easterly winds, gusting to more than 50 knots, caused one of the seven freighters anchored at Royal Roads to drag her anchor this morning.

The captain of the Dynamic Colocontronis radioed for help and a B.C. Pilotage officer went aboard the 20,000 ton Greek freighter, staying with her as she rode out the storm where the wind had blown her, 200 yards offshore.

Dredge Firm Offered $50,000

OTTAWA (CP) — Donald Kerr, vice-pesident of Atlantic Salvage and Dredging Co. of Halifax, said today his firm was offered a $50,000 bribe in 1971 to bid high on a contract for a salvage job in the Gulf of St. Lawrence.

Kerr said he alerted the federal government to the attempt at rig bidding on the contract.

But following a year-long investigation by the RCMP, the case was dropped on the advice of the Nova Scotia government.

Provincial officials say there was not enough evidence to warrant prosecution in the case, but Gordon Gale, director of criminal prosecution in Nova Scotia, said "there were some questionable tactics involved."

The case involved tenders which closed in September, 1971, on a federal contract to raise the oil-laden Irving Whale. The barge foundered in heavy seas a year earlier and went to the bottom off the north coast of Prince Edward Island.

TV Retaliation Asked by ABC

By FRANK RUTTER
Times Washington Bureau

WASHINGTON — A U.S. television network, hitting back at Canada's "discriminatory" broadcasting policies, is seeking Federal Communications Commission action to curb favors to Canadian networks.

The ABC network has filed a petition asking for a ban on the practice of letting Canadian stations broadcast U.S. programs before they are shown in the U.S.

The programs are carried by CBUT and CHAN in Vancouver and CHEK in Victoria as well as stations in Toronto, Windsor and Ottawa among others.

The practice, known as "pre-release," means that U.S. audiences along the border receive the programs from Canada first.

Although ABC conceded, in its petition, that FCC chairman Richard Wiley had cautioned against retaliation a year ago, it stressed the adverse effects on U.S. broadcasters of recent policies announced by the Canadian Radio-Television Commission and the government in Ottawa.

Representatives of the other two major commercial TV networks, CBS and NBC, said they are not yet taking a position on ABC's petition.

However, the National Association of Broadcasters has actively opposed Canada's "national" policies and urged the U.S. government to exert pressure on Ottawa to change them.

The State Department sent a protest note to Ottawa more than a year ago, but Ottawa so far has been unsympathetic.

These policies include blacking out commercials on U.S. programs carried by cable systems in Canada and elimination of tax concessions to Canadian advertisers on U.S. stations.

STONEHOUSE HELD

MELBOURNE (UPI) — Police today arrested runaway British legislator John Stonehouse and charged him with 15 counts of forgery and theft involving $80,000.

Stonehouse, 49, was spotted in Melbourne Feb. 24 after disappearing from a Miami Beach, Fla., resort. The government today charged the former member of the British parliament with using false documents to get passports and stealing airline tickets, travellers' cheques and bank drafts.

He was arrested on a warrant authorized by Scotland Yard through Interpol.

Sources said British detectives were on their way to Australia to pick up Stonehouse.

In London Thursday, a 10-man parliamentary committee recommended that Parliament take no immediate action to expel the fugitive Labor member.

INDEX

	Page
Births, Deaths	27
Classified	27-37
Comics	26
Entertainment	22, 23
Family	18-20
Finance	6, 7
Gardening	28
Prairie News	38
Sports	12-16
TV, Radio	33

MDs Filling In For Interns

By DON VIPOND
Times Staff

Doctors on the medical staff at Victoria General Hospital are taking turns staying at the hospital overnight to cover emergency situations normally handled by eight striking interns.

At Royal Jubilee Hospital, the team of physicians staffing the emergency department around the clock is covering the essential work usually done by the 13 interns and one resident off the job there.

The 325 interns and residnets in B.C., members of the Professional Association of Residents and Interns, began walking out at teaching hospitals on the Lower Mainland Monday in support of contract bargaining with the B.C. Health Association, which negotiates for hospitals.

The doctors, working in hospitals as post-graduate training, want wage parity with their counterparts in Ontario. Junior interns in B.C. now receive $8,000 while their opposite numbers in Ontario get $12,000.

The 21 interns at Victoria's two general hospitals did not report for work Tuesday but the crunch came Thursday when close to 200 struck at Vancouver General Hospital.

Spokesmen at both Victoria hospitals said today their operation is continuing without impairment but in Vancouver Thursday Dr. William Ibbott, president of the B.C. Medical Association, said patient care in hospitals may be jeopardized if doctors have to assume duties of residents and interns indefinitely.

Dr. D. R. Carlow, assistant executive director (medical) at Victoria General, said today that one doctor a night has been staying in the hospital.

The hospital's emergency department is staffed by a doctor from noon to midnight in the normal course of events and the doctor volunteers from the medical staff cover from midnight to 8 o'clock the next morning, when the usual doctor-of-the-day roster brings another staff member on duty.

Dr. A. C. Pickles, executive director at Jubilee, said the medical staff has a backup roster ready if the emergency room doctors need assistance.

New Rentalsmen Alarm Apartment Owners

PAT DUFOUR
Times Staff

Apartment owners are alarmed at a decision of Attorney-General Alex Macdonald to make officers in rentalsman Barrie Clark's department deputy rentalsmen with powers to conduct inquiries into tenant-landlord disputes and make decisions.

Robert Gibson, of Vancouver, chairman of the Rental Housing Council, representing 1,600 owners of 100,000 suites in the province today accused some of Clark's officers of being biased and inexperienced.

He said it was completely without natural justice to delegate full powers of the rentalsman himself without proper appeal.

"We are concerned there is no appeal procedure laid down in the Landlord and Tenant Act to obtain a court reversal of a rentalsman's decision. The county court may only confirm or vary such a decision, and only on technical points, not on merits," he said in an interview.

"These rentalsman officers are, for the most part very young people appointed by the civil service with no legal training and questionable experience in handling quasi judicia lproblems, he said.

Gibson said some of Clark's officers could be biased, having been active in tenants' rights organizations before being employed by the provincial government.

"This potential bias, along with improper procedures and abuse of jurisdiction in the rentalsman's office were brought to public attention by Mr. Justice A. A. Mackoff of the B.C. Supreme Court March 11," Gibson said.

(Mackoff made a decision against an officer of Clark's department, stating that he had no power to make a decision.)

Macdonald today confirmed he would be appointing "at least three and maybe more" new deputy rentalsmen.

He said Makoff's decision had made clear rentalsman officers could not make decisions "so we are making them deputy rentalsmen."

He rejected Gibson's concerns, saying there is no reason to believe the decisions will be anything but fair.

"We are determined that these procedures will be as fair as possible," he said. "But if we have any evidence that a deputy is showing a bias, of course, he will be withdrawn from the case."

Giants Keep Oil Price Up

Times News Services

The world's industrial giants have united behind a U.S. proposal to keep oil prices high enough to stimulate the development of other energy sources.

They adopted a minimum-price oil policy by a 17-0 vote Thursday at the second and final day o fthe international energy agency conference in Paris. Sweden abstained.

The agreement was aimed at encouraging the development of nuclear energy, tidal and solar power and the conversion of industrial wastes and sewage into fuel.

The members of the four-month-old agency still have to decide what minimum price to press for when they meet with oil-producing countries at a conference in Paris April 7.

They gave themselves until July 1 to come up with a figure. The current price of oil is around $11 a barrel. The consumers were expected to propose a minimum price somewhere between $4 and $8.

The U.S. was pushing for a minimum price in order to combat a possible move by members of the Organization of Petroleum Exporting Countries to cut oil prices to preserve their markets in the west.

In Ottawa meanwhile, Prime minister Trudeau told the Commons Thursday oil and gas supply and pricing problems will top the agenda fo the federal-provincial conference on the economy to take place April 9 and 10.

The state of the economy will also be under examination at the meetings of the first ministers.

The first day of the conference will be open to the press while the second day will be probably held behind closed doors. (See story Page 38).

Ottawa Considers Role As General Contractor

HAMILTON (CP,—The federal government plans to become a general contractor for large foreign projects involving pooling resources of several companies, Jean-Pierre Goyer, minister of supply and services, said today.

This often would involve highrisk projects where the Canadian government would deal directly with other governments.

Such a move would bring to the international scene a federal role similar to its operations in northern petroleum exploration through Panarctic or the government's decision to buy into the Syncrude project in the Alberta oil sands.

Goyer estimated the world market potential is $20 billion and growing rapidly.

Included in Goyer's portfolio is Canadian Commercial Corp. (CCC) the successor organization to the ministry which controlled supply lines in the Second World War. Defence production now accounts for a majority of CCC sales.

Goyer told a chamber of commerce meeting here the CCC offers a way to pool resources and increase competitiveness abroad.

CCC, in co-operation with the department of industry trade and commerce wants "to further explore and tackle one segment of the foreign market, that one which consists of projects which have some of the following characteristics:

"A government-to-government arrangement;

"Several Canadian firms participating with no one firm having the resources to undertake total responsibility for the project;

"A significant Canadian content . . .'

"A project lying in an area of Canadian expertise or in an area where the development of Canadian expertise would result in economic benefits;

"A high risk offset by potential or significant socio-economic returns to Canada."

Canadian Commercial Corp., the designated contracting agency for government business with foreign governments, will handle an estimated $210 billion worth of contracts in this fiscal year, with close to half going to the United States.

About 60 per cent of the value of all CCC contracts are for military supplies—such items as aircraft and equipment for cold-weather manoeuvres—and the buyers are North Atlantic Treaty Organization members.

OIL TAP STAYS ON

Continued from Page 1

demanding to increase the price of natural gas exports.

In Vancouver Thursday, the B.C. Energy Commission recommended that the export price of natural gas be doubled immediately to $2 per thousand cubic feet, that export contracts be phased out and that the construction of the Mackenzie Valley natural gas pipeline be delayed.

The recommendations came in the commission's final submission to the National Energy Board on the supply and deliverability of Canadian natural gas for domestic and export purposes.

While it also recommended a conservation program, the commission said there is no energy shortage in Canada.

"In fact, the reverse is true, as crude oil stocks are in surplus and refinery inventories are at the highest level for many years," the commission said.

E. INDIAN ORDERED DEPORTED

An East Indian visitor who evaded an immigration investigation at Victoria international airport Wednesday was ordered deported following a hearing before a special inquiry officer Thursday.

The officer found Ramesh Singh was not a bone fide non-immigrant and ordered the 23-year-old seaman be returned to Seattle.

But Singh's troubles don't end there.

An immigration spokesman said he will likely be charged with eluding an examination, a violation of the Immigration Act.

Singh, described as an international traveller, had been deported from the United States after a hearing in San Francisco. He was given one month to leave and on the final day caught a flight out of Seattle for Victoria.

He was being held at the airport for a check when he disappeared. He was arrested five hours later when he was discovered in a taxi on Garbally taking him to the Coach Lines bus station.

University Struck

WINNIPEG (CP) — The technical, clerical and computer staff of the University of Manitoba launched a strike Thursday to back up demands for higher salaries.

CUPE Offer Refused

Continued from Page 1

told King to use his influence to persuade CUPE to tell Gilmour what they don't like about the civic proposal, or to come up with a new proposal that is within the area of settlement.

"Our negotiator is available on four hours' notice," Campbell said. "Our feedback from the public is that we made a responsible offer."

He said negotiators had nothing on the table but CUPE's demand for 46 per cent wage increase when talks broke off.

The union's last proposal would add 31 per cent to municipal wage costs in a one-year contract, compared with the employer's proposed two-year contract offering about 24 per cent wage increase.

King and Education Minister Eileen Dailly met with municipal officials for an hour Thursday, but "they, in their best judgment, were not prepared to accept a commission," said King.

Greater Victoria School District chairman Bill Ross today challenged striking janitors to meet to consider an immediate return to work.

He was responding to a published statement Thursday by janitors' union vice-president Bob Cunningham in which Cunningham said local 382 membership would probably be still on the job had they taken a secret ballot on the question of walking out Feb. 24.

Canadian Union of Public Employees local 382 should call a membership meeting for Sunday at which president Earl Turnquist should make the back-to-work proposal, Ross said.

"If it was the intention of members to demonstrate their support to other CUPE unions, this has been done by the four-week strike of school employees,' Ross said.' "The solidarity of the labor movement has now been indisputably proclaimed.

Johnson Street bridge, closed to marine traffic for a week because pickets from Local 50 outside workers refused to leave the lift span, was raised Thursday afternoon following the detention of two pickets by police.

The two pickets were released without being charged, but last week four pickets were told they would receive summons for trespassing.

WEEKEND SKI REPORT

FORBIDDEN PLATEAU: Snowing, 30 degrees, 12 inches new snow, 106-inch total, road fair, chains mandatory, operating daily.

GREEN MOUNTAIN: Snowing, 28 degrees, 20 inches new snow, 140-inch base, operating weekends, open for Easter week March 28 through Apr. 6.

MT. ARROWSMITH: Snowing heavily, 25 degrees, 12 inches new snow, 93-inch lodge total, road slippery, chains mandatory, operating Saturday through Wednesday, open Easter week Mar. 28 through Apr. 9.

WHISTLER MOUNTAIN: Overcast, 21 degrees, four inches new snow, 123-inch top total, 90-inch mid-station total, operating daily 9 a.m. to 3:30 p.m.

GROUSE MOUNTAIN: Snowing, 26 degrees, six inches new snow, 147-inch total, operating daily 9:30 a.m. to 11:30 p.m.

HEMLOCK VALLEY: High overcast, 26 degrees, four inches new snow, 232-inch total, operating Friday through Monday 9 a.m. to 10:30 p.m.

MT. SEYMOUR: Snowing, 26 degrees, trace new snow, operating daily 9 a.m. to 10 p.m.

GIBSON PASS (Manning Park): Overcast, 20 degrees, no new snow, 69-inch total, operating daily 9 a.m. to 3:30 p.m., road good.

MT. BAKER: Overcast, 23 degrees, eight inches new snow, 220-inch total, operating weekends 8:30 a.m. to 4 p.m., open Easter week Mar. 26 through Apr. 6.

SNOQUALMIE PASS: Snowing lightly, 25 degrees, trace new snow, operating daily 9 a.m. to 10:30 p.m.

STEVENS PASS: Snowing lightly, 21 degrees, two inches new snow, operating day and night thorugh Mar. 30.

CRYSTAL MOUNTAIN: Snowing, 22 degrees, three inches new snow, operating daily with night skiing Tuesday through Sunday.

MT. PILCHUK: High overcast, 30 degrees, one inch new snow, operating day and night Mar. 28 through Apr. 4.

MISSION RIDGE: Snowing, 20 degrees, one inch new snow, operating daily 9:30 a.m. to 4:30 p.m.

the weather

An intense storm west of Vancouver Island was moving east this morning while an accompanying frontal system spread rain across the south coast with snow falling in the interior. The storm is forecast to stall near northern Vancouver Island today and then weaken while drifting northward. Gale force winds along the coast will diminish this afternoon but showers will persist through tonight and Saturday. Interior regions can expect some snow mixed at times with rain over southern regions.

DOMINION PUBLIC WEATHER OFFICE 10 A.M. FORECASTS
Valid Until Midnight Saturday

Greater Victoria: Today, showers. Highs in the upper forties. Tonight and Saturday, cloudy with showers. Lows near 40. Highs near 50.

North and West Vancouver Island: Today, showers. Highs in the mid-forties. Tonight and Saturday, cloudy with showers mixed with snow at higher levels. Lows in the mid-thirties. Highs in the upper forties.

Greater Vancouver: Today rain and strong easterly winds changing to showers and moderate southerly winds this afternoon. Highs in the mid to upper forties. Tonight and Saturday, cloudy with showers. Lows in the upper thirties. Highs near 50.

Lower Mainland, East Vancouver Island: Today rain except snow at first at higher levels and over interior portions of the lower mainland. Highs in the mid to upper forties except near 40 in some interior valleys. Tonight and Saturday, cloudy with showers mixed with snow at higher levels and over northern sections. Lows in the upper thirties except 30 to 35 in some interior valleys. Highs Saturday in the mid-forties to near 50.

TEMPTRATURES

Yesterday			
Victoria	45	36	.03
Normal	51	39	
One Year Ago			
Victoria	53	38	—
ACROSS THE CONTINENT			
St. John's	48	37	.18
Halifax	44	36	.38
Fredericton	52	37	—
Charlottetown	50	38	—
Montreal	41	16	.61
Ottawa	41	13	.04
Toronto	41	21	—
North Bay	34	4	—
Churchill	6	-17	—
The Pas	19	9	—
Alert	-26	-34	—
Cambridge Bay	-32	-41	—
Resolute Bay	-29	-36	—
Thunder Bay	27	24	—
Kenora	37	29	.14
Winnipeg	36	33	.02
Brandon	36	28	.44
Regina	30	19	—
Saskatoon	23	8	—
Prince Albert	25	6	—
North Battleford	23	17	.01
Swift Current	31	20	.02
Medicine Hat	33	22	—
Lethbridge	43	26	—
Calgary	37	20	—
Castlegar	43	28	—
Penticton	45	27	—
Revelstoke	44	31	.07
Vancouver	46	40	—
Prince Rupert	43	28	.18
Stewart	37	10	.01
Comox	46	40	.06
Prince George	41	12	—
Mackenzie	37	10	.01
Kamloops	49	27	—
Dawson City	29	12	—
Whitehorse	35	8	—
Fort Nelson	32	5	—
Fort St. John	33	13	—
Peace River	34	5	—
Yellowknife	13	7	—
Inuvik	3	-15	—

U.S. Temperatures: Chicago 48, 38; Minneapolis 40, 37; New York 54, 36; Miami 75, 60; Boston 57, 34; Washington 63, 44; Los Angeles 60, 51; San Diego 64, 55; San Francisco 54, 48; Denver 71, 40; Las Vegas 76, 53; Phoenix 82, 64; Honolulu 81, 71.

World Temperatures: Athens 61, 50; Rome 54, 45; Paris 41, 32; London 43, 41; Berlin 43, 32; Amsterdam 43, 37; Brussels 45, 36; Madrid 48, 34; Moscow 39, 28; Stockholm 39, 27; Tokyo 66, 43; Hong Kong 70, 64; Singapore 88, 75.

CITY'S WEATHER RECORD

Sunshine March	103.1 hrs.
Last March	86.7 hrs.
Normal (30 years)	98.4 hrs.
Sunshine, 1975	228.2 hrs.
Last year	258.0 hrs.
Normal (30 years)	269.9 hrs.
Precipitation March	1.09 ins.
Last March	1.94 ins.
Normal (30 years)	1.28 ins.
Precipitation, 1975	9.90 ins.
Last year	11.80 ins.
Normal (30 years)	8.42 ins.

Sunrise, Sunset Saturday
(Pacific Standard Time)
Sunrise 6:14 Sunset 18:28

TIDES AT VICTORIA HARBOR

	Time H.M.	Ht. Ft.	Time H.M.	Ht. Ft.	Time H.M.	Ht. Ft.	Time H.M.	Ht. Ft.
21	02.15	7.8	06.30	8.6	15.45	2.7		
22	01.15	7.9	03.05	7.7	07.45	8.5	16.50	2.6
23	01.20	7.9	04.55	7.4	09.40	8.3	17.55	2.7

TIDES AT SOOKE HARBOR

	Time H.M.	Ht. Ft.	Time H.M.	Ht. Ft.	Time H.M.	Ht. Ft.	Time H.M.	Ht. Ft.
21	01.00	7.1	06.10	8.9	15.30	3.3	23.20	7.1
22	01.55	7.0	07.40	8.8	16.20	3.1	23.30	7.3
23	03.25	6.6	09.05	8.8	17.15	3.1	23.50	7.6

TIDES AT FULFORD HARBOUR

	Time H.M.	Ht. Ft.	Time H.M.	Ht. Ft.	Time H.M.	Ht. Ft.	Time H.M.	Ht. Ft.
21	01.05	9.8	05.15	9.1	08.50	9.6	17.20	2.8
22	02.00	10.1	06.45	8.8	10.30	9.4	18.15	2.8
23	02.35	10.3	07.45	8.2	12.00	9.3	19.20	2.9

Meet a proud Canadian.

Your first taste will tell you why we're proud of Royal Reserve—its smooth and mellow flavour. In fact, in actual taste tests, Canadian rye drinkers preferred its character and quality to one of the best-selling brands.* Make the Royal Reserve discovery yourself.

Royal Reserve. By Corby.

P.S. Use our new back label to show that you're a proud Canadian too.
*For detailed taste test results write: Corby Consumer Services, 1201 Sherbrooke Street West, Montreal 110, Quebec.

Corby. Good taste in Canada since 1859.

exceptional value in a camera at an exceptionally low price . . .

ROLLEIFLEX SL 35
with case, 1.8 lens
179.95

Electric Eye Ltd.
1006 Broad Street 386-0333
Between Eaton's and the Eaton's Parkade

CONCENTRATE ON ESSENTIALS
This Rollei is a 35mm eye-level reflex which has all the basic features essential for successful photography, and which uses inter-changeable lenses. It's small, light, fast-handling, and easy to operate.
The Rolleiflex SL 35 is not only one of the smallest, lightest, and most elegant miniature reflex cameras on the market today, but it is a highly versatile "system camera" ready to meet any photographic challenge.

OPEN FRIDAY NIGHTS 'TIL 9

If your house burned down today, would your insurance cover its replacement?

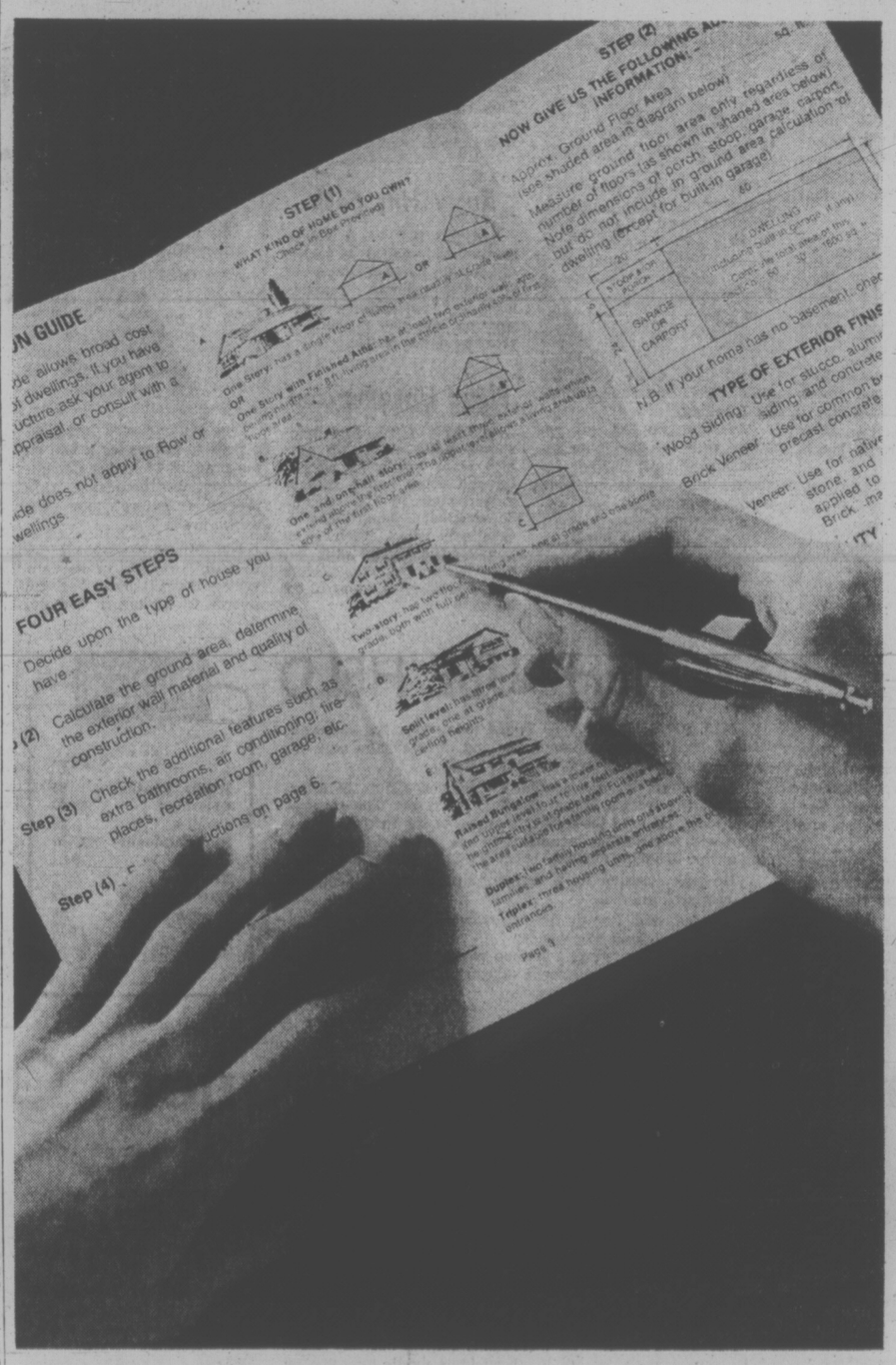

This guide can help you find the answer.

Because of inflation in home construction costs in the last few years many homeowners find they have insurance policies that do not adequately cover the investment they have in their homes.

This has troubled insurance people and, as a result, many have developed systems to help their insureds arrive at a proper level of "insurance to value". One such system is the Home Evaluation Guide issued by Insurance Bureau of Canada and adopted by a wide cross section of the insurance industry. We are pleased to make it available to you. It could be the first step in helping you upgrade your home insurance to meet current realities.

By following four easy steps in the Guide (it will only take minutes) and mailing it to your agent, broker or insurance company, you can arrive at an estimation of what it would cost to rebuild your home today. From there, you and your agent can decide on any changes to be made in your policy.

In addition to the Guide, the Insurance Bureau is also making available two other booklets: "Sixty ways to prevent fire in your home", and "Has your home outgrown your home insurance coverage?"

All three of these booklets are easy to understand, and easy to use. And by using them properly, you can greatly case your mind and protect what is probably your most important investment.

Please send me the booklets indicated above. I understand that there is no obligation and that no salesman will call.

NAME _____
ADDRESS _____
CITY _____
PROVINCE _____
POSTAL CODE NO. _____

Insurance Bureau of Canada,
580 Granville Street,
Vancouver, B.C. V6C 1W9.

Insurance Bureau of Canada
Private Insurance Companies competing to serve you better.

TORONTO MARKET TRADING

In addition to Canadian Press stock reports, bond and mutual fund prices, market quotations also are supplied by the following firms or agencies: Investment Dealers' Association of Canada, Richardson Securities, Royal Bank of Canada, Pemberton Securities, A. E. Ames & Co., Annett Mackay Ltd., Bongard Leslie & Co. Ltd., and Vancouver Stock Exchange.

TORONTO 1:40 P.M. STOCKS
Distributed by CP
Toronto Stock Exchange—March 21
Quotations in cents unless marked $. z—Odd lot, xd—Ex-dividend, xr—Ex-rights, xw—Ex-warrants. Net change is from previous board-lot closing sale.

Stock	Sales	High	Low	Close	Ch'ge
A and B					
Abby Glen	593	290	290	290	
Aby Gln w	1000	90	90	90	− 1
Abitibi	3990	$9¾	9¾	9¾	
Abitbi 7½p	250	$42¾	42¾	42¾	
Acklands	100	14	14	14	
Acres Ltd	910	$8½	8⅜	8⅜	− ⅛
Acres A pr	z65	$36½	36	36½	
Advocate	200	154	154	154	− 1
Agnico E	6900	$6⅛	5¾	6	− ⅛
Agra Ind	300	$5¾	5¾	5¾	− ⅛
Akaitcho	100	225	225	225	+ 3
Albany	6100	31½	29	29	− 2
Alf East G	150	$6¼	6¼	6¼	− ⅛
Alta Gas A	4260	$12¾	12½	12⅝	+ ¼
Alta Nat	1640	$21	20½	20½	− ½
Alcan	5050	$20¾	20⅜	20¾	
Algo Cent	100	13	13	13	
Algoma St	762	$26½	26¼	26½	
All-Can B	100	175	175	175	− 5
Alpa Ind	100	$10¼	10¼	10¼	+ ¼
Ami Bonza	6250	210	195	195	−15
Andres W	200	$8⅜	8⅜	8⅜	
Ang U Dev	3000	110	108	108	− 2
Aquitaine	1715	$17⅛	16¾	17⅛	
Argosy	1000	13	13	13	− 2
Argus B pr	z50	30	30	30	
Argus C pr	z75	$12½	12½	12½	
Asama	12300	$10½	10¼	10⅜	− ⅛
Asbestos	140	16	16	16	− ⅛
Asoc Porc	500	117	117	117	− 3
Atco A	1000	$17¾	17¾	17¾	+ ⅛
Atl C Cop	1073	38	38	38	− 1
Auric Res	3000	35	34	35	+ 2
Ballinderry	500	62	62	62	+ 1
Bankeno	1750	195	193	195	− 4
Bank B C	300	$16	16	16	− ½
Bk Mtl	10116	$14⅜	14⅛	14¼	
Bank N S	3730	$41½	40⅝	40⅞	− ⅝
B Cdn Nat	3600	$16	15¾	16	+ ¼
Beavr E A	500	85	385	385	−10
Becker B p	950	$5¾	5½	5½	− ⅜
Bell Canad	5115	$47	46¾	46⅞	− ⅛
Bell A pr	z72	$46¾	46½	46¾	
Bell B pr	230	$46⅞	46⅞	46⅞	
Bell C pr	z70	$27¾	27¾	27¾	
Bell D pr	165	52	52	52	
Beth Cop A	650	9	9	9	
Black P A	200	325	325	325	
Bikwod A	500	490	490	490	−10
Block Bro	1300	305	305	305	+ 5
Bombrder	900	310	305	305	
Border C	100	245	245	245	−10
Bovis Cor	200	104	104	104	
Bow-m pr	z45	39	39	39	
Bow Valy	2775	$13⅜	13⅛	13⅜	+ ¼
BP Can	1410	12	11⅝	12	+ ¼
Bralor Res	4200	130	130	130	+ 1
Bramalea	z20	55⅜	5⅜	5⅜	
Brascan A	2949	$13⅜	13¼	13⅜	
Brenda M	z50	350	350	350	
BC Forest	1150	$14⅞	14⅝	14⅞	+ ⅛
BC Sugar A	3350	23	23	23	
BC Tel	14300	$10¾	10⅝	10¾	+ ⅛
BCP 7.04 p	400	$18½	18½	18½	− ¼
Brunswk	2900	370	365	370	+ 5
Budd Auto	1400	$5⅛	5	5⅛	+ ⅛
Budd A w	200	204	204	204	+ 4
Burmah O	200	120	120	120	−10
C					
Cad Frvw	880	$12½	12½	12½	− ⅛
CAE A	z25	$8¼	8¼	8¼	
Cal Pow	7110	$25⅝	25¼	25¼	− ¼
Cal P 7 p	z20	$77	77	77	
Cal P 7½p	z30	$82	81¾	81¾	
Calvert	2500	12	12	12	
Cam Mine	5000	21½	21½	21½	
Cambridg	1600	$15¼	15¼	15¼	+ ¼
Camfi	11450	$14¼	13¾	14	− ¼
Cam Chib	600	395	385	385	−10
Camp RL	150	$33¼	33¼	33¼	− ¾
Campau A	1100	5	5	5	− ⅛
Campau 7p	200	$7¾	7¾	7¾	− ⅛
Can Cem L	272	$11⅜	11¼	11¼	− ¼
C Geother	z200	47	47	47	
C Nor West	1310	370	360	365	+ 5
C Pakrs C	z10	$19	19	19	
Can Perm	550	$19⅛	19	19	− ⅛
CS Pete	8400	206	195	195	−11
C Tung	200	295	290	295	+ 5
C Cablesy	200	$14	13⅞	14	
C Cable w	620	143	140	140	− 3
Cdn Cel	1400	$6⅛	6	6	− ⅛
CC Man A	500	$21¼	21¼	21¼	
C Curtis	1100	35	31	31	− 9
C Ex Gas	1700	310	305	305	
C Hidrogas	2500	190	190	190	−10
C Homestd	2650	455	450	450	− 5
C Hydr	500	$5⅝	5⅝	5⅝	
C Imp Bank	3248	$25	24⅞	25	
C Ind Gas	5535	$6⅞	6¾	6¾	
CIL	600	$18¼	18	18	− ⅜
C Int Pow	400	$12½	12½	12½	
CLI Pete	z150	12	12	12	
C Malart	5000	25	25	25	
C Marconi	500	45	345	345	− 5
C Merrill	400	375	375	375	
C Ocdental	204	8	8	8	− ¼
CP Inve	2400	$14⅞	14⅝	14¾	+ ¼
CP Inve pr	110	$28¾	28¾	28¾	− ¼
CP Ltd	13407	$16	15¾	15⅞	− ⅛
CPL 4 p	100	$6⅞	6⅞	6⅞	− ⅜
C Reserve	100	230	230	230	
Cdn Sup O	300	332	31½	32	+ ½
Cdn Tire	z10	$41⅛	41¼	41¼	
Cdn Tire A	1270	$43¾	43½	43½	− ¼
C Utilties	4900	$9⅝	9½	9⅝	
C Util $1.25	100	18¾	18¾	18¾	− 1
C Util w	1000	240	240	240	
CWN G 4 pr	125	$8¾	8¾	8¾	− ⅛
Capit Div	2500	40	40	40	− 3
Carl OK	16400	280	265	271	−14
Carl OK B p	z50	$22⅛	22⅛	22⅛	
Cassiar	1750	375	365	365	−10
CC Yachts	100	275	275	275	+ 5
Celan 175 p	z50	$17⅞	17⅞	17⅞	
Chestrvlle	1000	11	11	11	
Chib M	500	52	52	52	− 2
Chieftan D	100	$7¼	7¼	7¼	+ ⅛
Chrysler	4800	$11¼	10⅞	11⅛	− ⅛
Coch Will	5500	134	125	134	+ 8
Cokfield	500	360	355	360	+10
Coles Book	400	56	5⅞	6	+ ¼
Cominco	1178	$28⅜	28⅜	28⅜	− ⅛
C Holiday I	2700	340	340	340	
Computel	200	55	5	5	
Con Bath	510	$23¾	23¾	23¾	
Con Bldg	3400	264	260	260	
Con Fardy	1500	105	102	105	
C Marben	2000	43	43	43	
C Morisn	500	134	134	134	− 1
Cons Prof	1500	50	50	50	− 4
C Rambler	1000	165	160	165	+ 3
C Rexspar	9500	28	28	28	
Con Distrb	400	$7⅝	7½	7½	− ¼
Cons Gas	1296	$15	14¾	15	+ ⅛
Con Gas D	700	$22½	22½	22½	
Con Glass	200	14	14	14	
Control F	600	170	170	170	− 5
Cornat Ind	267	465	465	465	− 5
Coseka R	7889	255	245	250	+ 5
Costain R	600	57	7	7	
Coslin R w	100	250	250	250	− 5
Craigmt w	300	400	395	395	− 5
Crain R L	200	$11⅛	11⅛	11⅛	
Crestbrk	1850	340	325	325	− 5
Crwn Life	z10	$52¾	52¾	52¾	
Crush Intl	z50	$6⅜	6⅜	6⅜	
Cuvier M	2800	105	103	103	− 2
D					
Dadn Dev	300	$8⅞	8¾	8¾	− ¼
D Aragon	2000	18	17½	18	+ 1
Decca R	300	330	330	330	+15
Denison	1020	$44	44	44	
Dicknsn	7600	$9¾	9½	9¾	− ¼
Discovry	7500	199	199	199	+ 4
Doman I	600	$6⅞	6⅞	6⅞	
Dome	740	$53⅛	53	53⅛	−1⅜
Dome Pete	850	$24	23¾	23¾	− ⅜
D Bridge	z16	$20⅞	20⅞	20⅞	
Dofasco	3140	$23½	23½	23½	− ⅛
Dofasco p	225	$57⅜	57⅜	57⅜	
Dom Store	7600	$18½	18¼	18⅜	
D Text A	800	$7⅛	7⅛	7⅛	− ⅛
Domtar	2000	$19¾	19¾	19¾	− ⅛
Donlee M	2200	330	320	330	+ 5
Dover pr	z30	$6½	6½	6½	
Dr Mc C A	100	$14	14	14	
Dunde Pal	3500	25	25	25	+ 2
Du Pont	4510	$19¼	19¼	19¼	− ¼
Dynasty	5400	$8⅛	8⅛	8⅛	+ ⅛
East Mal	2700	395	380	380	−20
Eddy Mtch	100	$18	18	18	
Ego Mines	1500	67	66	67	
E-L Fin	2020	400	400	400	
E-L Fin w	555	75	75	75	− 3
Electro A	100	435	435	435	− 5
Electro K	z50	65	65	65	
Emco	1875	$6⅞	6⅞	6⅞	− ¼
Extndcar	200	$5⅛	5⅛	5⅛	+ ⅛
Falcon C	2285	$5¾	5¾	5¾	
Falcon	2250	$29½	29⅛	29½	+ ½
Farm Mer	4500	475	475	475	
Fed Ind A	100	400	400	400	−10
Fidelty M S	100	$6½	6½	6½	+ ½
Foodcrp L	400	150	150	150	
Foodex S	900	230	225	225	
F Seasons	100	375	375	375	−15
Frobex	3000	13½	13	13½	+ ½
Galt Ml Irn	100	400	400	400	−50
Gaz Metr	z11	$6⅛	6⅛	6⅛	
Gen Baker	300	330	325	325	
GMC	z76	$42½	42¼	42½	
Gerin 1st p	z50	$7¼	7¼	7¼	
Genstar L	500	$17½	17½	17½	− ¼
Gnstar L w	100	495	495	495	− 5
Gt Masct	2000	60	59	59	+ 1
Giant Yk	300	$11	10¾	10¾	− ⅜
Gibraltar	1100	460	455	460	+10
Goldray	1000	32	32	32	− 1
Granduc	1000	125	120	125	− 4
Gt Oil Sds	100	$7¼	7¼	7¼	
GL Nickl	1500	62	60	60	− 2
GL Paper	175	$16½	16½	16½	+ ⅜
Gt West S	3400	$6¼	6	6⅛	+ ⅛
G West wt	1500	175	175	175	
Green A L	100	120	120	120	
Greyhnd	z30	$16⅜	16⅜	16⅜	
Guar Trst	432	$6¼	6⅛	6¼	+ ¼
Gulf Can	3183	$30	29¾	30	+ ⅛
Gulfstrem	7500	23	20	22	− 3
H					
H Group	600	$5	5	5	
Ham Tr	800	$10½	10½	10½	− ⅛
Hard Crp A	1750	$5	5	5	
Hard Crp C	1000	$5	5	5	
Harlequin	200	$15⅞	15⅜	15⅜	− ⅞
Harris J S	700	$5¼	5¼	5¼	
HWood B	500	71	71	71	− 4
Hawker S	1625	$5¼	5	5	− ⅛
Home A	1800	$22¼	22	22	
Houston O	z50	135	135	135	
Hud Bay A	2945	$17	16⅜	16⅜	− ⅜
H Bay Co	3335	$16½	16⅜	16⅜	− ⅛
HB Oil Gas	1300	$24¼	24	24¼	− ¼
Huron Eri	1340	$25¾	25½	25⅝	+ ⅛
Husky	15325	$15⅛	15	15⅛	+ ⅛
Husky B pr	2025	$34	34	34	− ½
Husky E w	500	465	450	450	−25
Husky Ind	400	360	355	355	
Kerr A A	700	$12⅛	12	12	− ¼
Koffler	100	380	380	380	
Koffler w	1900	44	44	44	+ 4
Labatt A	1575	$18	17⅞	18	+ ¼
Labatt A p	z25	$17½	17½	17½	
Lab Min	400	$25	25	25	
Lacnx	19400	130	120	130	− 3
LOnt Cem	400	340	340	340	− 5
L Shore	200	385	385	385	+ 5
La Luz	100	$6	6	6	
Lasitr Km	600	25	25	25	− 2
Laurasia	1000	66	66	66	
Lau Fin	150	$7⅜	7⅜	7⅜	− ⅜
Lau F 1.25	150	$13⅜	13⅜	13⅜	− ⅛
Lau Fn 140	z35	$16¾	16¾	16¾	
Leigh Inst	100	155	155	155	
Leons Frn	400	$8	8	8	
LL Lac	z11	165	165	165	
Lob Co A	250	$6¾	6¾	6¾	− ⅛
Lob Co B	250	$6⅞	6⅞	6⅞	
Lob Co pr	150	$24½	24½	24½	+ ⅜
Lob Ltd Ap	z25	$15⅜	15⅜	15⅜	
Lochiel	1200	100	100	100	− 2
Loeb M	515	340	335	335	− 5
Lost River	1500	370	360	365	
M					
Maclarn A	150	$28½	28½	28½	− 1
Mclan H A	100	$7⅛	7⅛	7⅛	+ ⅜
MB Ltd	7290	$23¾	23¼	23¾	+ ½
Madeline	700	251	251	251	− 8
Madsen	1600	63	63	63	
Magnetca	z230	31	31	31	
Maist Wil	675	325	320	320	−10
Mar T 860	400	9¼	9¼	9¼	− ¼
Martin	3000	29½	29	29	− 1
Mass Fer	8038	$15⅞	15⅜	15⅜	− ⅛
Matchan	4000	12	12	12	−1½
Mattgmi	2300	$15¼	15⅛	15¼	− ⅛
Mc Adam	2300	38	38	38	−1½
McGraw H	200	415	415	415	
Mc Intyre	800	$43¼	42½	42½	−1¼
Mc Lghl	28100	$9⅜	9	9	− ⅜
McLagn w	8910	12	11½	11½	− ½
Melton R E	300	215	215	215	+ 5
Melton A w	100	100	100	100	−35
Mentor	7900	225	220	225	− 5
MEPC w	600	235	233	233	− 2
Mercantil	4914	$18⅛	18	18⅛	+ ⅛
Mercn r	10420	160	155	156	− 2
Met Trust	300	$15½	15½	15½	
Mex LP	z66	410	410	410	
Mex LP pr	500	6	6	6	
Microsyst	519	315	315	315	
Micrsys w	300	145	145	145	+ 1
Minda	15500	21½	20½	21	
Molson A	700	$17⅜	17¼	17⅜	+ ¼
Mon Life	100	$25¾	25¾	25¾	
Monenco	100	$10¾	10¾	10¾	+ ¼
Mtl Trust	z50	$13	13	13	
Moore	6516	$45⅝	45	45⅝	+ ⅜
Mt Wright	3000	21	21	21	− 1
MTS Inter	1000	39	39	39	− 1
Multi-Mi	6500	47	45	47	+ 2
Multi Acc	100	325	325	325	+25
Murphy	2550	495	495	495	
Mym	10000	68	68	68	− 1
NaChrs I	7165	$9⅜	8¾	9⅛	
Nat pete	5500	37	35	37	
Nat Sea A	100	$6¼	6¼	6¼	
Nat Trust	1000	18	18	18	
N B Cook	1000	175	175	175	+ 5
NBU Mine	2000	252	252	252	− 3
Neonex	2500	165	165	165	− 4
New Cal	2500	16	15	15	− 1
N Dimens	600	19	19	19	
N Kelore	2000	24½	24	24	
Newnor	2000	8	8	8	
N Provid D	500	23	23	23	− 1
N Senator	1000	15	15	15	+ 1
N Yok Oil	1500	47	45	47	− 5
Noble M	500	35	35	35	
Nor Acme	2000	12	12	12	+ 1
Noranda A	3675	$34	33⅜	34	+ ⅛
Norlex	See list below.				
Normick P	200	245	245	245	+ 5
NC Oils	1250	440	430	430	− 5
N Canada	1500	39	39	39	− 1
Nor Ctl G	1019	$10⅜	10¼	10⅜	
Nor Ct 150 p	100	$19½	19½	19½	− ⅛
Nor Elect	z90	$22½	22½	22½	
NE Bell w	3325	415	405	410	
Northgate	3236	475	465	475	+ 5
NSI Mark	250	100	100	100	
Nudlama	2000	71	70	70	− 2
Nufort Res	2000	12	12	12	− 1
Numac	260	$10½	10⅜	10½	− ⅛
Nu-Wst A	825	$7⅞	7⅞	7⅞	
Oakwood P	4000	94	90	90	− 4
Obrien	2500	70	70	70	
Ocdentl Pt	3100	$13¼	13¼	13¼	− ¾
Ocelot Ind	2200	$6⅜	6½	6½	+ ⅛
Okanagan	100	$6¼	6¼	6¼	+ ⅜
Ontario Tr	500	340	340	340	−25
Orchan	600	310	300	300	− 5
OSP Ind	250	395	395	395	
Oshawa A	500	$5⅝	5⅜	5⅝	
Oshawa w	z100	28	28	28	
P					
Pac Coper	6000	61	61	61	− 3
Pac Pete	1975	$18⅜	18	18	− ¾
Page Pet	1620	170	165	170	−10
Paloma P	2091	80	79	80	+ 1
Pamour	3250	$8⅞	8½	8¾	− ¼
PanCdn P	815	$11½	11⅜	11½	− ⅛
Pan Centr	2582	145	145	145	− 5
Pan Ocean	6700	$11	10½	11	+ ⅛
Patino N V	z10	$13¾	13¾	13¾	
Pe Ben O	700	291	290	290	− 2
Pennant	500	115	115	115	
P Dept S	700	$7¾	7¾	7¾	
Petrofina	200	$21	21	21	− 1
Peyto Oils	1000	445	435	435	−10
Pine Point	z65	$30¼	30⅛	30⅛	
Pitt Eng B	z10	$7	7	7	
Pitt Eng C	900	$6¾	6⅝	6⅝	
Place G	3000	21	21	21	
Pominex	1000	54	54	54	
Pow Corp	579	$9⅞	9⅞	9⅞	
Precamb	3500	128	122	122	+ 1
Preston	207	$12⅜	12⅜	12⅜	− ⅛
Price Co	1837	$13¾	13½	13½	
Prov B Can	500	$14⅜	14⅜	14⅜	− ⅛
Pure Sil	26400	320	295	295	−20
Pursides	1500	117	116	116	− 1
QCI Ind A	1000	180	180	180	+ 1
Q Mattgmi	z90	34	34	34	
Que Sturg	1100	490	480	480	−15
Quenswer	200	170	170	170	−15
Ram	1900	240	236	236	− 4
Ranger	3750	525	24⅜	24¾	
Rnk Org A	100	365	365	365	−10
Rayrock	z100	94	94	94	
Rdpath A	100	$21	21	21	
Reed Pap A	350	$22¾	22⅜	22¾	+ ⅜
Reeves	1000	16½	16½	16½	
Reichhold	441	$24½	24¼	24¼	− ¼
Reitman A	690	$10½	10½	10½	
Revnu Prp	7328	99	95	96	− 4
Rio 580 pr	300	63	63	63	
R Little	1200	255	245	245	−10
Roman	550	$11½	11½	11½	
Ronyx Cor	1500	72	72	72	+ 1
Rothm A p	z40	$67½	67½	67½	
Rothm 2p	100	$13⅞	13⅞	13⅞	
Rothm w	810	170	170	170	
Royal Bnk	2794	$30⅛	29⅞	30⅛	+ ⅜
Roy B r	156230	45	42	45	+ 2
Royal Tr A	689	$23⅜	23½	23½	− ¼
Russel A	1550	$12¼	12	12⅛	+ ⅛
Stl. Cem A	100	$16¼	16¼	16¼	+ ¼
Scot Lasal	200	150	150	150	
Seagram	5162	$30½	30¼	30½	
Selkrk A	z44	$12⅜	12⅜	12⅜	
Shaw Pipe	700	440	435	440	
Shell Can	2395	$15¾	15½	15¾	+ ⅛
Sherritt	2970	56	5¾	5⅞	− ⅛
Shore To S	400	365	365	365	
Siebens	300	$9⅜	9⅜	9⅜	− ⅛
Sigma	100	$31	31	31	−1½
Silvmg	1000	23	23	23	+ ½
Simco Eri	1500	160	155	160	+ 5
Simpsons	3821	$8⅜	8¼	8⅜	
Simpson S	1170	$10⅞	10¾	10¾	− ⅛
Sklar M	700	250	245	250	
Skye Res	4800	265	255	255	−30
Skyline	15450	$5¾	5⅛	5½	− ¼
Slater Stl	100	$10¾	10¾	10¾	
Slat W Can	2920	57	6⅛	7	+ ⅞
Sogepet	1900	103	103	103	− 2
Southm A	4765	$27⅜	27⅛	27⅜	+ ⅜
Spar Aero	900	270	265	265	− 5
Spooner	8000	21	20	20	
Silco A	34660	$27½	27	27¼	− ⅜
Steep R	5800	122	118	118	
Steinbg A	200	$19	19	19	− ⅛
Sud Cont	2000	54	54	54	− 1
Sulivan A	300	168	168	168	− 2
Sunbrst E	1500	10	10	10	
Sundale O	5400	460	450	455	
Systems D	300	440	440	440	
T					
Teck Cor A	1100	250	245	245	− 5
Teledyne	200	440	440	440	−30
Texaco	315	$33½	33½	33½	− ¾
Texasglf	1650	$27⅜	27¼	27⅜	+ ⅜
Texore	5000	16	15	15	− 1
Tex-Sol	4000	15	15	15	− 1
TNes A	41625	$12¼	12	12	− ¼
Thom N pr	240	37	37	37	
Tombill	500	98	98	98	+ 3
Torme	16400	235	225	225	−13
Toromont	1000	200	200	200	−30
Tor Dm Bk	6974	$40½	40⅜	40½	+ ⅛
TStar B	10000	$13⅜	13⅜	13⅜	+ ⅛
Total Pet	1050	$5½	5⅜	5⅜	+ ⅛
Traders A	1355	$13⅜	13½	13⅜	
Trader B p	200	$23	23	23	
Trade 10¼ p	700	$10⅛	10⅛	10⅛	+ ⅛
Trader 66 w	320	320	320	320	− 5
Trader 69 w	100	445	445	445	+ 5
Trnsalr	2900	200	195	200	+20
TrCan PL	2046	$11⅛	10¾	11	+ ⅛
TrCan B pr	z25	$30	30	30	
Tr Can Res	2100	69	68	68	− 2
Trans Mt	850	$10⅞	10¾	10¾	− ⅛
Trimac	500	410	410	410	−15
Trin Chib	5000	16	16	16	− 1
Ulster Pet	1100	55	55	55	+ 1
Ultramar	1400	280	280	280	
Unicorp F	900	105	105	105	
Un Carbid	400	$19⅜	19⅜	19⅜	
Un Gas	1550	$8⅜	8¼	8¼	− ⅛
U Mining	z200	26	26	26	
Union oil	1264	$9¼	8⅞	9¼	+ ½
U Asbesto	200	360	360	360	− 5
U Cn Shar	200	$6¼	6	6¼	+ ¼
U Canso	8050	$6¾	6⅝	6¾	
U Corp A	3800	$15	−15	15	− ½
U Corp B	300	$12¾	12¾	12¾	
U Keno	500	$10½	10⅜	10½	− ¼
U Siscoe	3803	475	465	475	
Un Tire	200	250	250	250	
Un Wstn OG	1000	100	95	100	
Unir Gas	2600	265	262	264	− 1
Upp Can	2500	110	108	110	+ 2
Van Ness	2600	245	245	245	
Versatile	300	$8¼	8¼	8¼	− ⅛
Versatl A	5300	$8¼	8⅛	8¼	+ ⅛
Vestgron	100	$9½	9½	9½	
Voyagr P	1650	$6½	6⅜	6½	+ ⅛
Vulcan Ind	200	$6½	6½	6½	+ ¼
Walk GW A	1125	$40½	40⅜	40½	− ⅛
Weldwod	100	$8⅜	8⅜	8⅜	− ⅛
Wstburne	100	$8⅛	8⅛	8⅛	− ⅛
Westcoast Pt	400	390	385	385	− 5
W Pet A p	212	$15	15	15	
Westcost	400	$22¼	22⅛	22⅛	− ⅜
Wcast w	38300	215	195	204	− 6
Westeel	300	$12⅛	12⅛	12⅛	
W Decalta	1600	465	460	465	+ 5
West Mine	1000	181	180	181	− 2
WSupplS A	200	$24	23⅞	23⅞	+ ⅛
Westfair p	z80	$12¼	12¼	12¼	
Westmill	300	300	300	300	
Weston	425	$20½	20	20½	+ ⅛
Whithorse	1500	175	175	175	− 5
White Pas	2200	6	6	6	− ¼
Whonok A	200	$5¾	5¾	5¾	− ⅛
Wilco	500	10½	10½	10½	− ½
Willroy	2000	155	155	155	+ 3
Woodr	47000	36	34	36	+ 2
Woodwd A	z10	$23	23	23	
Yk Bear	200	208

TROUBLE OVER BRIDGED WATERS produced by backed-up traffic on Bay Street Thursday rush-hour brings out diverse talents of motorcycle police. Orchestrating the confusion at left, constable gestures between long opposing lines over Point Ellice bridge, while cohort at right puts his back into stalled vehicle at Tyee Road bridge approach. Motorists congested two-lane span after three-lane Johnson Street bridge was closed by raised lift span which remained open today and likely over weekend. Several mills in the upper harbor will be able to move chip scows. (John McKay photos)

Abandon Metchosin Run, Lose Everything—Gorst

Esquimalt MLA Jim Gorst said today that if South West Coach Lines Ltd. is allowed to drop its bus service between Victoria and the Happy Valley-Metchosin areas it should also be made to pull out of rural transit altogether and lose any charter rights inherent in its licence.

"There is no justification for a company holding a public licence to retain only that which is good and profitable to them, to the detriment of the travelling public," Gorst told a public hearing called by the B.C. Motor Carrier Commission.

The commission called the hearing following the company's application to discontinue the Happy Valley-Metchosin route.

Gorst said there have been too many signs already in Canada and in B.C. that travellers have been abandoned for economic considerations.

"One only has to refer to the applications of the railway companies to abandon and leave on the sidelines all those people who don't happen to live on the main routes," he said.

However, the MLA said if the commission decided in favor of the company's application he would recommend to the provincial government that the capital region transit system be extended into the Metchosin-Happy Valley area, where the present service and scheduling are inadequate.

Roderick Macdonald, counsel for the bus company, said in a brief reply to Gorst that it was hardly relevant to draw comparisons with the CP Rail.

Macdonald said 46 people were present at the hearing this morning to protest the elimination of the service, yet total revenue from this morning's service amounted to $9.95.

He said he intended to find out from those present how many of them travelled on the bus and how many times during 1974.

Concerning Gorst's claim that the company should be made to withdraw totally from transit, Macdonald said the company was prepared to drop its Sooke and Langford runs also "because they are losers as well."

"This carrier has no desire to prejudice the service available to the public, but it does not have the resources you (the provincial government) have to tap . . ."

The 46 people present were crowded into a small room on the second floor of the Law Courts Building, where there were seats available for only 11. John Waterman, president of the Metchosin Ratepayers' Association, who was scheduled to present a brief, described the arrangements as "atrocious."

Waterman said there had been enough publicity on the discontinuance of the service to indicate to the Motor Carrier Commission that there would be a substantial turnout, and the logical place to have held the hearing was in the offices of the Capital Region Board.

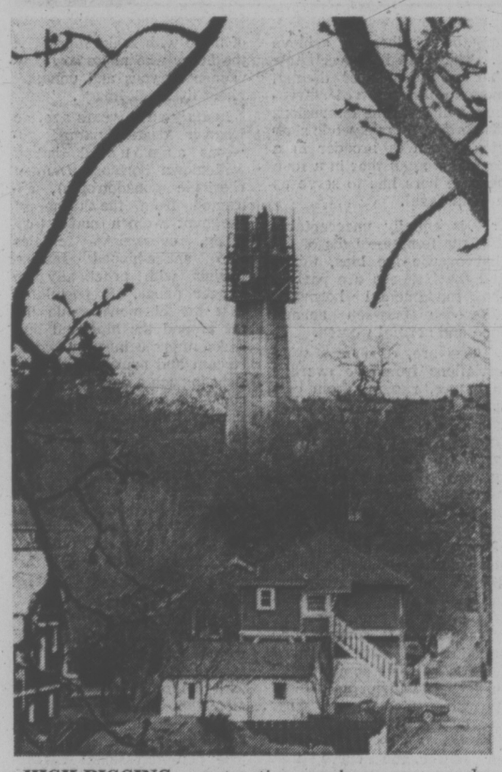

HIGH-RIGGING construction workers are nearly finished 75-foot microwave tower to go into Victoria-mainland service for B.C. Telephone this summer. New dimension is being added to Smith's Hill, next to waterworks reservoir overlooking Saanich Panhandle. Site offers unobstructed transmission path for high frequency phone and commercial traffic and will replace downtown terminal facility.

LOCAL SHIP MOVEMENTS

MINISTRY OF TRANSPORT

Ready in Sand Heads patrol area, Douglas northbound to Prince Rupert, Camsell at Estevan Point, Rider in Rivers Inlet patrol area, Racer in refit, Vancouver in port, Quadra on Station Papa.

MARINE SCIENCES

Parizeau en route to Esquimalt, Pandora II in Gulf of Georgia, all other ships in port.

Gunman Rapes Girl

A gun-wielding man forced a 17-year-old girl into a car Thursday night and raped her, Saanich police reported today.

Police said the girl, was abducted at 9:45 p.m. in the Tillicum-Burnside area and driven to a remote area in Saanich where she was raped then released.

An attempted abduction of a 16-year-old Esquimalt girl occurred 15 minutes earlier in the Tillicum-Gorge area.

Police said the girl was approached by a man in a car who pointed a gun at her and requested that she get into the vehicle. She refused and walked away.

Police are looking for a male Caucasian, about 25 to 30 years old, 5 feet 10 inches, with brown collar-length hair and a Fu Manchu moustache. He is believed to be the owner of a "dirty red" Toyota sedan.

700 Students Seek Full Day

Senior secondary school students today began their campaign for a full day's instruction by petitioning for settlement of the civic employee dispute that has cut classroom teaching to as little as an hour a day.

About 700 students of Esquimalt, Oak Bay, Spectrum, Victoria and Mt. Douglas high schools signed a petition that was delivered today to School District 61 chairman of trustees Bill Rooss, to Labor Minister Bill King and to school maintenance workers Local 382 of the Canadian Union of Public Employees.

The move follows a decision Thursday by the school board to maintain reduced hours until the spring break begins March 27.

A parents movement to get an end to the strike is also forming under the leadership of Mrs. I. E. Camp of 3329 Kingsley.

Mrs. Camp said today she has received permission from school district officials to use the schools as collection points for parents' letters to Dailly.

She wants every concerned parent to write Dailly asking for legislation or help of some kind to get the schools back to normal.

The letters should be taken to their child's school, where they will be collected by Mrs. Camp and the group of parents helping her.

Both Mrs. Camp and the student petitioners say they support neither side in the dispute.

The student petition stresses that secondary school students — particularly those about to graduate — are in jeopardy if they are not able to complete university entrance satisfactorily.

Residents Fight For Changes At 'Death Trap'

Residents of Munn and Prospect Lake Roads are circulating a petition which they will take to Saanich council demanding straightening of blind curves on lower Prospect Lake Road, the scene of a double fatal accident Thursday morning.

Baxter, and his father Yaa-

Jose Cabrita, 45, of 644 guim Cabrita, 75, visiting from Portugal, were killed instantly when their small car collided head-on with a gravel truck at about 11 a.m.

The truck driver, James Parsons, 36, of 2250 Woodhouse was not injured.

Mrs. Shirley Guth of Munn Road said such an accident was bound to happen because the road is a death trap.

She said the road is narrow, visibility poor, and noted none of the curves are properly marked.

She felt Thursday's accident could be attributed to the absence of shoulders on the roadway on to which a car could pull over.

She began the petition Thursday night and so far has 25 signatures.

"No one has refused to sign it. In fact I was surprised there was so much pent-up resentment about the road."

She said at four or five residents told stories of helping accident victims over the years.

"There are more and more people using the road all the time, what with the opening last year of the provincial park in this area," she said. "Something has to be done . . . and done quickly."

Parsons told the Times today that neither he nor Cabrita were driving very fast at the time but that the dead man's car was on the wrong side of the road.

He also denied a nearby resident's statement that the roadway was littered with debris from the mishap or that one of the two men was decapitated.

Victoria Times

FRIDAY, MARCH 21, 1975 17

SECOND SECTION

Worker Told To Avoid Hole

Two men were told by a supervisor not to go into an excavation at a Fort Street building site in which one of them died, an inquest heard Thursday night.

Christopher Van de Water, 2510 Florence Lake, was testifying at an inquest into the death of Dennis Gardner, 658 Hoy Lake, who suffocated March 12 under clay and debris at the bottom of a hole.

The witness said their supervisor told them that morning "don't go in the hole."

But the two men decided to go into the 12-foot hole to construct framework for a footing for a proposed office building.

This was done rather than the slower method of working from the top to the bottom so it could be "done before coffee."

He said neither of them had really understood the dangers involved in working from the bottom of the hole.

"If we had, we wouldn't have gone in," he said.

The inquest will continue later.

Ask The Times

Q: How many other colleges like the Pearson College of the Pacific are there in the world? R.U.

A: Metchosin's Pearson College belongs to the United World Colleges and is only the third one built. The other two are the United World College of the Atlantic in Wales and the Singapore International School in Singapore. Another is in the planning stage in Turin, Italy.

Self-Serves Attacked

One city of Victoria committee recommended Thursday that another committee examine ways of curbing the trend toward establishment of more and more self-serve gasoline outlets in the city.

The fire committee made the suggestion for zoning committee action after it approved, from the fire safety standpoint, an application for a Pacific 66 self-serve station at 1025 Hillside.

Mayor Peter Pollen noted that the city of Vancouver had attempted to legislate against such proliferation, by limiting the do-it-yourself operations to 15 per cent of any company's total.

Pollen said the self-serve concept is "fraudulent in its economics" because the illusion of cheaper gasoline tends to obscure the fact that costs are building up for the consumer, who is deprived of regular checks on tire pressures, oil levels and so on.

In addition, he said, the city should consider the potential hazards involving highly volatile fuels, and the question of elimination of many jobs.

The mayor has expressed similar concerns several times over the past three years, but as he reminded the committee Thursday, to date no action has been taken by the zoning committee or the Advisory Planning Commission.

Esquimalt Votes Saturday

Eight names will be on the ballot when Esquimalt votes Saturday in a municipal byelection.

The poll will will be open from 8 a.m. to 8 p.m. at the recreation centre, 527 Fraser St.

An advance poll is being held today at the municipal hall, 1229 Esquimalt Rd., from 8:30 a.m. to 4:30 p.m. A total of 7,700 are eligible to vote.

The new council member, replacing former alderman George McCreadie, will hold office until the end of 1975.

Candidates are Albert Bowbyes, James Dailly, Lillian Anderson, Maurice Dubuc, Stanley Loeppky, Robert Peden, Sherri Robinson and James Robertson.

Returning officer is municipal clerk George Merz.

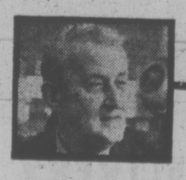

arthur mayse

The Little Black Geese of Springtime

OUR NEW JAPANESE plum tree is beaded with pink. The first skunk cabbages are up, and the frogs belt out their nightly choruses. But spring won't be complete until the black brant arrive from the south.

The little black geese that pause along these shores in their northward migration should show up any day now. We yearn to see them feeding at the edge of the saltchuck, and to hear their subdued gabbling as they cruise the eel-grass flats.

They're late with their visitation this year. Last March, we sighted the first black brant while the month was still young.

It was a day of tattered clouds and boisterous northwest wind that blew cold from the inland snowfields. We were sheltering in the lee of beach snag when the sun broke through the cloud-cover. It kindled the backs of the waves from grey to green, and highlighted a string of dark, fast-travelling dots that bore in from the mouth of the bay.

Brant! Black brant, whipping under the weather and low over the white-caps in column of line.

We watched them, peering through the root-tangle of our toppled fir stump and hoping they wouldn't pass on to other feeding-grounds. For a moment it seemed that the brant would veer seaward. Then their leader altered course again, swinging the column behind him, and the flight aimed itself on a long slant for quiet water behind a sandstone spit.

The disciplined line dissolved. The brant flared into the wind and dropped to a landing. We couldn't see them — the sandstone finger blocked our view — but presently we heard the familiar, throaty talking of a flock that has found a way-station to its liking.

It was a dramatic visitation on a day made for the strong-winged and purposeful. Hoping for a closer look at these first-comers, we eased our way down the beach.

We glimpsed their trim black heads and smudged white collars, mounted on black necks shorter and sturdier than those of their much larger cousins, the Canada geese. Then we saw the brant entire — 23 by our count, dark-barred above and white below, with sharply-canted wings set well back on their bodies.

They had begun to feed on the seaweed that was renewing its growth in the winter-scoured shallows. Between dibblings for weed, they carried on a well-mannered conversation.

Fine birds, taking time out from the migration that began in Central America and would end in their Western Arctic nesting grounds. We'd have liked a closer inspection. But the newly-arrived flights are wary even beyond the black brant's normal habit, and we knew what would happen if we reduced the distance.

There would be a general lifting of heads on limber necks, and a louder and more rapid gabbling. They would then take off for less-populated parts.

The black brant had earned their rest, and we wanted them to stay. So we took ourselves off in the knowledge that they would be a little less wary after a day or two in this temporary haven. We also knew that other brant would follow.

Before we got home, we spotted a second flight, so distant still that their column might have been no more than a strung-out wisp of smoke trailing along the Strait. Next morning we were wakened soon after daybreak by many voices conversing throatily below our house.

In the clear grey light we saw brant afloat in the shallows and waddling and browsing along the tide-edge.

They would be part of the inter-tidal scene until spring deepened toward summer. Then the last stragglers would bore on into the north, and for a while the beach would seem emptier for their going.

With another March nearing its end, this year's brant shouldn't be far away. It wouldn't surprise me to know that a flock is cruising off Oak Bay's Cattle Point, or that the little black geese are already foraging on the long flats of Parksville and Qualicum.

Though we saw never a sign of them on this day of broken cloud and intermittent sunshine, we could wake to find them in the home shallows tomorrow.

TORONTO MARKET TRADING

In addition to Canadian Press stock reports, bond and mutual fund prices, market quotations also are supplied by the following firms or agencies: Investment Dealers' Association of Canada, Richardson Securities, Royal Bank of Canada, Pemberton Securities, A. E. Ames & Co., Annett Mackay Ltd., Bongard Leslie & Co. Ltd., and Vancouver Stock Exchange.

TORONTO CLOSING STOCKS
Distributed by CP
Toronto Stock Exchange—March 21

Complete tabulation of Friday transactions. Quotations in cents unless marked $. z—Odd lot, xd—Ex-dividend, xr—Ex-rights, xw — Ex-warrants. Net change is from previous board-lot closing sale.

Stock	Sales	High	Low	Close	Net Ch'ge
A and B					
Abby Glen	1193	295	285	295	+ 5
Aby Gln w	1000	90	90	90	— 1
Abitibi	6755	$9⅞	9¾	9⅞	+ ⅛
Abitbi 7½p	150	$43	43	43	— 2
Acklands	200	$14	13¾	13¾	— ¼
Acklnd 2p	200	$15	15	15	— ½
Acres Ltd	1410	$8½	8⅜	8⅜	— ⅜
Acres A pr	z65	$36½	36	36½	
Advocate	200	154	154	154	— 1
Agnico E	7700	$5⅛	5¼	5¼	— ⅜
Agra. Ind	300	$5¾	5¾	5¾	— ⅛
Akaitcho	1300	230	220	220	— 2
Albany	6600	31½	29	29	— 2
Alf East G	350	$6¼	6¼	6¼	— ⅛
Alta Gas A	4670	$12¾	12½	12⅝	+ ¼
Alta Nat	1640	$21	20½	20½	— ½
Alcan	6556	$20¾	20⅜	20¾	
Alcan pr	z10	$25	25	25	
Algo Cent	300	$13	12¾	12¾	— ¼
Algoma St	987	$26½	26¼	26⅜	— ⅛
All-Can B	1600	180	170	175	— 5
Alminex	220	$5½	5½	5½	+ ⅛
Alpa Ind	100	$10¼	10¼	10¼	+ ¼
Am Bonza	6250	210	195	195	—15
Andres W	200	$8⅜	8⅜	8⅜	
Ang U Dev	3000	110	108	108	— 2
Aquitaine	1915	$17⅜	16¾	17⅜	+ ¼
Argosy	2000	13	12½	12½	—2½
Argus B pr	z50	$30	30	30	
Argus C pr	z75	$12½	12½	12½	
Asama	13300	$10½	10¼	10⅜	— ⅛
Asbestos	140	$16	16	16	— ⅛
Asoc Porc	546	117	117	117	— 3
Atco A	1100	$17⅞	17¾	17⅞	+ ¼
Atl C Cop	2073	38	37	37	— 2
Auric Res	3500	35	34	34	+ 1
Ballndry	500	62	62	62	+ 1
Bankeno	2050	197	193	197	— 2
Bank B C	00	$16	16	16	— ½
Bk Mtl	12266	$14⅜	14⅛	14¼	
Bank N S	4470	$41½	40⅜	40⅞	— ⅜
B Cdn Nat	3600	$16	15¾	16	+ ¼
Beavr E A	500	385	385	385	—10
Becker B p	950	$5¾	5½	5½	— ⅜
Bell Canad	7452	547	46¾	47	
Bell A pr	z72	$46¾	46½	46¾	
Bell B pr	200	$46⅞	46⅞	46⅞	
Bell C pr	z10	$27¾	27¾	27¾	
Bell D pr	165	$52	52	52	
Beth Cop A	650	$9	9	9	
Black P A	200	325	325	325	
Blkwod A	500	490	490	490	—10
Block Bros	1300	305	305	305	+ 5
Bomberder	1200	310	305	310	+ 5
Border C	100	245	245	245	—10
Bovis Cor	200	104	104	104	
Bow-m pr	z45	$39	39	39	
Bow Valy	4825	$13¾	13⅛	13¾	+ ⅜
BP Can	1510	$12	11⅝	12	+ ¼
Bralor Res	1200	130	130	130	+ 1
Bramalea	670	$5⅝	5⅝	5⅝	+ ⅛
Brameda	1500	69	67	67	— 2
Brascan A	3441	$13⅜	13¼	13¼	
Brenda M	1450	360	360	360	
BC Forest	1150	$14⅞	14⅛	14⅞	+ ⅛
BC Sugar A	3440	23	23	23	
BC Tel	14650	$10⅞	10⅛	10⅞	+ ¼
BCPh 4½ p	z25	$45¾	45¾	45¾	
BCPh 6 pr	z25	567	67	67	
BCP 7.04 p	400	$18½	18½	18½	— ¼
Broul R	z100	37	37	37	
Bruck A	100	$8	8	8	+ 1
Brunswk	3400	370	365	370	+ 5
Budd Auto	1600	$5⅛	5	5	
Budd A w	200	204	204	204	+ 4
Burmah O	200	120	120	120	—10
C					
Cad Frvw	880	$12½	12½	12½	— ⅛
CAE A	125	$8	8	8	
Cal Pow	7110	$25⅝	25¼	25¼	— ¼
Cal P 7 p	z20	577	77	77	
Cal P 7½p	z30	582	81¾	81¾	
Calvert	2500	12	12	12	
C Mine	11000	21½	20	20	—1½
Cambe	17600	$15¼	15	15	
Camfl	12550	$14¼	13¾	14	— ¼
Cam Chib	600	395	385	385	—10
Camp RL	150	$33¼	33¼	33¼	— ¾
Campau A	2000	55	495	495	—17
Campau 7p	200	$7¾	7¾	7¾	— ⅛
Can Cem L	272	$11⅞	11¼	11¼	— ¼
C Cem L p	100	$15	15	15	
C Geother	z200	47	47	47	
C Nor West	3210	370	355	355	— 5
C Pakrs C	1860	$19¼	19¼	19¼	+ ¼
Can Perm	810	$19⅛	18⅝	18⅝	— ½
CS Pete	12000	206	195	196	—10
C Tung	200	295	z290	295	+ 5
C Cablesy	200	$14	13⅞	14	
C Cable w	620	143	140	140	— 3
Cdn Cel	2350	$6⅛	5⅞	5⅞	— ¼
CC Man A	500	$21¼	21¼	21¼	
C Curtis	3000	37	31	37	— 3
C Ex Gas	2000	310	305	305	
C Found pr	z30	$9⅛	9⅛	9⅛	
CG Invest	1000	$17¾	17¾	17¾	+ ¼
C Hidrogas	4000	190	190	190	—10
C Homestd	3300	455	450	450	— 5
C Hydr	500	$5⅝	5⅝	5⅝	
C Imp Bank	4038	$25¼	24⅞	25¼	+ ¼
C Ind Gas	6735	$6⅞	6¾	6¾	
CIL	700	$18¼	18	18	— ⅜
C Int Pow	500	$12½	12½	12½	
CLI Pete	z150	12	12	12	
C Manoir	z50	375	375	375	
C Malart	5000	25	25	25	
C Marconi	500	345	345	345	— 5
C Merrill	1080	375	370	370	— 5
C Occdental	204	$8	8	8	— ¼
CP Inve	2700	$14⅞	14⅝	14¾	+ ¼
CP Inve pr	110	$28¾	28¾	28¾	— ¼
CP Ltd	16992	$16	15¾	15⅞	— ⅛
CPL A p	300	$9⅛	9⅛	9⅛	
CPL 4 p	100	$6⅞	6⅞	6⅞	— ⅜
C Reserve	100	230	230	230	
Cdn Sup O	700	$32	31⅛	32	+ ½
Cdn Tire	z10	$41¼	41¼	41¼	
Cdn Tire A	2067	$43¾	43⅜	43½	— ¼
C Utilties	5000	$9⅝	9½	9½	— ⅛
C Util $1.25	100	$18¾	18¾	18¾	— 1
C Util w	1800	240	240	240	
CWN G 4 pr	130	$8¾	8¾	8¾	— ⅛
Capit Div	3500	43	40	43	
Carl OK	18300	280	265	265	—20
Carl OK A p	z50	$19	19	19	
Carl OK B p	z50	$22⅛	22⅛	22⅛	
Cassiar	1750	375	3656	365	—10
Cassidy p	200	$7⅛	7⅛	7⅛	+ ¼
CC Yachts	100	275	275	275	+ 5
Celan 175 p	z50	$17⅞	17⅞	17⅞	
CFCN	100	$6⅜	6⅜	6⅜	+ ⅛
Chestrvile	1000	11	11	11	
Chib M	500	52	52	52	— 2
Chieftan D	200	$7¼	7⅛	7⅛	
Chrysler	4900	$11¼	10⅞	11	— ¼
CHUM B	100	58	8	8	— ½
Coch Will	5500	134	125	134	+ 8
Cokfield	600	375	355	375	+25
Coldstm	525	99	99	99	— 2
Coles Book	400	56	5⅞	6	+ ¼
Cominco	9078	$28½	28⅜	28½	
C Holiday I	2700	340	340	340	
Computel	200	55	5	5	
Coniagas	600	144	135	135	— 5
Con Bath	510	$23¾	23¾	23¾	
C Bath 68 w	200	58	8	8	+ ¼
Con Bldg	3400	264	260	260	
Con Fardy	1500	105	102	105	
C Marben	2000	43	43	43	
C Morisn	600	134	126	126	— 9
Cons Prof	1500	50	50	50	— 4
C Rambler	1000	165	160	165	+ 3
C Rexspar	9500	28	28	28	
Con Distrb	900	$7⅜	7⅜	7⅜	— ⅜
Cons Gas	3489	$15⅛	14¾	15⅛	+ ¼
Con Gas D	700	$22½	22½	22½	
Con Glass	200	$14	14	14	
Control F	600	170	170	170	— 5
Cornat Ind	467	465	465	465	— 5
Coseka R	9494	255	245	246	+ 1
Costain R	600	57	7	7	
Costin R w	100	250	250	250	— 5
Craigmt	500	400	395	400	
Crain R L	200	$11⅜	11⅜	11⅜	
Crestbrk	2550	340	325	325	— 5
Crwn Life	z10	$52¾	52¾	52¾	
Crush Intl	z50	$6⅜	6⅜	6⅜	
Cuvier M	3500	107	103	107	+ 2
D to G					
Daon Dev	500	$8⅞	8⅜	8⅜	— ⅜
D Aragon	2000	18	17½	18	+ 1
Decca R	1200	345	330	345	+30
Deltan Ltd	300	$6½	6½	6½	— ¼
Denison	1020	$44	44	44	
Dicknsn	7750	$9¾	9½	9¾	— ¼
Discovry	7500	199	199	199	+ 4
Doman I	600	$6⅞	6⅞	6⅞	
Dome	1417	$53¼	53	53¼	—1¼
Dome Pete	850	$24	23¾	23¾	— ⅜
D Bridge	516	$21⅛	21	21	
Dofasco	6040	$23⅜	23⅛	23a4	8 1
Dofasco p	z50	$57⅞	57⅛	57⅛	
Dom Store	7850	$18½	18¼	18½	+ ⅛
D Text A	1000	57½	7	7	— ¼
Domtar	2200	$19¾	19¾	19¾	— ⅛
Donlee M	2200	330	320	330	+ 5
Dover pr	z30	$6½	6½	6½	
Dr Mc C A	400	$14	13¾	13¾	— ¼
Dunde Pal	3500	25	25	25	+ 2
Du Pont	4710	$19¼	19¼	19¼	— ¼
Dylex A	1500	$6⅝	6½	6⅝	+ ⅛
Dynasty	5750	$8½	8⅛	8½	+ ¼
East Mal	4200	395	380	380	—20
East Sul A	400	171	171	171	— 4
Eddy Match	100	$18	18	18	
Ego Mines	2500	68	66	68	+ 1
E-L Fin	4220	400	400	400	
E-L Fin w	555	75	75	75	— 3
Electro A	200	435	435	435	— 5
Electro K	z50	65	65	65	
Emco	1915	$6⅞	6⅞	6⅞	— ¼
Extndcar	200	$5⅛	5⅛	5⅛	+ ⅛
Falcon C	3335	$5⅞	5¾	5¾	
Falcon	4825	$30	29⅛	30	+ 1
Farm Mer	4500	475	475	475	
Fed Ind A	100	400	400	400	—10
Fidelity M S	100	$6½	6½	6½	+ ½
Foodcrp L	962	150	146	149	— 1
Foodex S	900	230	225	225	
F Seasons	100	375	375	375	—15
F Season w	z20	170	170	170	
Frobex	3000	13½	13	13½	+ ½
Galt Ml Irn	100	400	400	400	—50
Gaz Metr	z11	$6⅛	6⅛	6⅛	
Gen Baker	300	330	325	325	
Gen Distrb	3185	$8¼	8⅛	8¼	+ ¼
GMC	336	$43	42¾	43	+ ½
Gerin lst p	z50	$7¼	7¼	7¼	
Genstar L	3415	$17½	17½	17½	— ¼
Gnstar L w	100	480	480	480	—20
Gt Masct	4000	60	57	57	— 1
Giant Yk	300	$11	10¾	10¾	— ⅜
Gibraltar	1800	460	455	460	+10
Goldund M	3000	35	35	35	— 1
Goldray	1000	32	32	32	— 1
G Mckay A	z50	$5	5	5	
Granduc	1000	125	120	125	— 4
Gt Oil Sds	100	$7¼	7¼	7¼	
GL Nickl	1500	62	60	60	— 2
GL Paper	175	$16½	16½	16½	+ ⅜
Gt West S	4000	$6¼	6	6¼	+ ¼
G West wt	1500	175	175	175	
Green A L	100	120	120	120	
Greyhnd	380	$16⅛	16⅛	16½	— ¼
Guar Trst	662	$6½	6⅛	6½	+ ½
Gulf Can	3976	$30	29¾	29¾	— ⅛
Gulfstrem	9000	23	19	19	— 6
H to L					
H Group	1000	$5	5	5	
Ham Tr	800	$10½	10½	10½	— ⅛
Hard Crp A	2350	$5	5	5	
Hard Crp C	1000	$5	5	5	
Harlequin	225	$15⅞	15⅜	15⅜	— ⅞
Harris J S	700	$5¼	5¼	5¼	
HWood B	500	71	71	71	— 4
Hawker S	2100	$5¼	5	5	— ⅛
Hollinger A	525	$27	27	27	— 1
Home A	2500	$22¼	21¾	22	
Houston O	2550	132	126	126	— 8
Hud Bay A	3045	17	16⅝	16¾	— ¼
H Bay Co	3518	$16½	16⅜	16⅜	— ⅛
HB Oil Gas	1400	$24¼	24	24	— ½
Huron Eri	1340	$25¾	25½	25⅝	+ ⅛
Husky	15870	$15⅛	15	15⅛	+ ⅛
Husky A pr	z10	$34¼	34¼	34¼	
Husky B pr	2025	$34	34	34	— ½
Husky E w	500	465	450	450	—25
Hydra Ex	3040	59	55	58	— 1
IAC	3550	$19⅝	19⅝	19⅝	
Imasco A	690	$30¼	30	30¼	— ½
ImascoA p	z10	320	320	320	
Imp Gen	200	310	310	310	+30
Imp Oil A	8443	$25⅞	25½	25⅝	— ⅜
Imp Oil B	100	$25⅞	25⅞	25⅞	+1¼
Indal Can	400	$10¾	10½	10¾	+ ¼
Indusmin	z4	$6⅝	6⅝	6⅝	
Inglis	z40	$11⅛	11⅛	11⅛	
Inland Gas	600	58	7⅞	8	
Inter-City	600	450	440	440	—25
Inter C B p	z50	$15¼	15¼	15¼	
Inter C B w	1050	240	240	240	
Intermeto	100	$5⅜	5⅜	5⅜	
IBM	130	$210	206	206	—3½
Int Mogul	1101	279	245	245	—35
I Mogul A	100	$8¾	8¾	8¾	— ⅛
Inco A	11211	$23¼	23	23⅛	
Inco B	242	$23⅛	23⅛	23⅛	— ⅛
Interpool	810	$13½	13¼	13½	+ ⅛
Int Div	z20	210	210	210	
Intpr Pipe	7200	$13	12⅝	13	+ ½
Int Pipe w	1475	174	170	174	+ 1
Ipsco	1130	$16⅝	16½	16⅝	— ¼
Inter Tech	5500	9½	9	9½	+ ½
Inv Grp A	710	$6¾	6¾	6¾	— ¼
Iron Bay T	3900	55	490	55	+25
Iso	4600	90	86	89	+ 2
IU Intl	395	n9	$12¼	12⅛	12¼
Ivaco A	450	$12½	12½	12½	+ ¼
Jannock	200	$6¼	6¼	6¼	
Jannock D	200	$6½	6½	6½	
Jannock A	100	$12¾	12¾	12¾	— ¼
Jelex	7000	11½	11	11	— ½
Joliet	3000	25	24	24	— 1
Jorex Ltd	2000	24	24	24	+ 1
Jeutel	3500	49½	46½	49½	+2½
Kaiser Re	5275	$8⅜	8⅛	8¼	
Kaiser w	4450	$5½	5⅜	5⅜	— ⅛
Kam Kotia	6000	75	75	75	— 4
Kaps Tran	3120	265	260	265	+ 5
Keen Ind	400	360	355	355	
Keeprite B	100	$6½	6½	6½	
Kelly D A	z10	$6¾	6¾	6¾	
Kerr A A	1633	$12¼	12	12	— ¼
Koffler	200	380	380	380	
Koffler w	1900	44	44	44	+ 4
Labatt A	1975	$18	17⅞	18	+ ¼
Labatt A p	z25	$17½	17½	17½	
Lab Min	400	525	25	25	
Lacnx	22400	130	120	125	— 8
Laidlaw A	200	485	485	485	— 5
LOnt Cem	1450	340	340	340	— 5
L Shore	400	385	370	370	—10
La Luz	100	56	6	6	
Lasltr Km	1100	25	25	25	— 2
Laurasia	1000	66	66	66	
Lau Fin	350	$7⅞	7⅝	7⅞	— ⅛
Lau Fin 6¼	z50	$13½	13½	13½	
Lau F 1.25	150	$13⅜	13⅜	13⅜	— ⅛
Lau Fn 140	z35	$16¾	16¾	16¾	
Leigh Inst	1400	160	155	160	+ 5
Leons Frn	400	58	8	8	
Lincoln Tr	z10	$13¾	13¾	13¾	
LL Lac	z11	165	165	165	
Lob Co A	1250	$6¾	6¾	6¾	— ⅛
Lob Co B	250	$6⅞	6⅞	6⅞	
Lob Co pr	150	$24½	24½	24½	+ ⅜
Lob Ltd Ap	z25	$15⅜	15⅜	15⅜	
Lochiel	1250	100	100	100	— 2
Loeb M	515	340	335	335	— 5
Lost River	2600	370	355	370	+ 5
LyttonM	1500	112	112	112	— 2
M to O					
Maclarn A	150	$28½	28½	28½	— 1
Mclan H A	435	$7¾	7½	7¾	+ ⅜
MB Ltd	8490	$23¾	23¼	23¾	+ ½
Madeline	700	251	251	251	— 8
Madsen	3600	64	63	64	+ 1
Magnetics	z230	31	31	31	
Majsf Wil	875	325	320	320	—10
Man Bar	1000	72	72	72	— 3
Mar T 860	400	$9¼	9¼	9¼	— ¼
Martin	4000	30	29	30	
Mas F	13103	$15⅞	15⅜	15⅜	— ⅛
Matchan	4000	12	12	12	—1½
Mattgmi	2300	$15¼	15⅛	15¼	— ⅛
Mc Adam	2300	38	38	38	—1½
McGraw H	200	415	415	415	
Mc Intyre	1500	$43¼	42½	42⅞	— ⅞
Mc.Lghl	28200	$9⅝	9	9½	— ⅛
MLn w	10560	12	11	11	— 1
Melton R E	600	225	215	215	+ 5
Melton A w	100	100	100	100	—35
Ment	12400	230	220	230	
MEPC w	600	235	233	233	— 2
Mercantil	6164	$18¼	18	18⅛	+ ⅛
Mercn r	11411	160	155	156	— 2
Meta Uran	500	10½	10½	10½	
Met Trust	310	$15½	15½	15½	
Mex LP	z66	410	410	410	
Mex LP pr	500	56	6	6	
Microsyst	673	315	315	315	
Mcrsys w	300	145	145	145	+ 1
Minda	35500	21½	20	20	— 1
Molson A	875	$17⅜	17¼	17⅜	+ ¼
Mon Life	200	$25¾	25¾	25¾	
Monenco	100	$10¾	10¾	10¾	+ ¼
Mtl Trust	150	$12¾	12¾	12¾	—1⅛
Moore	7276	$45¾	45	45½	+ ¼
Mt Wright	3000	21	21	21	— 1
MTS Inter	3000	39	39	39	— 1
Multi-Mi	6500	47	45	47	+ 2
Multi Acc	100	325	325	325	+25
Murphy	2550	495	495	495	
Mym	10000	68	68	68	— 1
NaCnr	11190	$9⅝	8¾	9⅛	
Nat Drug	400	55	490	5	
Nat pete	6500	37½	35	37½	+ ½
Nat Sea A	100	$6¾	6¾	6¾	
Nat Trust	1000	$18	18	18	
N B Cook	1000	175	175	175	+ 5
NBU Mine	2000	252	252	252	— 3
Neonex	2550	165	165	165	— 4
NB Tel	z10	$13⅜	13⅜	13⅜	
New Cal	2500	16	15	15	— 1
N Dimens	1300	19	19	19	
N Kelore	4000	24½	24	24½	+ ½
Newnor	2000	8	8	8	
N Provid D	4500	23	20	20	— 4
N Senator	1000	15	15	15	+ 1
N Yok Oil	1500	47	45	47	— 5
Nick Rim	3000	8	8	8	— 1
Noble M	500	35	35	35	
Nor Acme	3000	12	11	11	
Noranda A	4225	$34⅛	33⅝	34⅛	+ ¼
Norlex	See list below.				
Normick P	400	245	245	245	+ 5
NC Oils	1550	440	425	430	— 5
N Canada	1500	39	39	39	— 1
Nor Ctl G	5719	$10⅜	10¼	10¼	— ⅛
Nor Ctl B p	z40	$20	20	20	
Nor Ct 150 p	200	$19½	19⅛	19⅛	— ½
Nor Ctl w	200	175	175	175	— 5
Nor Elect	193	$22⅜	22⅜	22⅜	— ⅛
NE Bell w	5925	415	405	405	— 5
Northgat	4036	475	465	470	
Northld	2000	14	14	14	+ 1
Nowsco W	600	$7⅜	7⅜	7⅜	— ⅛
NRD Min	1000	21	21	21	— ½
NSI Mark	250	100	100	100	
Nudlama	2000	71	70	70	— 2
Nufort Res	3000	12	11	11	— 2
Numac	260	$10½	10⅜	10½	— ⅛
Nu-West A	1070	$7⅞	7⅞	7⅞	
Oakwood P	4071	94	90	90	— 4
Obrien	3500	70	70	70	
Ocdentl Pt	3200	$13⅜	13¼	13⅜	— ⅜
Ocelot Ind	3600	$6⅜	6⅜	6½	+ ⅛
Okanagan	100	$6¼	6¼	6¼	+ ⅜
Ontario Tr	500	340	340	340	—25
Orchan	1500	310	295	295	—10
OSF Ind	250	395	395	395	
Oshawa A	600	$5¾	5⅝	5¾	+ ⅛
Oshawa w	600	32	32	32	+ 1
P to S					
Pac Coper	6000	61	61	61	— 3
Pac Pete	3975	$18⅛	18	18⅛	— ⅜
Page Pet	1620	170	165	170	—10
Paloma P	2091	80	79	80	+ 1
Pamour	4250	59	8½	8¾	— ¼
PanCdn P	1115	$11⅝	11⅜	11⅝	
Pan Centr	3982	145	145	145	— 5
Pan Ocean	8970	511	10½	11	+ ⅛
Patino N V	411	5½	13½	13½	— 1
Pe Ben O	700	291	290	290	— 2
Pennant	1500	115	115	115	
P Dept S	700	$7¾	7¾	7¾	
Petrofina	250	$21	21	21	— 1
Peyto Oils	1700	445	435	440	— 5
Pine Point	z45	$30¼	30⅛	30⅛	
Pitt Eng B	z10	$7	7	7	
Pitt Eng C	3300	$6¾	6½	6⅝	
Place G	3000	21	21	21	
Placer	100	$15½	15½	15½	
Pominex	1000	54	54	54	
Pow Corp	609	$9⅞	9⅞	9⅞	
Precamb	4500	128	122	123	+ 2
Preston	807	$12⅜	12⅛	12⅛	—⅜
Price Co	2037	$13¾	13½	13¾	+ ¼
Prov B Can	528	$14⅝	14⅝	14⅝	— ⅛
Pure Sil	70550	320	290	300	—15
Pursides	1500	117	116	116	— 1
QCI Ind A	1000	180	180	180	+ 1
Q Mattgmi	z90	34	34	34	
Que Sturg	2500	490	475	485	—10
Quenswer	200	170	170	170	—15
Ram	1900	240	236	236	— 4
Ranger	4050	525	24⅝	24⅞	+ ⅛
Rnk Org A	300	375	365	375	
Rayrock	z100	94	94	94	
Rdpath A	100	$21	21	21	
Redstone	2000	14	14	14	
Reed Pap A	350	$22¾	22⅜	22¾	+ ⅜
Reed Oslr A	300	$7	7	7	
Reeves	1000	16½	16½	16½	
Reichold	541	$24½	24¼	24¼	— ¼
Reitman A	5490	$10¾	10½	10¾	+ ¼
Revelstk	100	$8⅜	8⅜	8⅜	— ¼
Revn P	18328	99	92	92	— 8
Rio Algom	200	$22¾	22½	22¾	— ⅛
Rio Sbd pr	300	563	63	63	
R Little	1200	755	745	745	—10
Roman	550	$11½	11½	11½	
Ronyx Cor	1500	72	72	72	+ 1
Rothman	100	$11½	11½	11½	
Rothm A p	z40	$67½	67½	67½	
Rothm 2p	100	$13⅞	13⅞	13⅞	
Rothmn w	810	170	170	170	
Royal Bnk	4777	$30¼	29⅞	30¼	+ ½
Roy B r	183641	45	42	44	+ 1
Royal Tr A	689	$23⅜	23½	23½	— ¼
Russel A	2150	$12½	12	12½	+ ½
Ryanor	1000	6	6	6	
STL Cem A	100	$16¼	16¼	16¼	+ ¼
Scot York	z50	150	150	150	
Scot Lasal	200	150	150	150	
Seagram	5962	$30½	30¼	30⅜	—

ICBC Fund Flow Queried

Angry Liberal MLAs Thursday dragged out debate in the legislature on Premier Barrett's spending estimates and twice challenged rulings made by committee chairman Hartley Dent (NDP-Skeena).

Garde Gardom (L-Vancouver-Point Grey) repeatedly asked Barrett how much money will be taken out of provincial revenues to pump up the Insurance Corporation of B.C.

Legislation passed last year allows the government to use funds from gasoline taxes to cover losses in ICBC.

There were no figures in this year's budget, however, to indicate how much money will be transferred to ICBC and Gardom asked Barrett what ICBC's deficit will be and how much money will be pumped into it.

Barrett said ICBC was the responsibility of Transport and Communications Minister Bob Strachan and the question could only be asked during debate of his estimates.

Gardom accused the premier of "consummate arrogance" and said as fiscal agent for the government he should be responsible for the money.

Dent ruled Gardom out of order and said he must wait until Strachan's estimates are debated later in the session even though the transport estimates do not include a figure for ICBC.

"I challenge your ruling," shouted Gardom, adding it was just another example of closure and he was "being shafted left, right and centre by that socialist government."

The house took a formal vote amid shouts of "the old iron heel" and the government supported the chair's ruling. Gardom was unable to pursue the matter.

The shouting continued, however, when Dent recognized NDP MLA Daisy Webster (Vancouver-South) as the next speaker instead of Gardom. (Traditionally, the house lets a member continue his line of questioning during estimates debate until he is finished.)

"Straight discrimination," shouted the Liberals.

Dent finally ordered the house quiet for a moment so members could "cool off."

When Gardom took the floor again, he asked the premier whether he would guarantee financial support for independent schools.

In a mock performance, Barrett pulled out a copy of the budget and read out a section which explained the government's plans to set up a committee to discuss provision of basic services to private schools.

He autographed a copy of the budget and sent it directly to Gardom to read.

But the Liberal said he wanted a guarantee that private schools would receive full financial support for their operational costs and some of their capital costs.

Dent said the issue properly comes under the education department estimates and he ruled the Liberals out of order.

Gordon Gibson (L-North Vancouver-Capilano) shouted "horsefeathers" and again challenged Dent's ruling.

The government again supported the chairman and debate on the subject was curtailed.

Barrett told Gibson he would not follow up on his promise to remove the five per cent sales tax on building material until the federal government removed all of its building supply tax. Ottawa reduced the tax from 11 to six per cent recently and Barrett has said if the 11 per cent tax was removed, the provincial tax would also be lifted.

Young to Australia

Consumer Services Minister Phyllis Young leaves today for Australia where whe will study Australian methods of delivering consumer services.

BRAINS COUNT NOT HAIR

Discussion of modern fashions was interjected into the legislature Thursday during a verbal collision between Premier Barrett and Liberal MLA Allan Williams.

Noting an increase in the civil service ranks, Williams drew attention to a growing number of government consultants.

"It's getting so that young people coming into B.C. with jeans and long hair can be mistaken for government consultants."

His remark drew an angry retort from Barrett, who described the member from West Vancouver-Howe Sound as a "stuffed shirt."

"If you fell down you would break your suit," said Barrett.

"I've even seen some lawyers with long hair.

"We hire brains not clothes or appearances. We even hire Tories, or Liberals. We'd even hire a Socred if we could find one with any brains."

Egg-War Apology Asked of Barrett

Liberal leader David Anderson Thursday called on Premier Barrett to apologize to two B.C. Egg Marketing Board members who he said Barrett accused of lying.

But Anderson was eventually ruled out of order in his attempt to raise again the chicken and egg war of last spring.

The Liberal said Barrett by implication accused two egg board members of lying when he denied their sworn statements to the effect he had used political pressure to influence the board and gain favors for an interior egg producer.

William Brunsdon and John Unger, who signed sworn affidavits to support their charges last spring, were vindicated by a recent court case, said Anderson.

Either the men are owed an apology because they told the truth or there was a miscarriage of justice in the court case, said Anderson.

Barrett cried "gutter politics" and shouted he had never accused the men of anything.

Committee chairman Hartley Dent let Anderson state his case but prevented him from continuing to press for an apology because he said the demand constituted a charge of impropriety against the premier.

Ottawa's Help Asked to Boost B.C. Oil Search

The British Columbia government is greatly concerned about a dramatic drop in petroleum reserves but cannot resolve the problem without Ottawa's help, provincial mines and petroleum resources deputy minister J. E. McMynn said Thursday.

He was commenting on figures released by the Canadian Petroleum Association showing B.C.'s crude oil reserves down 19 per cent and natural gas reserves down 15 per cent from a year ago.

It is the largest one-year drop in B.C.'s history.

McMynn said the search for new petroleum reserves is being hindered by conflicting policies of the federal and provincial government.

Hopefully, he said, the problems will be resolved at a meeting of first ministers in Ottawa April 9 and 10.

The decline is close to an earlier estimate by the Canadian Petroleum Association that the drop would be in the range of 15 per cent.

In releasing the totals Thursday, Hans Maciej, manager of the Alberta branch of the Canadian Petroleum Association, said there are a number of reasons for the decline in B.C.'s oil and gas resources.

The main factor, he said, is a lack of enthusiasm among oil companies to hunt for new reserves when the financial return to the companies remains at present levels and taxation policies are confused.

Other factors include physical problems at wells, such as water incursion in a major gas field in the Peace River area.

While exploration is curtailed, demand continues to grow.

At the present rate of consumption, B.C.'s crude oil would be all gone in less than 10 years and natural gas would be gone in about 20 years.

These projections serve as a rough guide, only, he said. In fact, B.C. will have serious problems soon if supplies continue to fall at their present rate.

The important statistic is determining the point at which demand exceeds supply. This is difficult to determine because about half B.C.'s crude oil supplies come from Alberta and this helps to cushion the impact of the decline in reserves in this province.

LEASE or RENT
"A Home away from Home"

• WEEKLY
• MONTHLY
For your Reservation PHONE
386-3516
METRO CAN. HOLDINGS
Dealer Licence Number D6455
625 Finlayson, Victoria

Robert L. Peden for ESQUIMALT ALDERMAN
• PEOPLE BEFORE INSTITUTIONS
• ORDERLY NEIGHBORHOOD PLANNING
• TOTAL MUNICIPAL PLAN
FOR TRANSPORTATION TO POLLS—382-5048
No You Do Have a Choice—On Mar. 22nd VOTE
PEDEN, Robert L. X
Inserted by the Peden for Alderman Committee

SHOREWOOD HOUSE

CONVENIENTLY LOCATED AT
562 RITHET ST.
A new way of Life — where the blend of natural beauty and everyday convenience is exceptional. Shorewood House, offering for your delight: Two bedrooms / Two bathrooms/Fireplace/Extra large kitchen equipped with 30" self-cleaning Range, 14 cu. ft. Frost-Free Refrigerator, Dishwasher, Garbage Disposer and Compactor/Your own insuite washer and dryer/locker room plus in-suite storage wired for freezer/Sauna/Recreation Suite/Hobby Room/Lounge Vestibule/Luxury Carpets throughout all twenty condominium residences.
$43,000 - $49,900

OPEN FOR VIEWING DAILY 2 P.M.-4:30 P.M. (Except Sundays)
JACK MEARS
OAK BAY REALTY LTD.
"the professional people"
2194 Oak Bay Avenue 598-3321
3618 Shelbourne 598-3344
Coast to Coast Real Estate Service

SPENCER CASTLE
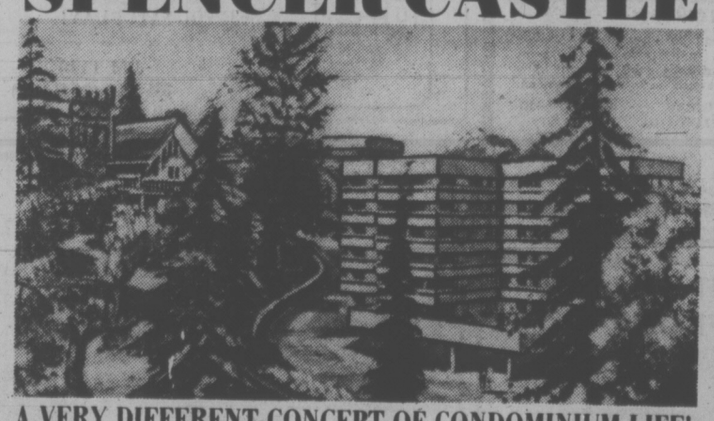
A VERY DIFFERENT CONCEPT OF CONDOMINIUM LIFE!
SO Different — Must be SEEN to be Appreciated:
A VISIT TO THE COMPLEX WILL CONVINCE YOU!
Unique in the city, Spencer Castle living provides an easy transition for the home-owner. No need to lose the privacy of your spacious lawns and shaded garden paths. IT IS ALL YOURS. Relax and enjoy flowers and shrubs without toil.
Make a date to see the six-storey concrete building, the spacious and luxurious corner suites with two bedrooms, two full baths, all appliances.
BREATHTAKING VIEWS—INDOOR POOL
Priced from $65,000 to $76,500
OPEN DAILY 11 A.M.—5 P.M.
Or view by appointment with Wilfred Davis, Cathie Atkins, or Eleanor Sanderson
Courtesy to Realtors
A Danzo and Franco Development Ltd.
2910 Cook St.
Phone 384-4013
J. H. Whittome & Co. Ltd.
706 Fort St. 388-4271
4520 Saanich Rd. 479-1667

CROSS-CANADA VALUES AT
Firestone STORES
2882 DOUGLAS ST. 385-1404

BIG BATTERY POWER!
LIFETIME SUPREME
$38.95 SPP22FC
$45.50 SP24C/SP24F
GUARANTEED AS LONG AS YOU KEEP YOUR CAR!
360

Villa Pentaco
1235 Johnson Street
OPEN 1:30-4:30 P.M., MONDAY through SATURDAY
CONCRETE
Condominium Apartment Homes
DEVELOPER'S REBATE $500.00
To All Purchasers March 1 to 31, 1975

Mediterranean Styling and Modern Convenience
• Concrete Construction
• Downtown Location
• Balconies or Patios
• Elevator
• Controlled Entry
• Coloured Appliances
• Carpeting and Drapes
• Hot Water Heating
• Parking
• Recreation and Hobby Areas
One-Bedroom from $29,000
Two-Bedroom from $33,000
C.M.H.C. FINANCING
LOW DOWN PAYMENT
CANADA PERMANENT TRUST
1125 Douglas Street 382-9191
or
H. J. McDannold 658-8844

In Switzerland, they go to great heights for Canadian Club.
There's an inn 2,065 meters up at Kleine Scheidegg in the Bernese Alps that serves Canadian Club. Because anything less just wouldn't be worth the climb.
All over Switzerland and around the world, when people think of the finest, lightest, smoothest whisky, they think of Canadian Club.
Isn't it nice to know the world can get together about something?
The finest of fine Canadian whiskies is "The Best In The House" in 87 lands: Afghanistan, Algeria, Antarctica, Antigua, Argentina, Aruba, Australia, Austria, Bahamas, Barbados, Belgium, Bermuda, Brazil, Canada, Canary Islands, Ceylon, Chile, Christmas Island, Costa Rica, Curaçao, Denmark, Dominican Republic, Ecuador, Ethiopia, Fiji, Finland, France, Germany, Gibraltar, Greece, Greenland, Grenada, Guadeloupe, Haiti, Hong Kong, Iceland, India, Indonesia, Iran, Iraq, Ireland, Israel, Italy, Jamaica, Japan, Jordan, Kenya, Korea, Lebanon, Libya, Malta, Mexico, Morocco, Nepal, Netherlands, New Guinea, New Zealand, Nigeria, Norway, West Pakistan, Panama, Peru, Philippines, Poland, Portugal, Puerto Rico, Sierra Leone, Solomon Islands, South Africa, Spain, Sudan, Sweden, Switzerland, Tahiti, Tanzania, Thailand, Trinidad, Tunisia, Turkey, U.S.S.R., United Kingdom, United States, Uruguay, Venezuela, Virgin Islands, Yugoslavia, and Zambia.
Canadian Club is distilled and bottled in Walkerville by Hiram Walker & Sons Limited

Oil Price Debate Public

By PETER THOMSON
Times Ottawa Bureau

OTTAWA — Canada's first ministers will negotiate a new oil price in public when they meet here April 9 and 10 to discuss oil and gas pricing and the state of the Canadian economy.

Prime Minister Trudeau told the Commons Thursday that there has been agreement to hold the first day's session, when oil prices will be discussed, in public.

The second day's session, on the economy, will be behind closed doors.

Although political leaders have been quiet on the question of late it is expected that the Canadian oil price will be increased at least two dollars a barrel above the present $6.50 a barrel at wellhead.

A two dollar a barrel increase would translate into a six cent a gallon increase in gasoline and fuel oil prices.

Under questioning by Opposition leader Robert Stanfield, Trudeau indicated that federal positions on the oil price will not be announced until the time of the conference.

And he was even less informative when asked if the federal government will have any specific proposals to make regarding a consensus on restraints to halt the inflation spiral.

"I tell him to wait and see if I put a specific proposal before the conference," he said.

On the oil price issue it is generally expected that producing provinces of Alberta and Saskatchewan will demand a much higher price than the $6.50 a barrel that was agreed to last March.

That agreement was to run for 15 months, to the end of June, 1975.

However, Alberta Premier Peter Lougheed has contended that the federal government voided the pricing agreement when it decided to increase its tax take from resource companies by making their royalty payments to provinces non-deductible.

Lougheed is presently in the final stages of an election campaign which, he says, is aimed at giving him a strong mandate to take a firm bargaining position on oil pricing.

There is not much doubt he will get that mandate next Monday.

While Lougheed and Saskatchewan Premier Allan Blakeney, who is expected to call an election for June, are on the side of higher oil prices, consumer provinces led by Ontario, are expected to argue for maintenance of a price near present levels.

Since Premier Davis of Ontario is also expected to call an election later this year, it can be expected he will put up a valiant argument for the lower price.

Just where the federal government will aim, for a price level, could be the key factor in any agreement to be reached April 9.

Although political leaders have been quiet on the oil price issue of late — including Lougheed in his election campaign — economic forces are likely to require the federal government to favor a price of about $8.50, which would still be $2.50 less than the world price.

In the first place, the federal government has launched a major energy conservation program, backed by an expensive advertising campaign.

It is ridiculous for the federal government to urge Canadians to conserve energy while gasoline is, in effect, being subsidized by close to 15 cents a gallon.

Another major factor in the federal position is the cost of maintaining the $6.50 price, both in financial and political terms.

When the $6.50 price was established a year ago the federal government subsidized imported oil to serve the eastern market simply by collecting an export tax on western oil exported to the U.S.

Because exports equalled, or exceeded, imports, there was money readily available to pay the subsidy on foreign oil coming in to eastern Canda.

In the past year, however, exports to the U.S. have been cut back significantly while eastern oil requirements have increased. Exports to the U.S. have dropped from more than a million barrels a day to about 850,000. There is no longer enough export tax revenue to pay the subsidy.

It is the government's intention, subject to approval by the provinces, to reduce shipments to the U.S. even further —to about 650,000 barrels a day later this year.

The prospect is that Canada will have a significant deficit in oil trade. Added to a $4 billion or more deficit in other trade, the oil deficit would put significant pressure on Canada's balance of payments.

One way to escape the prospective huge deficit in oil trade is to reduce the amount of the subsidy — which can be achieved simply by raising the Canadian price for oil.

Another method is to rush completion of the oil pipeline from Sarnia to Montreal so that part of the eastern market can be served by western Canadian oil.

However, there will be an awkward time lag, before completion of the pipeline, during which maintenance of a large oil subsidy would be damaging to the economy.

Federal ministers are well aware of the financial consequences of a too-low oil price.

Several months ago, before it became a tabu topic, they openly conceded that the price had to be increased.

The federal position on the economy is much more speculative. Although Canada is sinking deeper into recession, it is now clear that the recession is the result of inflation which in turn was the result of international efforts to spend the way out of an economic slowdown in 1970 and 1971.

BRIEFING on use of the new postal code is given employees of Beautiful British Columbia magazine by post office employees Neil Nisbet and Dodie Hammond, standing. Nisbet shows diagram of the 18 geographic areas into which Canada is divided by the code. For postal code information, call 388-3419.

Alta. Passes On Pass Request

EDMONTON (CP) — The provincial government will not pick up Edmonton's costs of providing courtesy bus passes for senior citizens and their spouses.

In a letter which goes to city council Tuesday, Neil Crawford, minister of health and social development, disagrees with the city's argument that the passes are a "people service." The minister says the passes are "basically a transportation service."

"Provincial support for transportation services is, as you are aware, provided through grants from the department of highways and transport, which include grants for operating deficits," Crawford said in the letter.

Council had requested a grant to cover the cost of the passes, estimated at $1.2 million in 1975.

$1,500 Bail In Theft

Surety bail was set at $1,500 in Victoria provincial court this morning for Stepehen Katrensky charged with robbing a downtown bank March 12.

Defence counsel Ted Pollard told Judge William Ostler it would be almost impossible for Katrensky, 27, to raise the bail as he had only arrived in Victoria four months ago and had no one to act as surety.

However Katrensky, who has pleaded not guilty, will get the speedy trial he requested. A date was set for April 10 in provincial court.

Katrensky is charged in connection with an incident March 12 when a man entered the Bank of Nova Scotia, Douglas and Courtney, and handed teller Donna Lee Budd, 20, a note telling her to empty the till.

She gave the man $1,484 and he walked away.

Miss Budd pursued the man and pointed him out to police when he stopped at a crosswalk at Douglas and Broughton waiting for the light to change. He surrendered without a struggle.

Calendar UVic

TODAY

8 p.m. — Phoenix Festival, Phoenix Theatre. Listen to the Wind by James Reaney. Admission charge.

SATURDAY

1 p.m. — Rugby, UVic, Uvic vs. Oak Bay Wanderers; 2:15 p.m. — Rugby, Wallace Field, Jackson Cup semi-finals; 8 p.m. — Phoenix Festival, Phoenix Theatre. Listen to the Wind by James Reaney. Admission charge.

SUNDAY

7:15 p.m. — UVic Film Society, MacLaurin 144. Blonde Venus (USA 1934), Josef von Sternberg; Holida, (USA 1938), George Cukor. Admission charge; 8 p.m. — Theatre. Listen to the Wind will not be shown tonight as listed last week.

MONDAY

4 p.m. — Seminar, Biology Department., Cunningham-1018. Dr. J. Dainty, head of the department of botany, University of Toronto, will speak on Water Movement in Plants; 8 p.m. — Dinner with a difference, Commons dining room. Sponsored by Ad Hoc Committee and chaplain's office. Proceeds to Unitarian Services Committee fund for Bangladesh. Tickets available in SUB Lobby March 20, 21, and 24, from 10:30 a.m. to 2:30 p.m. or in Chaplain's Office during office hours. Students — $2.00; General Public — $3.00.

WEDNESDAY

4:30 p.m. — Music Department, Quad. University Concert Band Spring Outdoor Multi-Events Day. Contact music department for details; 8 p.m. — Music Department, MacLaurin 144. Blair Fisher, trumpet, B.Mus. degree recital with assisting artists.

THURSDAY

12:30 p.m. — Meeting, UVic Women's Action Group, Craigdarroch 203; 1:30 p.m. — Seminar, department of chemistry, Elliott 160. Dr. Jack Calvert, departmet of chemistry, Ohio State University will speak on Speculation on the Mechanism of Photochemical Smog Formation; 8 p.m. — Theatre, Phoenix Theatre. The Caretaker by Harold Pinter, Tony Bancroft, director. Admission charge; 9:40 p.m.—Cinecenta Films, MacLaurin 144. Luis Bunuel's The Discreet Charm of the Bourgeosie (France 1972).

FRIDAY

12:30 p.m. — Music at Noon, MacLaurin 144; 8 p.m. — Theatre, Phoenix Theatre. The Caretaker by Harold Pinter, Tony Bancroft, director. Admission charge; 8 p.m. — Theatre, Langham Court Theatre. Neil Simon's comedy The Prisoner of Second Avenue. Tickets available at Eaton's Box Office beginning March 25 and by calling 382-7141 between 10 a.m. and 4 p.m. daily.

SATURDAY

8 p.m. — Theatre, Phoenix Theatre. The Caretaker by Harold Pinter, Tony Bancroft, director. Admission charge; 8 p.m. — Theatre, Langham Court Theatre. Neil Simon's comedy The Prisoner of Second Avenue. Tickets available at Eaton's Box Office beginning March 25 and by calling 382-7141 between 10 a.m. and 4 p.m. daily. Admission charge.

SUNDAY

8 p.m. — Theatre, Langham Court Theatre. Neil Simon's comedy The Prisoner of Second Avenue. Tickets available at Eaton's Box Office beginning March 25 and by calling 382-7141 between 10 a.m. and 4 p.m. daily. Admission charge.

Hometown Tourism Pays Off

About 6,500 Victorians bought tickets to see hometown tourist sights last weekend, Visitors Information Centre manager Don Nixon said today.

This is about the same number as last year but revenue is up 30 per cent because tickets were up 50 cents to $2 this year.

The net proceeds will go to the information centre.

Nixon said about $9,000 will be received, up from $7,000 last year. The money is used to provide services to tourists.

Owners of the tourist attractions do not receive any remuneration and Vancouver Island Coach Lines, which provided the double decker buses, offered the service at cost.

The only other expenses were advertising, printing and ticket commissions.

A giant cheque for about $9,000 will be presented at the first annual meeting of the Visitors Information Centre at The Empress noon March 26. Receiving the cheque will be president Terry Farmer.

The meeting will hear annual reports from committees, conduct an election of officers and hear a speech by Mayor Peter Pollen.

Survivor Of Manhunt Dies at 79

Funeral services were held here today for the last survivor of the 1932 mtnhunt for the famed Mad Trapper of Rat River.

Noel Verville, 79, of 345 Island Highway, in Colwood, was a member of massive manhunt in the winter of that year for murderer Albert Johnson who evaded civilians and RCMP for three months.

Fleeing the area near Inuvik, Johnson gained the title throughout the world The Mad Trapper of Rat River.

Verville walked with a limp from the day of Johnson's capture after the murderer shot him in the kneecap.

Giving up fur trading and trapping in 1936, he and his wife Alice moved from the Arctic to operate a hotel in Hudson Hope.

They settled in Victoria in 1967, where his wife survives him.

'Incidents' Mar Relations Of U.K. Security, CIA

LONDON (UP) — British intelligence is quietly complaining that the Central Intelligence Agency here is breaching the two services' agreement to co-operate, it was learned Thursday.

The normally smooth relations between Britain's Secret Intelligence Service and the CIA have been ruffled by what a knowledgeable source described as "one or two incidents."

No details of the "incidents" were made available. But the heart of the complaint is said to be the CIA's failure to provide informaiton after obtaining SIS permission to conduct surveillance operations here.

SIS, it is understood, has been urged by its American counterparts "not to rock the boat." But the British agency, popularly known as M.I.6, apparently wants its displeasure known so that the practice will stop.

The rule here provides that the CIA must get permission from the SIS to tap phones, intercept mail or conduct other operations in Britain.

"There has been a more or less cozy relationship for a number of years," the source said, and approval of CIA requests has usually been granted. But lately, "the relationship has been slightly one-sided."

Cord Meyer, chief of the CIA station here, would not answer a telephone request for comment, his habitual style. A spokesman for the American embassy, where Meyer is simply listed as an "attache," declined to comment.

At the same time, left-wing Labor members of Parliament Thursday stepped up their campaign to expel Meyer and nine other American diplomats they believe are CIA officers.

Tom Litterick, the group's leader, declared that Britons "are being bugged, followed and having their mail examined" by the CIA. "The CIA is operating just like the Russian secret service, the KGB," he said.

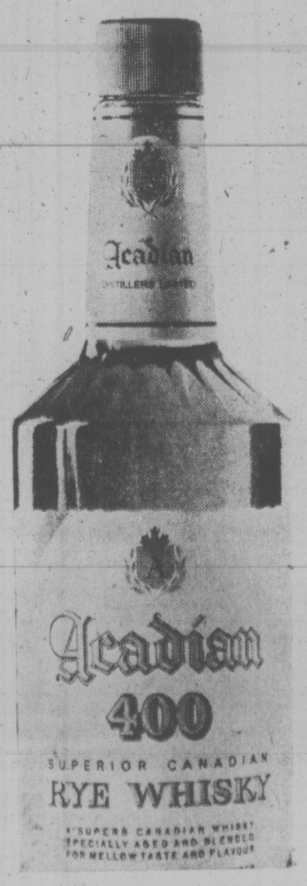

There's one great reason why Acadian 400 is becoming so popular.

Flavour!

FREE TAX HELP GIVEN ELDERLY

Victoria area chartered accountants have set up a free service to assist elderly and handicapped persons to fill out their income tax forms

The service, which began this week, is available on a group basis only and is intended for taxpayers whose taxable income is in the range of $6,000 to $8,000.

Two sessions have been held so far, one at the Silver Threads in Sidney and another at the CNIB office in Victoria.

More than 60 local members of the Institute of Chartered Accountants of B.C. are available to assist with the program which is similar to clinic being held across the province by other institute members.

Groups interested in a tax clinic may contact Victoria accountant Glen williams at 386-3521.

Williams said the service is designed to help those who are having difficulty filling out their forms but will also be offered to neighborhood organizations if they qualify as generally low to moderate income earners.

The service will continue until mid-April.

Williams said the acountants could not handle individual tax inquiries under the service.

Pipeline Scheduled To Meet Sale

EDMONTON (CP) — An emergency short-term sale of natural gas to the United States will result in the construction of a new gas transmission link between Alberta and British Columbia.

The sale, approved this week by regulatory bodies in Canada and the United States, will require construction of facilities in the Alberta Gas Trunk Line system in Alberta, and the Westcoast Transmission Co. system in British Columbia, an AGTL official said Thursday.

The regulatory agencies approved the export of up to 55 million cubic feet a day of Alberta Natural Gas for prices ranging from an average of $1.61 a thousand cubic feet to a maximum of $1.91. The contract is for 19 months beginning next Oct. 1.

The price compares with the standard border price of $1 a thousand cubic feet set last year by the National Energy Board for all natural gas exports.

A board spokesman said the higher price was permitted because of production shortages in British Columbia.

The AGTL spokesman said the sale will require 38 miles of 12-inch diameter pipeline to be laid from the Worsley, Alta., area in northwestern Alberta. Cost of the line will be about $2.5 million.

Bridge Plan 'Astonishes'

COURTENAY — Mayor William Moore is dumbfounded by a provincial highways department decision to reject a local developer's plan for a condominium and apartment project.

The development proposal was rejected because its site is being considered for the long-awaited second crossing of the Courtenay River, according to Highways Minister Graham Lea.

"Putting a new bridge over the river at Third Street (as this would imply) would mean the approaches would cut right through Lewis Park," Mayor Morre said.

EXTREMELY URGENT SALE of a VALUABLE COLLECTION OF

ORIENTAL RUGS

RETAINED SHIPMENT, ORDERED FOR IMMEDIATE DISPOSAL

These International High Standard Oriental Rugs and Carpets were brought in for Display at the Vancouver Home Show of 1975.

A RARE OPPORTUNITY TO BUY A BREATHTAKING VALUABLE SELECTION
(BEING SOLD AT BARGAIN PRICES THAT MAY NEVER BE REPEATED)

Many Exceptional Items of Selected Qualities of High Investmer Calibre and Other Exclusive Items, Featuring:
A Superb pure Cachmere Wool Takhtataous, A True Justice Story of King Solomon described in Pictures, A Unique pair of Royal Kirman, Red Hunting Rug—Ancient Monogolian Hunters on Horse Back, Charbag Fabulous Gardens of Persia, Fine Quality Jewels of the Loom Kashan, Shajarkar Tree of Life, Palace Quality Nain, Royal Bokhara in elegant Cream Background, A Classical Tabriz Hunting Rug, Prayer Rug, Kazak, Yamood, Purmattan, Sarouk Jal, Fine Turanj, Pendic, Princess Bokhara, and many more.
(Runners also available)

EVERY PIECE IS A WORK OF ART AND GUARANTEED HAND KNOTTED BY THE MASTER WEAVER OF THE EAST
Sizes from 2'x3' to 10'x14' approx

3 DAYS ONLY! Fri., Sat., Sun., March 21, 22, 23
Friday and Sat. 10 a.m. to 7 p.m.—Sun. 10 a.m. to 9 p.m.
RED LION MOTOR INN, 3366 Douglas St.
In The Cavalier Room
Sale Being Held by Bokhara Carpet Palace Ltd., Licence No. 3149

EASTER FLOWERS

Easter Lilies
Hydrangeas
Potted Mums
Azaleas
Arrangements
Cut Flowers
Corsages

EASTER SPECIAL
Novelty Orchid Arrangement — Very long lasting — An excellent gift for that little extra.
8.50

. . . And Ready to Plant
FUCHSIAS
Plant in baskets or tubs. Each 79¢

BEDDING PLANTS — Ready to Plant
SWEET PEAS Multiflora and Royal Mix. Per pack of 15 95¢
PANSIES 9 per pack ..... 79¢
STOCKS pack .....

WINTER KEEPING ONIONS (Canadian Granite)
SPANISH ONIONS (Fiesta F Hybrid)
RIVERSIDE SWEET SPANISH
Approx. 100 Plants per pack ..... 95¢

SMALL FRUITS — NOW IN
Raspberries — Strawberries — Currants
Gooseberries — Blackberry Varieties
Asparagus — Horseradish — Mint

EARLY SEED POTATOES ..... 10 lbs. 1.95
ONION SETS ..... lb. 99¢
BULK SEED in 1/2-lb. and 1-lb. Packages

FRUIT TREES — PLANT NOW
Still a good selection — should be planted now.
APPLES — PEARS — CHERRY — NECTARINES
PEACHES — PLUMS — FILBERTS — 3 VARIETIES

PERENNIAL PLANTS
And excellent selection all at one price! These include Polyanthus, Delphiniums, Lupins and many others. Each ..... 95¢

ROYAL OAK GARDEN CENTRE AND FLORIST
4456 West Saanich Rd. 479-1116
OPEN 9-5:30, Fridays 'til 9, Sunday 10 to 5

WEATHER
Tonight: Mainly Cloudy, Cool
Saturday: Partial Clearing

Victoria Times

tv week inside today

91st YEAR, No. 237 VICTORIA, B.C., FRIDAY, MARCH 21, 1975 15 CENTS DAILY, 30 CENTS SATURDAY

KING OFFER REJECTED

Greater Victoria's regional municipal employers Thursday afternoon declined an offer by provincial Labor Minister Bill King to appoint an industrial inquiry commissioner to recommend a settlement of the dispute with the Canadian Union of Public Employees.

CUPE had earlier accepted King's offer but on the condition that the recommendation be non-binding. The strike-lockout is in its eighth week with 1,800 workers idled.

Regional district chairman Jim Campbell said there is a "terribly strong tendency by third parties to come close to the middle" in recommendations, and regional employers are standing by their last offer to the unions.

Campbell said employers

See CUPE Page 2

JET CRASHES

TACOMA, Wash. (UPI)—An air force C-141 Starlifter returning from Japan with 16 persons aboard crashed Thursday night in the rugged Olympic mountains.

An emergency locator beacon in the downed plane put its position in the vicinity of 7,888-foot Mt. Deception in the Needles Range near the east boundary of Olympic Park.

Disgust Growing With PSAC Pact

Opposition by disgruntled federal blue collar workers to the mediated settlement of their strike continued to grow today amid indications that the proposed contracts could even be rejected during weekend ratification votes.

In Vancouver, 36 federal stationary engineers, members of a component of the Public Service Alliance of Canada, have rejected the terms of a conciliation report to settle their contract dispute with the federal treasury board.

The engineers, making an average of $8,823 a year, would have received a 12-per-cent increase retroactive to Sept. 30, seven per cent April 30 and a further six per cent Nov. 30 in a 21-month contract.

Most federal services affected by PSAC revolving strikes begun Feb. 17 returned to normal Thursday except for export of grain from the West Coast.

Grain-handlers were on the job at some Prairie points but remained off work in Vancouver, where a strike by West Coast longshoremen begun March 1 complicated the grain-export problem.

Grain weighmen and samplers, members of PSAC, will vote today.

Spokesman Jack Ainsworth said the weighmen and samplers will return to work Monday if the majority of members across Canada vote to accept the agreement.

The proposal provides for a wage increase of 18 per cent during the first 14 months and an across-the-board increase of 11.25 per cent for the last 12 months of a 26-month agreement, he said. The new contract would be retroactive to November, 1974.

Victoria PSAC representative Tom Dalzell said today he didn't think an Ottawa decision to go ahead with prosecution of workers who struck illegally would have any affect on the contract ratification vote now being held.

Treasury Board President Jean Chretien said Thursday that despite the tentative contract settlement, court action will proceed in all cases of "essential" workers who struck.

Dalzell said the federal government would have legislated the grain handlers back to work if PSAC had not settled, taking the bite out of the union's strike action and leaving the union in no position to negotiate about the proposed court action.

About 50 general labor and trades group members in Victoria are likely to face prosecution, 23 of them employees of the ministry of transport marine base on Harbour Road and the rest workers at either HMC Dockyard or the Rocky Point ammunition magazine.

Barrett Won't Halt Gas

Premier Barrett said today he would never threaten to cut off B.C.'s exports of natural gas as a means of forcing Ottawa to increase the export price.

The premier told the legislature it is "disgusting" to even suggest B.C. might turn off the taps.

"Under no circumstances will we get into a position of threatening our American friends," he said.

The price of natural gas and provincial rights to natural resource revenues was the topic of debate in the legislature as Liberal MLA Pat McGeer (Vancouver-Point Grey) urged Barrett to stand up for the constitutional rights of provinces.

McGeer accused the premier of selling out earlier this year when the dispute over natural gas taxation was settled.

The Liberals called on the government to take a tougher stand at the upcoming federal-provincial conference and Allan Williams (L—West Vancouver-Howe Sound) asked if Barrett had in his arsenal the threat of halting exports of gas to the U.S.

Barrett said it was irresponsible of the Liberals even to suggest such an alternative and promised that B.C. would respect its contractual obligations.

McGeer said B.C. should phase out those exporting contracts and should ensure it gets a fair market value.

But Barrett said the Liberal had changed his position because a year ago he accused the NDP of being greedy in

See GAS, Page 2

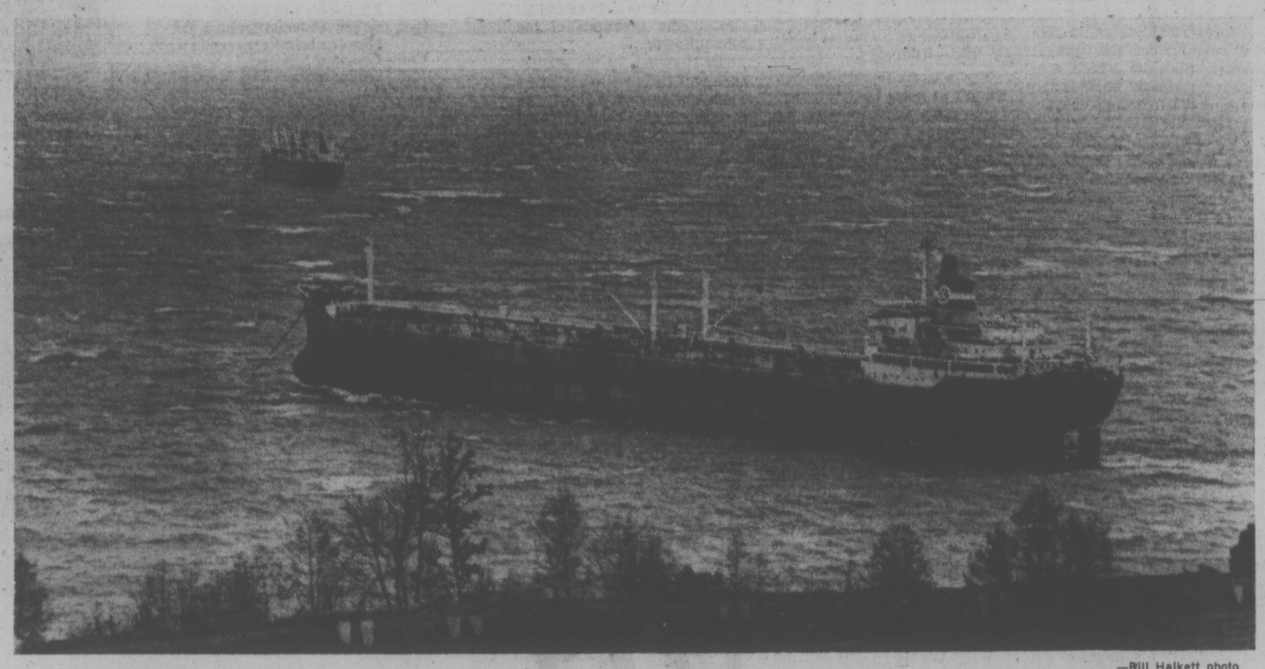

—Bill Halkett photo

Dynamic Colocotronis rides out storm precariously close to shore near Metchosin gravel pit

Posties Vote 87% for 71%

OTTAWA (CP) — The members of the Canadian Union of Postal Workers have voted by an 87-per-cent majority to back demands by their bargaining team for a 71-per-cent pay increase, a 30-hour work-week and for the post office to be turned into a Crown corporation.

Union president Joe Davidson said at a news conference Thursday that the postal workers five-man bargaining team is ready to begin contract talks today with government negotiators and is willing to continue day and night.

Voting by the membership was conducted over the last two weeks.

N.Y. Cash Sought By Hydro

Another $125 million loan for B.C. Hydro is being arranged by the province, Premier Barrett said Thursday.

The loan will not be in Arab funds he said.

A preliminary prospectus shows the loan is being negotiated with a firm in New York and the deal will be completed shortly, Barrett told the house.

The government's budget included amendments to the B.C. Hydro Act which raises maximum borrowing authority from $2¼ billion to $3 billion.

B.C. Hydro has made two loans of $100 million each from an Arab nation, prompting criticism from the opposition for borrowing outside the country.

Earlier in the legislature, Barrett told Liberal leader David Anderson there were no strings attached to any of the earlier agreements to borrow money from Arab nations.

Anderson asked if there were any subsidiary agreements involving a blacklist of any companies.

Recent reports have indicated a blacklist exists among some Arab nations preventing any loans to agents who have dealings with Jewish companies.

But Barrett said there were no subsidiary agreements and he said all the details were public knowledge except for the names of the Arab nations.

Paratroopers Bolstering Saigon

Times News Services

SAIGON — The Thieu government today bolstered the defences of Saigon, flying more than 1,000 paratroopers from outlying provinces to take up positions within 10 miles of the city.

Government forces, meanwhile, blew up a key bridge outside the former imperial capital of Hue, 400 miles north of Saigon, in a desperate bid to slow down Communist tanks and troops menacing the evacuation of that city.

Fourteen provinces have now been abandoned by the Saigon government or their residents, or both, to the Communists — nearly one-third of all the provinces in South Vietnam.

The Saigon command said Communist tanks and troops overran Duc Hue base camp, 35 miles west of Saigon, after an hour-long battle on Thursday.

About 400 North Vietnamese also ambushed an army supply convoy near Cu Chi, a district town 20 miles northwest of Saigon.

The exodus from Quang Tri and Hue continued down Highway 1 in a motorized stampede that took a heavy toll in casualties among the civilian riders and walkers pouring toward Da Nang, 40 miles down the coast from the latter city.

Thousands more still were fleeing from the central highlands towards the coast, abandoning vehicles when they came to damaged bridges and wading across rivers.

The government launched an emergency program to shelter and resettle the flood of refugees from the fallen and falling provinces in the far north and the central highlands. Officials said as many as 1 million people may have been left homeless in the three-week Communist offensive.

Residents of Saigon, meanwhile, rushed to the city's crowded food markets to buy supplies for home stockpiles, driving up the price of rice at least 10 per cent.

Vendors ran out of vegetables by mid-morning at the city's main market and leftover seafood normally given to beggars sold at premium prices.

Officials of the four-nation peacekeeping team pulled officers out of all but three field outposts — the northern port of Da Nang, coastal Nha Trang and the resort city of Vung Tau near Saigon.

In Phnom Penh, rebel rocket attacks on the airport forced a temporary halt today to the U.S. airlift that has kept that battered capital from falling.

President Lon Nol was reported to be preparing an announcement of a cabinet reshuffle billed as a move to improve handling of the country's fight for survival.

Unofficial lists of its membership showed it to be little different than the old government, however.

NEWS BRIEFS

Contract on Munro?

TORONTO (CP)—The Toronto Sun says it received a phone call from a man who said he was a professional gangland "hit-man" from Los Angeles given a $50,000 contract by a man in Montreal to kill federal Labor Minister John Munro.

Bomb Injures 15

BELFAST (AP) — A bomb hidden in a textbook exploded at a crowded cafe during lunch hour today, injuring at least 15 persons, mostly teenaged students, police said. They said most of the injuries were minor cuts caused by flying glass.

Snow Hits Sask.

REGINA (CP) — A sudden snowstorm dumped 10 inches of snow on parts of southeastern Saskatchewan Thursday night and kept highway crews working into this morning to clear roads for traffic.

Plans Unauthorized

OTTAWA (CP)—New registered home ownership savings plans are being offered through some banks without authorization by the revenue department, a department official said today. There is no penalty, the official said, but there is the risk that a bank might not receive approval for its plan.

WINDY START

Spring got off to a gusty start today in the Victoria area with winds around 35 to 45 miles per hour recorded at the Gonzales weather station.

The east south-easterly wind peaked around 2 a.m. at 38 m.p.h. gusting up to 59, said the Victoria weather office.

The wind brought a branch down on a B.C. Hydro line on Rocky Point Road this morning, causing a power cut in the Rocky Point-Happy Valley area between 4 a.m. and 5:30 a.m.

The weatherman said the system bringing the strong winds was expected to move on later today, bringing cooler weather, showers, and possibly a bit of snow in its wake.

The south-easterly winds, gusting to more than 50 knots, caused one of the seven freighters anchored at Royal Roads to drag her anchor this morning.

The captain of the Dynamic Colocontronis radioed for help and a B.C. Pilotage officer went aboard the 20,000 ton Greek freighter, staying with her as she rode out the storm where the wind had blown her, 200 yards offshore.

TV Retaliation Asked by ABC

By FRANK RUTTER
Times Washington Bureau

WASHINGTON — A U.S. television network, hitting back at Canada's "discriminatory" broadcasting policies, is seeking Federal Communications Commission action to curb favors to Canadian networks.

The ABC network has filed a petition asking for a ban on the practice of letting Canadian stations broadcast U.S. programs before they are shown in the U.S.

The programs are carried by CBUT and CHAN in Vancouver and CHEK in Victoria as well as stations in Toronto, Windsor and Ottawa among others.

The practice, known as "pre-release," means that U.S. audiences along the border receive the programs from Canada first.

Although ABC conceded, in its petition, that FCC chairman Richard Wiley had cautioned against retaliation a year ago, it stressed the adverse effects on U.S. broadcasters of recent policies announced by the Canadian Radio-Television Commission and the government in Ottawa.

Representatives of the other two major commercial TV networks, CBS and NBC, said they are not yet taking a position on ABC's petition.

However, the National Association of Broadcasters has actively opposed Canada's "national" policies and urged the U.S. government to exert pressure on Ottawa to change them.

The State Department sent a protest note to Ottawa more than a year ago, but Ottawa so far has been unsympathetic.

These policies include blacking out commercials on U.S. programs carried by cable systems in Canada and elimination of tax concessions to Canadian advertisers on U.S. stations.

Dredge Firm Offered $50,000

OTTAWA (CP) — Donald Kerr, vice-president of Altantic Salvage and Dredging Co. of Halifax, said today his firm was offered a $50,000 bribe in 1971 to bid high on a contract for a salvage job in the Gulf of St. Lawrence.

Kerr said he alerted the federal government to the attempt at rig bidding on the contract.

But following a year-long investigation by the RCMP, the case was dropped on the advice of the Nova Scotia government.

Provincial officials say there was not enough evidence to warrant prosecution in the case, but Gordon Gale, director of criminal prosecution in Nova Scotia, said "there were some questionable tactics involved."

The case involved tenders which closed in September, 1971, on a federal contract to raise the oil-laden Irving Whale. The barge foundered in heavy seas a year earlier and went to the bottom off the north coast of Prince Edward Island.

STONEHOUSE HELD

MELBOURNE (UPI) — Police today arrested runaway British legislator John Stonehouse and charged him with 15 counts of forgery and theft involving $80,000.

Stonehouse, 49, was spotted in Melbourne Feb. 24 after disappearing from a Miami Beach, Fla., resort. The government today charged the former member of the British parliament with using false documents to get passports and stealing airline tickets, travellers' cheques and bank drafts.

He was arrested on a warrant authorized by Scotland Yard through Interpol.

Sources said British detectives were on their way to Australia to pick up Stonehouse.

In London Thursday, a 10-man parliamentary committee recommended that Parliament take no immediate action to expel the fugitive Labor member.

Most Active Stocks

VANCOUVER (CP)—Prices were up on light trading today on the Vancouver Stock Exchange. Volume was 864,420 shares.

In the industrials, Newmark was unchanged at $1.30 on 5,800 shares. Canterra was down .03 at .25 on 5,500 shares. Integrated Wood Products was unchanged at .80 on 3,000 shares. Fidelity Trust rights were down .01½ at .10½ on 1,600 shares. Cominco was unchanged at $28.50. Renn Industries was up .05 at .67.

In the mines, Dalton was up .01 at .21 on 50,000 shares. Grandora was unchanged at .30 on 39,000 shares. Northern Homestake was up .01 at .26 on 32,650 shares. Anglo-Bomarc was unchanged at .91 on 29,000 shares. Colt was down .05 at .55 and Thor Explorations was down .20 at $3.

In the oils, Stampede was unchanged at .80 on 17,000 shares. Cop-Ex Mining was unchanged at .13 on 14,000 shares. Charleston was up .04 at .37 on 10,900 shares.

MDs Filling In For Interns

By DON VIPOND
Times Staff

Doctors on the medical staff at Victoria General Hospital are taking turns staying at the hospital overnight to cover emergency situations normally handled by eight striking interns.

At Royal Jubilee Hospital, the team of physicians staffing the emergency department around the clock is covering the essential work usually done by the 13 interns and one resident off the job there.

The 325 interns and residents in B.C., members of the Professional Association of Residents and Interns, began walking out at teaching hospitals on the Lower Mainland Monday in support of contract bargaining with the B.C. Health Association, which negotiates for hospitals.

The doctors, working in hospitals as post-graduate training, want wage parity with their counterparts in Ontario. Junior interns in B.C. now receive $8,000 while their opposite numbers in Ontario get $12,000.

The 21 interns at Victoria's two general hospitals did not report for work Tuesday but the crunch came Thursday when close to 200 struck at Vancouver General Hospital.

Spokesmen at both Victoria hospitals said today their operation is continuing without impairment but in Vancouver Thursday Dr. William Ibbott, president of the B.C. Medical Association, said patient care in hospitals may be jeopardized if doctors have to assume duties of residents and interns indefinitely.

Dr. D. R. Carlow, assistant executive director (medical) at Victoria General, said today that one doctor a night has been staying in the hospital.

The hospital's emergency department is staffed by a doctor from noon to midnight in the normal course of events and the doctor volunteers from the medical staff cover from midnight to 8 o'clock the next morning, when the usual doctor-of-the-day roster brings another staff member on duty.

Dr. A. C. Pickles, executive director at Jubilee, said the medical staff has a backup roster ready if the emergency room doctors need assistance.

New Rentalsmen Alarm Apartment Owners

PAT DUFOUR
Times Staff

Apartment owners are alarmed at a decision of Attorney-General Alex Macdonald to make officers in Rentalsman Barrie Clark's department deputy rentalsmen with powers to conduct inquiries into tenant-landlord disputes and make decisions.

Robert Gibson, of Vancouver, chairman of the Rental Housing Council, representing 1,600 owners of 100,000 suites in the province, today accused some of Clark's officers of being biased and inexperienced.

He said it was completely without natural justice to delegate full powers of the rentalsman himself without proper appeal.

"We are concerned there is no appeal procedure laid down in the Landlord and Tenant Act to obtain a court reversal of a rentalsman's decision. The county court may only confirm or vary such a decision, and only on technical points, not on merits," he said in an interview.

"These rentalsman officers are, for the most part, very young people appointed by the civil service with no legal training and questionable experience in handling quasi judicial problems, he said.

Gibson said some of Clark's officers could be biased, having been active in tenants' rights organizations before being employed by the provincial government.

"This potential bias, along with improper procedures and abuse of jurisdiction in the rentalsman's office were brought to public attention by Mr. Justice A. A. Mackoff of the B.C. Supreme Court March 11," Gibson said.

(Mackoff made a decision against an officer of Clark's department, stating that he had no power to make a decision.)

Macdonald today confirmed he would be appointing "at least three and maybe more" new deputy rentalsmen.

He said Makoff's decision had made clear rentalsman officers could not make decisions "so we are making them deputy rentalsmen."

He rejected Gibson's concerns, saying there is no reason to believe the decisions will be anything but fair.

"We are determined that these procedures will be as fair as possible," he said. "But if we have any evidence that a deputy is showing a bias, of course, he will be withdrawn from the case."

victoria times
tv week
March 22 to March 28

THE DIONNE WARWICKE SPECIAL — From the beautiful Lake Tahoe region on the California/Nevada border, Dionne sings her greatest hits — songs such as "Walk On By" and "I Say A Little Prayer" — in this spectacular spring special. Dionne's guests include Frank Sinatra, Wayne Newton, Danny Thomas and Lynda Day George on Tuesday, March 25, at 7 p.m. on Channel 8.

SATURDAY, MARCH 22

8 A.M.
2—French Program
4—Devlin
5—NCAA Basketball
6—McGowan and Company
7—Jeannie
8—McGowan and Company
11—Across theFence
12—Frisky Frolics

8:30 A.M.
2—French Program
4—Lassie's Rescue Rangers
5—Basketball continued
6—Circle Square
7—Pebbles
8—Circle Square
11—Lifestyle
12—Superman

9 A.M.
2—French Program
4—Super Friends
5—Basketball continued
6—Wrestling
7—Scooby-Doo
8—Red Fisher
11—Farm City Forum
12—Scooby-Doo

9:30 A.M.
2—French Program
4—Super Friends
5—Basketball continued
6—Wrestling continued
7—Shazam!
8—Waterville Gang
11—Wally's Workshop
12—Shazam!

10 A.M.
2—French Program
4—These Are the Days
5—NCAA Basketball
6—Golden Years
7—NIT Basketball
8—Story Theatre
11—Outdoors
12—Flintstones Comedy Hour

10:30 A.M.
2—French Program
4—American Bandstand
5—Basketball continued
6—Outdoor Sportsman
7—Basketball continued
8—Hudson Brothers
11—Bobby Goldsboro
12—Comedy Hour continued

11 A.M.
2—World Curling Championship
4—American Bandstand continued
5—Basketball coninued
6—World Curling Championship
7—Basketball continued
8—Rupert Bear
11—Wrestling
12—Jeannie

11:30 A.M.
2—Curling continued
4—Impact
5—Basketball continued
6—Curling continued
7—Basketball continued
8—Pete's Place
11—Wrestling continued
12—Movie: 'The Littlest Hobo

12 NOON
2—Curling continued
4—Movie: The Hardys Ride High
5—NCAA Basketball
6—Curling continued
7—NIT Basketball
8—Movie Review
11—Big Blue Marble
12—Movie continued

12:30 P.M.
2—Curling continued
4—Movie continued
5—Basketball continued
6—Curling continued
7—Baskefball continued
8—Travel '75
11—Outdoors
12—Movie continued

1 P.M.
2—Curling continued
4—Movie continued
5—Basketball continued
6—Curling continued
7—Baskefball continued
8—Know Your Sports
11—Paul Revere Musical Special
12—1974 World Hockey

1:30 P.M.
2—Sportfweek
4—Action: Inner City
5—Baskefball continued
6—Sportsweek
7—Basketball continued
8—Outdoor Sportsman
11—Special continued
12—Hockey continued

2 P.M.
2—TBA
4—Lucky Jim
5—World of Survival
6—Under Attack
7—Dialogue
8—Canadien West
9—Villa Alegre
11—Cinder—Ella Musical Special
12—Hockey continued

2:30 P.M.
2—TBA
4—Pro Bowling
5—Movie: The Immortal
6—Under Attack continued
7—Police Surgeon
8—Roller Derby
9—Carrascolendas
11—Special continued
12—Hockey continued

3 P.M.
2—Children's Cinema
4—Bowling continued
5—Movie continued
6—Children's Cinema
7—Hee Haw
8—Roller Derby continued
9—Sesame Street
11—Wrestling
12—Hockey continued

3:30 P.M.
2—Cinema continued
4—Bowling continued
5—Movie continued
6—Cinema continued
7—Hee Haw continued
8—Under Attack
9—Sesame Street continued
11—Wrestling continued
12—Hockey continued

4 P.M.
2—Bugs Bunny
4—Wide World of Sports
5—Animal World
6—Bugs Bunny
7—News
8—Under Attack continued
9—Mister Rogers
11—UFO
12—Manhunter

4:30 P.M.
2—Bugs Bunny continued
4—Wide World continued
5—News
6—Bugs Bunny continued
7—CBS News
8—Wide World of Sports
9—Electric Company
11—UFO continued
12—Manhunter continued

5 P.M.
2—NHL: Toronto at Montreal
4—Wide World continued
5—NBC News
6—NHL: Toronto at Montreal
7—Movie: Sword of Lancelot
8—Wide World continued
9—Zoom
11—Star Trek
12—CBS News

5:30 P.M.
2—Hockey continued
4—News
5—Seattle Weekly
6—Hockey continued
7—Movie continued
8—Wide World continued
9—Northwest Week
11—Star Trek continued
12—Page 12

ALL TIMES ARE LOCAL

CHANNELS RESERVE RIGHT TO MAKE LAST-MINUTE CHANGES

EVENING PROGRAMS

6 P.M.
2—Hockey continued
4—Lawrence Welk
5—Truth or Consequences
6—Hockey continued
7—Movie continued
8—Wrestling
9—Washington Week
11—Mission: Impossible
12—Page 12 continued

6:30 P.M.
2—Hockey continued
4—Lawrence Welk continued
5—Let's Make a Deal
6—Hockey continued
7—Movie continued
8—Wrestling continued
9—Wall Street Week
11—Mission: Impossible continued
12—Channel 12 Special

7 P.M.
2—Hockey continued
4—Movie: Battle of Britain
5—Emergency
6—Hockey continued
7—All in the Family
8—Emergency
9—Ascent of Man
11—Jimmy Dean
12—All in the Family

7:30 P.M.
2—Ceilidh
4—Movie continued
5—Emergency continued
6—Ceilidh
7—New Candid Camera
8—Emergency continued
9—Ascent of Man continued
11—Mel Tillis Time
12—High Chaparral

8 P.M.
2—Maude
4—Movie continued
5—Movie: Cactus Flower
6—Good Times
7—Mary Tyler Moore
8—Sing A Song
9—Movie: The Gytra Girl
11—Nashville Music
12—High Chaparral continued

8:30 P.M.
2—CBC News
4—Movie continued
5—Movie continued
6—Movie: Love Story
7—Bob Newhart
8—Sanford and Son
9—Movie continued
11—Buck Owens
12—Bob Newhart

9 P.M.
2—Movie: The Daydreamer
4—Movie continued
5—Movie continued
6—Movie continued
7—Carol Burnett
8—Movie: Sarah T
9—Movie continued
11—Porter Wagoner
12—Carol Burnett

9:30 P.M.
2—Movie continued
4—Movie continued
5—Movie continued
6—Movie continued
7—Carol Burnett continued
8—Movie continued
9—Mini—Documentary (9:45)
11—Wilburn Brothers
12—Carol Burnett continued

10 P.M.
2—Movie continued
4—News:
5—Movie: Sliver Chalice (10:15)
6—Movie continued
7—Pilot Film
8—Movie: continued
11—Movie: The Old-Fashioned Way
12—Movie: They Got Me Covered

10:30 P.M.
2—Movie continued
4—Movie: Honeymoon Machine (10:45)
5—Movie continued
6—Movie continued
7—Movie: Switch
8—Movie continued
11—Movie continued
12—Movie continued

11 P.M.
2—News
4—Movie continued
5—Movie continued
6—Movie: Sarah T (11:20)
7—Movie continued
8—News
11—Movie continued
12—Movie continued

11:30 P.M.
2—Noel Harrison (11:45)
4—Movie continued
5—Movie continued
6—Movie continued
7—Movie continued
8—Larry Solway
12—Movie: The Razor's Edge

12 MIDNIGHT
2—Movin' On (12:15)
4—Movie continued
5—Movie continued
6—Movie continued
7—Rock Concert
8—Movie: Live-Love a Little
12—Movie continued

12:30 A.M.
2—Barbara Frum (1:15)
5—Movie continued
6—Movie: The Robe (1:20)
7—Movie: Cleopatra (1:30)
8—Movie: The Unforgiven (1:55)
12—Movie continued

ALL TIMES ARE LOCAL

CHANNELS RESERVE RIGHT TO MAKE LAST-MINUTE CHANGES

Today's Highlights

World Curling Championship, on 2 and 6 at 11. Live coverage, via Satellite of the semifinal draw in the World Curling Championships, being held in Perth, Scotland. 2½ hrs.)

Midnight Ride of Paul Revere, on 11 at 1. A musicl version of this famous historic event. (60 mins.)

Cinder-ella, on 11 at 2. A children's favorite, set to music. (60 mins.)

Ascent of Man, on 9 at 7. In part 11 of his acclaimed series, Dr. Jacob Bronowski examines scientific knowledge and responsibility in the 20th century. He focuses on the development of X-rays and the electron microscope, and tells how the work of Einstein, Fermi and Szilard led to the construction of the atom bomb. (60 mins.)

SALLY STRUTHERS
. . . on 7 at 12 and 9

Movies

The Immortal (xx), on 5 at 2:30. Christopher George stars in this 1969 science-fiction tale that served as the pilot for the now-defunct series about a man whose rare blood protects him from aging and disease.

Battle of Britain (xx), on 4 at 7. A fine cast (Laurence Olivier, Michael Caine, Trevor Howard, Christopher Plummer, Kenneth More, Robert Shaw and Susannah York) is wasted in this $12 million tribute to England's struggle for survival in the early part of the Second World War. The script is ridden with cliches, and as for the actual battle, it's squeezed in as a break from the melodrama of the one-dimensional story line.

Cactus Flower (xxx), on 5 at 8. Goldie Hawn won an Oscar for her delightful performance in this 1969 romantic comedy. She plays the girlfriend of a bachelor dentist (Walter Matthau) who has led her to believe he is married. When Goldie gets too close to the truth Matthau convices his spinster nurse (Ingred Bergman) to play the part of his mythical wife — and then the fun begins.

The Extra Girl (xxxx), on 9 at 8. The king of silent-film slapstick, Mack Sennett, wrote, produced and directed this 1923 comedy classic about the misadventures of a small-town girl (Mabel Normand) who wins a beauty contest and goes to Hollywood to become a bit player. Into the story Sennett ingeniously weaves all his tradition slapstick comedy gags including a thrilling automobile chase a la Keystone Cops. Miss Normand was virtually the only skilled slapstick comedienne of the silent era and her success paved the way for all the later Martha Rayes, Lucille Balls and Carol Burnetts.

Love Story (xx), on 6 at 8:30. The 1970 box-office bonanza starring Ali McGraw and Ryan O'Neal as the star-crossed lovers. It's highgloss histrionics all the way, so have the tissue box close-by.

The Daydreamer (xxx), on 2 at 9. An entertaining animated and live musical adventure, starring Cyril Richard, Paul O'Keefe and Ray Bolger. Filmed in 1966, the story follows a young Hans Christain Anderson who has a series of adventures with some of the characters from his famous fairy tales. Voices are supplied by such stars as Tallulah Bankhead, Victor Borge, Burl Ives and Terry-Thomas.

Sarah T . . . Portrait of a Teenage Alcoholic, on 8 at 9. A 1974 made-for-TV drama that takes a look at alcoholism and the young. Linda Blair, who starred in The Exorcist, plays the title role, a shy teenager who turns to the bottle after a series of emotional upsets at home and at school. (Surveys indicate that there are approximately a half-million pre-teen and teen-age alcoholics in the United States.)

The Old-Fashioned Way (xxxx), on 11 at 10. A 1934 W. C. Fields comedy classic that finds him playing the head of an acting troupe that appropriately is performing The Drunkard. A "must" for Fields fans.

They Got Me Covered (xx), on 12 at 10. A slightly better-than-average 1943 Bob Hope comedy that finds hiim portraying a bungling reporter being chased by German enemy agents. Hope's favorite co-star Dorothy Lamour is around for the antics and director Otto Preminger is cast as a sinister enemy agent.

The Silver Chalice (xx), on 5 at 10:15. Paul Newman gives one of his lesser performances in this 1955 adaptation of Thomas B. Costain's novel about a Greek youth who makes the "Silver Chalice" of the Last Supper. Many subplots make the film too long.

Switch, on 7 at 10:30. An unpreviewed 1975 made-for-TV pilot for a possible crime-drama series starring Robert Wagner and Eddie Albert as an ex-con and a former cop who are now private detectives with a talent for unconventional investigative techniques.

The Honeymoon Machine (xxx), on 4 at 10:45. Steve McQueen, Jim Hutton and Paula Prentiss star in this entertaining 1961 comedy about a Navy officer who gets an idea to use an electronic brain on board his vessel to beat the roulette wheel at a casino on shore.

Sarah T . . . Portrait of a Teen-Age Alcoholic, on 6 at 11:20. (See earlier for details.)

The Razor's Edge (xxx), on 12 at 11:55. A 1946 film adaptation of Somerset Maugham's rambling story about a First World War flier and his search for spiritual peace, starring Tyrone Power, Gene Tierney, Clifton Webb, John Payne and Anne Baxter (who won an Oscar for Best Supporting actress.)

Live a Little, Love a Little (xx), on 8 at midnight. A 1968 Elvis Presley vehicle.

The Robe (xxx), on 6 at 1:20. Richard Burton, Jean Simmons, Victor Mature and Michael Rennie star in this reverent, impressively produced 1953 adaptation of Lloyd C. Douglas' acclaimed religious novel. On the minus side, the film is slow-moving, rather stilted and not especially well-acted.

Cleopatra (xx), on 7 at 1:30. A lavish 1934 movie telling of the famous queen starring Claudette Colbert and Warren William. Those who don't like Shaw's for Shakespeare's versions may enjoy this.

The Unforgiven (xxx), on 8 at 1:55. John Huston directed this unusual and excellent 1960 story of racial prejudice between whites and Indians in post-Civil War Texas, starring Burt Lancaster, Audrey Hepburn, Lillian Gish, John Saxon and Charles Bickford.

Carol Burnett Show, on 7 and 12 at 9. Carol and her regulars Harvey Korman and Vicki Lawrence welcomes Steve Lawrence and Sally Struthers (of All in the Family) as special guests. (60 mins.)

Americans All, on 4 at 9:45. A minidocumentary profile of Miriam Colon and her Puerto Rican Travelling Theatre, a New York City interracial, bilingual drama troupe. (15 mins.)

Pilot Film, on 7 at 10. Supercops, a pilot for a proposed crime-drama series about two street-wise patrolmen, starring Steven Keats and Alan Feinstein. (30 mins.)

Larry Solway, on 8 at 11:30. An interview with award-winning actor Jason Robards Jr., who talks about some of the roles he has played. (30 mins.)

Don Kirshner's Rock Concert, on 7 at midnight. A retrospect of past programs featuring film clips of the Rolling Stones, the late Jim Croce, Black Oak Arkansas, Maria Muldaur, Johnny Winter, Seals and Crofts, Linda Ronstadt and the Eagles. (90 mins.)

ON ABC-TV

Exclusive Coverage Of Atlanta '500'

The Atlanta "500" Stock Car Race will be televised live and exclusively on "ABC's Championship Auto Racing" series, SUNDAY, MARCH 23 (1:30-2:30 p.m.) on the ABC Television Network.

The prestigious race, from the Atlanta International Raceway, has a posted purse of more than $121,000 this year, up more than $12,000 over last year's prize money.

By race time, the Atlanta "500" field will have been narrowed down to 36 qualifiers, among them the defending champion, Cale Yarborough of Timmonsville, S.C. Yarborough captured last year's Atlanta honors in a Junior Johnson-prepared Chevrolet, averaging 136.10 miles per hour over the 1.5 mile, high-banked oval track. The victory was Yarborough's fourth in the Atlanta "500", although he has never won the other major race at Atlanta, the Dixie "500".

Six-time Grand National Stock Car Champion Richard Petty will be looking to break a jinx at the Atlanta event. Although he has won the important Daytona "500" five times, more than any other driver in history, he has never brought his No. 43 Dodge to the Atlanta winner's circle.

A bumper crop of the world's greatest drivers is expected to be filing applications for this year's "500", and a leading contender will be Benny Parsons, whose steady piloting cemented his first Daytona "500" in an exicting race seen live and esclusively on ABC earlier this year.

Because the Atlanta "500" is internationally recognized, drivers of organizations other than NASCAR (the National Association for Stock Car Auto Racing, such as the United States Auto Club and the Sports Car Club of America are permitted to compete.

ABC Sportscasters for the Atlanta "500" will be Jim McKay, series host of ABC's Wide World of Sports, and Chris Economaki, editor of National Speed Sport News.

WIDE WORLD OF SPORTS—From Whistler Mountain, B.C., Channel 8 presents coverage of the recent International World Cup Skiing events on Saturday at 4:30 p.m. Fifteen countries took part in this competition which included giant slalom and downhill events. In the men's team, Canada was represented by "Jungle" Jim Hunter (above) of Calgary and Dave Murray from British Columbia.

Networks Share Baseball TV Rights

NEW YORK — Major league baseball has been married to the National Broadcasting Co. for years. Now the sport also is going to set up housekeeping with the American Broadcasting Co. and NBC is going to have to share its loaf.

The Associated Press has learned that baseball commissioner Bowie Kuhn has reached an agreement with the American Broadcasting Co. for ABC to televise Monday night baseball games starting in 1976.

ABC also will alternate with NBC — starting the same season — on the World Series and all-star game, just as NBC and the Columbia Broadcasting System do with pro football's Super Bowl.

There's one hitch, but apparently not a major obstacle.

NBC, industry sources in both New York and Los Angeles say, hasn't reached a new agreement with Kuhn. Some network brass are upset about the baseball commisioner offering half the loaf to ABC.

But NBC, these sources say, isn't ticked off enough to tell baseball to pack its bags and move out.

The network will accept half the loaf, if it has to, and the only thing holding up a new contract is money.

NBC's present contract with baseball, which ends after this season, gives the network both the Saturday and Monday national telecasts of baseball plus the World Series and all-star games. This pact is believed to pay $18 million annually. When the split comes, the NBC is expected to pay about the same amount — $10 million — as the ABC.

AP

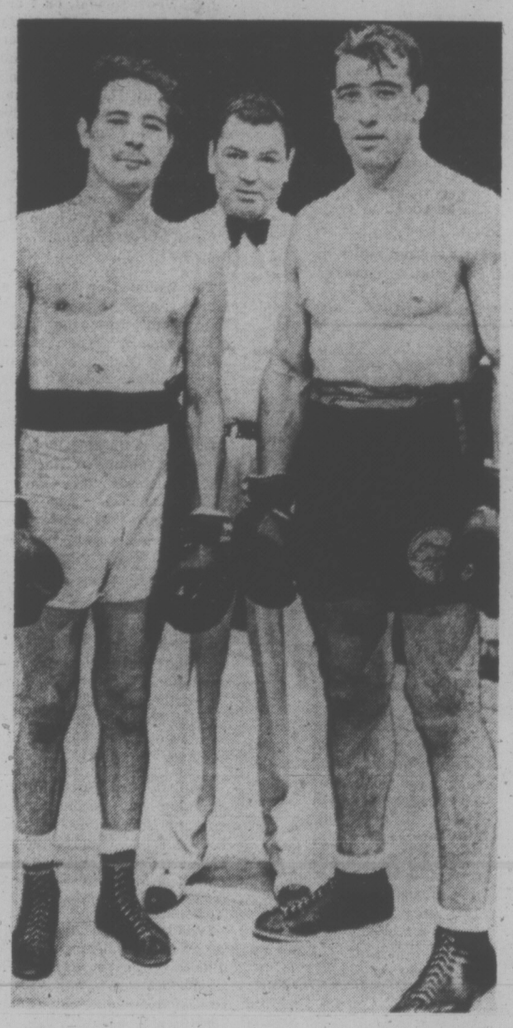

HISTORIC MATCH—On Saturday at 4:30 p.m. on Channel 8, Wide World of Sports will show the second of three classic boxing films. This week it's the June 14, 1934, match between heavyweights Max Baer (left) and Primo Carnera (right). The referee in the centre is the legendary Jack Dempsey.

CBC-TV Covers Curling Finals

Bill Tetley, the Northern Ontario skip who drew his way to victory with his last rock in the recent Canadian Brier, will carry Canada's colors to Perth, Scotland and the Silver Broom championshps. The annual World 'Spiel got under way on Monday, March 17, with CBC-TV scheduled to carry the semi-final and final games live on Saturday and Sunday, March 22 and 23 (11 a.m.)

A major change in the Silver Broom schedule this year, separates the semi-final and final games, placing them on two days. This new system not only makes things a little easier on the curlers, but adds an extra couple of hours of enjoyment for television viewers.

Don Chevrier and Don Duguid will call the rock-by-rock action, with Doug Maxwell handling hosting chores for the two telecasts.

SPORTS HIGHLIGHTS

SATURDAY

NCAA Basketball: 8 a.m. (5). East Regional Final.

Wrestling: 9 a.m. (6).

NCAA Basketball: 10 a.m. (5).

NIT Basketball: 10 a.m. (7). First semifinal game.

World Curling Championship: 11 a.m. (2, 6). Competition from Perth, Scotland.

Wrestling: 11 a.m. (11).

NCAA Basketball: 12 noon (5). West Regional Final.

NIT Basketball: 12 noon (7). Second semi-final game.

1974 World Series of Hockey: 1 p.m. (12). U.S.S.R. vs WHA Team Canada.

Pro Bowling: 2:30 p.m. (4). $80,000 Monroe Max-Air Open.

Roller Derby: 2:30 p.m. (8).

Wrestling: 3 p.m. (11).

Wide World of Sports: 4 p.m. (4). Motorcycle race; freestyle skiing.

Wide World of Sports: 4:30 p.m. (8). World Cup skiing; boxing.

NHL Hockey: 5 p.m. (2, 6). Maple Leafs vs. Canadiens.

SUNDAY

NIT Basketball: 9 a.m. (7, 12): Championship game.

WCT Tennis: 10 a.m. (5). $60,000 Memphis Tennis Classic.

World Curling Championship: 11 a.m. (2). Final-round play from Perth, Scotland.

NBA Basketball: 11 a.m. (7, 12). Bulls vs. Kings.

Celebrity Superstars: 12 noon (4): Celebrity competition.

NHL Hockey: 12 noon (5, 8). Blues vs. Canucks.

Auto Racing: 1:30 p.m. (4). Atlanta 500.

Wide World of Sports: 2:30 p.m. (4).

Pro Track: 10:30 p.m. (5). ITA Classic.

Montague BRIDGMAN Ltd.
China Crystal Gifts
811 Government St 383-0821

GT RETREAD SPECIALS
ECONOMY CARS
550x12—A78x12
600x12—A78x13
600x13—B78x14
650x13
15.95
COMPACT CARS
700x13—C78x13
645x14—C78x14
695x14—D78x14
16.95
INTERMEDIATE CARS
E78x14
F78x14
F78x15
17.95
STANDARD SIZE
G78x14
G78x15
18.95
STATION WAGONS
H78x14
H78x15
19.95
TRIPLE TIRE GUARANTEE
1. Nation wide 2. Money Back In Writing 3. Against All Road Hazards—Unconditionally.
2940 DOUGLAS ST.
at Burnside 386-3156
OK

SUNDAY, MARCH 23

8 A.M.
4—Jabberwocky
5—Eucharist for Shut-Ins
6—Rex Humbard
7—It Is Written
8—Rex Humbard
11—Trans-World Mission
12—Day of Discovery

8:30 A.M.
2—French Program
4—Vision On
5—The Answer
6—Rex Humbard
7—Eye On The Northwest
8—Rex Humbard
11—Day of Miracles
12—John Wesley White

9 A.M.
2—French Program
4—Vision on continued
5—Gardening
6—Day of Discovery
7—NIT Basketball
8—Grassroots
11—Good News
12—NIT Basketball

9:30 A.M.
2—French Program
4—Korg
5—Evergreen Express
6—Grassroots
7—Basketball continued
8—Homer James
11—Hour of Power
12—Basketball continued

10 A.M.
2—Meeting Place
4—Goober
5—Championship Tennis
6—Oral Roberts
7—Basketball continued
8—Oral Roberts
11—Hour of Power
12—Basketball continued

10:30 A.M.
2—Meeting Place continued
4—Make A Wish
5—Tennis continued
6—World of Travel
7—Basketball continued
8—Art of Cooking
11—Voice of Calvary
12—Basketball continued

11 A.M.
2—World Curling Championship
4—Directions
5—Tennis continued
6—It Is Written
7—NBA: Bulls vs. Kings
8—It Is Written
11—Rex Humbard
12—NBA: Bulls vs. Kings

11:30 A.M.
2—Curling continued
4—Issues and Answers
5—Tennis continued
6—Garner Ted Armstrong
7—Basketball continued
8—Garner Ted Armstrong
11—Rex Humbard
12—Basketball continued

12 NOON
2—Curling continued
4—Celebrity Superstars
5—NHL: St. Louis at Vancouver
6—Sports Review
7—Basketball continued
8—NHL: St. Louis at Vancouver
11—Fishing
12—Basketball continued

12:30 P.M.
2—Curling continued
4—Superstars continued
5—Hockey continued
6—I Believe in Miracles
7—Basketball continued
8—Hockey continued
11—Jeannie
12—Basketball continued

1 P.M.
2—Curling continued
4—Superstars continued
5—Hockey continued
6—Homer James
7—Basketball continued
8—Hockey continued
11—Movie: Terror in the Crypt
12—Basketball continued

1:30 P.M.
2—Movie: TBA
4—Auto Racing
5—Hockey continued
6—Country Canada
7—Championship Fishing
8—Hockey continued
11—Movie continued
12—The Monroes

2 P.M.
2—Movie continued
4—Auto Racing continued
5—Hockey continued
6—Island Country Garden
7—White Escape
8—Hockey continued
9—Villa Alegre
11—Movie continued
12—Monroes continued

2:30 P.M.
2—Wild Kingdom (2:45)
4—Wide World of Sports
5—Movie: Charley's Aunt
6—Movie: Two on a Bench
7—Wagon Train
8—Movie: Two on a Bench
9—Carrascolendas
11—Movie: Riders of Destiny
12—Channel 12 Special

3 P.M.
2—Gardening (3:15)
4—Wide World of Sports
5—Movie continued
6—Movie continued
7—Wagon Train continued
8—Movie continued
9—Sesame Street
11—Movie continued
12—Outlook

3:30 P.M.
2—Dollars and Sense
4—Wide World of Sports
5—Movie continued
6—Movie continued
7—Face the Nation
8—Movie continued
9—Sesame Street
11—Movie continued
12—Anchor

4 P.M.
2—Country Canada
4—The Fisherman
5—Meet the Press
6—Country Canada
7—The Jeffersons
8—Journal International
9—Mister Rogers
11—Rifleman
12—Tony Orlando

4:30 P.M.
2—Arts '75
4—Medix
5—News
6—Arts '75
7—Secrets of the Deep
8—Question Period
9—Electric Company
11—Here Come the Brides
12—Tony Orlando continued

5 P.M.
2—Music To See
4—News
5—News
6—Music to See
7—CBS News Special
8—Untamed World
9—Zoom
11—Brides continued
12—CBS News Special

5:30 P.M.
2—Hymn Sing
4—Viewpoint
5—How Come?
6—Student Forum
7—Special continued
8—Adam 12
9—Great Decisions
11—Mission Impossible
12—Special continued

ALL TIMES ARE LOCAL

CHANNELS RESERVE RIGHT TO MAKE LAST-MINUTE CHANGES

EVENING PROGRAMS

6 P.M.
2—World of Disney
4—To Tell the Truth
5—Wild Kingdom
6—News
7—World at War
8—News
9—Cooking Show
11—Mission continued
12—Rhoda

6:30 P.M.
2—Disney continued
4—Six Million Dollar Man
5—World of Disney
6—News Review
7—Cher
8—Community Access
9—Nova
11—Lifestyle
12—Cher

7 P.M.
2—Beachcombers
4—Six Million continued
5—Disney continued
7—Cher continued
8—Movie: Story of Jacob and Joseph
9—Nova continued
11—Probe
12—Cher continued

7:30 P.M.
2—Irish Rovers
4—Movie: Story of Jacob and Joseph
5—Movie: Ellery Queen
6—Irish Rovers
7—Kojak
8—Movie continued
9—Masterpiece Theatre
11—Probe continued
12—Good Times

8 P.M.
2—The Waltons
4—Movie continued
5—Movie continued
6—The Waltons
7—Kojak continued
8—Movie continued
9—Masterpiece Theatre continued
11—Day of Discovery
12—Burt Bacharach Special

8:30 P.M.
2—Waltons continued
4—Movie continued
5—Movie continued
6—Waltons continued
7—Mannix
8—Movie continued
9—Firing Line
11—Access
12—Special continued

9 P.M.
2—Waltons continued
4—Movie continued
5—Movie continued
6—Waltons continued
7—Mannix continued
8—Caribe
9—Firing Line continued
11—Kroeze Brothers
12—Movie: Lost Command

9:30 P.M.
2—Waltons continued
4—Medicine Men
5—News
6—Waltons continued
7—Oral Roberts Special
8—Caribe continued
9—Arabs and Israelis
11—G. T. Armstrong
12—Movie continued

10 P.M.
2—Marketplace
4—News
5—Cesar's World
6—Marketplace
7—Special continued
8—Window on the World Special
11—Helpline
12—Movie continued

10:30 P.M.
2—Ombudsman
4—Movie: The Hucksters
5—Pro Track Special
6—Ombudsman
7—News
8—Special continued
11—Helpline continued
12—Movie continued

11 P.M.
2—News
4—Movie continued
5—Special continued
6—News: Capital Comment
7—Movie: Where Were You When the Lights Went Out?
8—News
12—Movie continued

11:30 P.M.
2—Movie: Big Broadcast of 1938 (11:45)
4—Movie continued
5—Special continued
6—Movie: Live-Love A Little (11:50)
7—Movie continued
8—Capitol Comment
12—Movie: The Dark Angel (11:40)

12 MIDNIGHT
2—Movie continued
4—Movie continued
6—Movie continued
7—Movie continued
8—Movie: The Robe
12—Movie continued

12:30 A.M.
2—Movie continued
4—Movie continued
5—Movie continued
6—Movie: The Unforgiven (1:45)
7—Movie: Larceny (1:00)
8—Movie continued.
12—Movie continued

ALL TIMES ARE LOCAL

CHANNELS RESERVE RIGHT TO MAKE LAST-MINUTE CHANGES

Movies

Terror in the Crypt (xx), on 11 at 1. A 1963 Italian-made thriller starring Christopher Lee.

Charley's Aunt (xxx), on 5 at 2. Jack Benny and Kay Francis star in this entertaining 1941 comedy about a man, who poses as a woman to help his roommate out of a jam.

Two on a Bench, on 6 and 8 at 2:30. No rating available on this 1971 made-for-television spoof about a mismatched couple taken for spies, starring Patty Duke and Ted Bessell.

Riders of Destiny (xx), on 11 at 2:30. A 1933 western starring John Wayne — one of dozens he made during the thirties and forties.

The Story of Jacob and Joseph (xxxx), on 8 at 7 and 4 at 7:30. Repeat telecast of the acclaimed Biblical drama retelling two chronicles from Hebrew history before the time of Moses. Divided into two parts, the story focuses on the sons of Isaac — Jacob and Esau — and how envy and deception changes both their lives. The 1974 drama is highlighted by superb on-location photography in Israel and a fine cast that includes Keith Michell, Tony Lo Bianco, Colleen Dewhurst, Harry Andrews and Herschel Bernardi.

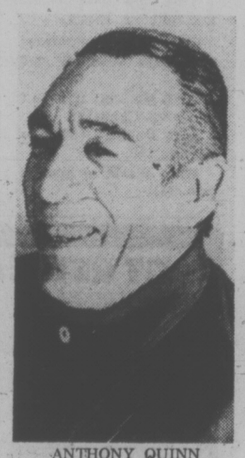

ANTHONY QUINN
. . . on 12 at 9 p.m.

Ellery Queen, on 5 at 7:30. An unpreviewed 1975 pilot for a proposed crime-drama series starring Jim Hutton as the 1940s criminologist-author of the famed mystery novel series. This plot finds him on the trail of the murderer of a famous fashion-designer, and a good supporting cast includes David Wayne, Ray Milland and Kim Hunter.

Lost Command (xxx), on 12 at 9. A 1966 action drama about the political and human aspects of the 1954 French-Algerian conflict. The drama is highlighted by an all-star cast (Anthony Quinn, George Segal, Alain Delon) and well-staged war sequences. Of the competent cast, the best acting is contributed by Alain Delon as a dedicated military man whose clashes with the poor leadership and distaste for the endless killing, eventually causes him to leave the French army.

The Hucksters (xxx), on 4 at 10:30. Clark Gable, Ava Gardner, Deborah Kerr Sydney Greenstreet and Adolphe Menjou star in this entertaining 1947 adaptation of the slick best-seller about the ad men of Madison Avenue.

Where Were You When the Lights Went Out? (x), on 7 at 11. A silly 1968 bedroom farce about the antics of a group of people caught in the dark during the big eastern seaboard blackout of 1965, starring Doris Day, Robert Morse, Terry-Thomas and Steve Allen.

The Dark Angle (xxx), on 12 at 11:40. Fredric March and Merle Oberon star in this 1935 re-make of the silent screen classic set during the First World War about a pair of lovers whose lives are all but destroyed by blindness.

AUDREY HEPBURN
. . . on 6 at 1:45 a.m.

The Big Broadcast of 1938 (xxx), on 2 at 11:45. Nostalgia fans will enjoy this 1938 musical starring W. C. Fields, Dorothy Lamour, Bob Hope and Shirley Ross. Fields does some of his hilarious golf routines and Bob sings, Thanks for the Memories, which has since become his theme song.

Live a Little, Love a Little (xx), on 6 at 11:50. A 1968 Elvis Presley vehicle.

The Robe (xxx), on 8 at midnight. Richard Burton, Jean Simmons, Victor Mature and Michael Rennie star in this reverent, impressively-produced 1953 adaptation of Lloyd C. Douglas' acclaimed religious novel. On the minus side, the film is slow-moving, rather stilted and not especially well-acted.

Larceny (xx), on 7 at 1. Predictable 1948 crime-drama with the routine plot of the bad guy turning good and the gangster's moll who wants to go straight, starring John Payne, Shelley Winters and Dan Duryea.

The Unforgiven (xxx), on 6 at 1:45. John Houston directed this unusual and excellent 1960 story of racial prejudice between white and Indians in post-Civil War Texas, and has assembled a fine cast (Burt Lancaster, Audrey Hepburn, Lillian Gish. Charles Bickford and John Saxon) to tell it. It's the tale of a pioneer family who are faced with Indian hostility when it becomes known that their young adopted daughter may be an Indian.

Today's Highlights

World Curling Championship, on 2 at 11. Live coverage, via Satellite, of the final draw in the World Curling Championship from Perth, Scotland. (2½ hrs.)

H. R. HALDEMAN
. . . on 7 and 12 at 5 p.m.

CBS News Special, on 7 and 12 at 5. Haldeman: The Nixon Years. In a two-part conversation with Mike Wallace, former President Nixon's chief of staff H. R. Haldeman gives a personal perspective on his years in the White House. (60 mins.)

Nova, on 9 at 6:30. A repeat of the study of the Crab Nebula, a cloud-like patch in the Taurus constellation. (60 mins.)

The Waltons, on 2 and 6 at 8. An Easter Story, a two-hour repeat from the series' first season. The drama centres on Olivia's battle with polio, and the family's struggle to deal with the crisis. (2 hrs.)

Bacharach in the Park, on 12 at 8. Composer Burt Bacharach hosts this variety special and is joined by guests Sandy Duncan, Jack Jones, Roger Moore and the Harlem Globetrotters. (60 mins.)

Firing Line, on 9 at 8:30. Host William F. Buckley Jr. talks with New York Times columnist Anthony Lewis, and among the subjects discussed is whether the United States should continue its military and economic aid to Indochina. (60 mins.)

Oral Roberts Special, on 7 at 9:30. A celebration of spring with Oral Roberts and his guests, country singer Lynn Anderson and child TV commercial star Rodney Allen Rippy. (60 mins.)

Window On The World, on 8 at 10. Repeat telecast of The Pacific Rim, an examination of Canada's growing economic involvement with Japan and Hong Kong. (60 mins.)

Pro Track, on 5 at 10:30. Highlights of the ITA Classic filmed at the Los Angeles Sports Arena. (90 mins.)

Acclaimed Biblical Drama Repeated

THE STORY OF JACOB AND JOSEPH — Tormented over the trickery of his uncle, Jacob (Keith Mitchell (centre), must be restrained from taking revenge, in this scene from the acclaimed biblical drama, The Story of Jacob and Joseph, to be retelecast on Sunday at 7 p.m. on Channel 8 and 7:30 p.m. on Channel 4. The movie was filmed on-location in Israel.

Story of Jacob And Joseph

Recreating a thoroughly human adventure from the pages of the Old Testament, The Story of Jacob and Joseph, airing Sunday March 23, 7:00-9:00 p.m. on the CTV Television Network, is a vivid dramatization of the story of the Biblical patriarchs: the saga of Jacob, who cheated his brother Esau of his birthright, and of Joseph, who was sold into slavery by his family out of jealousy.

The story comes alive through the use of authentic reproductions of costumes and replicas of the period. The filming was done entirely on location in Israel at such sites as Beersheva and the hill country between Jerusalem and Iothari.

A moving tale of real people who lived in a real place during historic times, this two hour special is divided into two parts. Part 1: "Jacob and Esau" follows the chicanery of Jacob, who aided by his mother Rebekah, stole Esau's birthright. After 20 years of exile he returns home with his large family to reconcile with his brother and to lead his people as was promised to Rebekah by her God.

In Part II — "Joseph And His Brothers", young Joseph is sold by his greedy brothers to a passing caravan. He is taken to Egypt and through his gift for interpreting dreams he becomes the right hand of Pharoah. When he finds his brothers before him years later during a famine, Joseph throws off his instinct for revenge, forgives his family and entreats them to come to Egypt to live.

The Story of Jacob and Joseph stars Colleen Dewhurst, Keith Michell, Herschel Bernardi and Tony LoBianco.

Religious Musical Stars Noted Actor

Theodore Bikel stars in the television premiere of a contemporary musical work based on a religious theme, The Fifth Cup — A Cantata for Passover, on ABC News Directions series, Sunday, March 23, (12 noon-12:30 p.m. on the ABC Television Network.

To help celebrate the Jewish holiday of Passover, which commemorates the Israelites' release from bondage at the hands of the Egyptians, Directions presents highlights from this contemporary musical Seder. Written and composed by Norman Simon and Gershon Kingsley, the cantata closely follows the ancient traditions of the Passover Seder, but gives a modern meaning to the symbolic themes represented in the old service. These themes as presented in the composition are freedom from bondage, poverty, enslavement and superstition.

The traditional Four Questions, which the youngest person at a Seder asks the eldest, are the same age-old questions asked by Jews at each yearly commemoration: why on this night is unleavened bread eaten? Why are only bitter herbs allowed? Why is the dipping of food permitted? And why must one recline while eating? Another tradition followed in the cantata is the listing of the Ten Plagues . . . those which finally brought about the freedom of the Jews.

Theodore Bikel is joined in the presentation by a chorus of six: Dennis Arlen, Fran Dorsey, Leah Horen, Barbara McKay, Richard Ryder and David White, and by an orchestra which includes an electric Moog synthesizer, an organ, guitars, drums, a base, piano and meletron — all under the direction of composer Gersohon Kingsley.

The Fifth Cup — A Cantata for Passover was taped at Temple B'nai Or in Morristown, New Jersey. B'nai Or's Reformed Jewish congregation is seated on three sides of the sanctuary, allowing for a theatre - in - the - round atmosphere.

"The Fifth Cup — A Cantata for Passover" was produced in cooperation with the Jewish Theological Seminary of America.

THEODORE BIKEL
. . . honoring the Jewish Passover

Report Examines Canada's Eastern Trade Relations

Canada has been one of the major suppliers of raw materials to the nations of the world for years. Our biggest trading partner during the course of those years has been American manufacturing and processing companies but now the tides of economics are turning to the Far East in the Pacific trade basin. CTV Producer Richard Thomas examines the three kinds of economic contacts developed in these areas and what Canada can do to improve her trade relationships on an international level in the next episode of the Window On The World series, The Pacific Rim, re-broadcasting Sunday, March 23, 10:00-11:00 p.m. on the CTV Television Network.

Advantages

Little has been done in the past and even now there is little thought of how to improve on our economic relationships in the Far East. Exports to Japan, imports from Korea, Taiwan, and Hong Kong, foreign aid to Indonesia have all mushroomed. With these huge trade increases, Canadian business and government alike have discovered the need to have a more powerful compact to come to grips with Asia and in particular Japan, now the third richest country in the world. Canada now has the impetus to find out exactly who it is we are dealing with, what they can sell us and what we can sell them, at the best advantage for both sides.

Improvements

Thomas also examines the increasing contacts Canada is making not only with Japan, by far the largest, but also with countries like Indonesia. To Japan, Canadians are shipping huge amounts of raw materials and the time has come to find out more about the people we are dealing with in order to assure ourselves of better trade arrangements. Canadian Aid teams in Indonesia are trying to improve the conditions of life for the native peoples. One project is attempting to bring water from one end of the island to another to improve crops and prevent starvation.

With Japan, Hong Kong and Indonesia, Canada has developed three different kinds of economic relationships and each of them needs the attention not only of private business but also of the government to plan the details and get the best deal they can for Canadians.

Window On The World: The Pacific Rim is produced by Richard Thomas with Executive Producer Larry Hertzog. The narrator is CTV's Harvey Kirck.

TAKE A BREAK FROM TV!

Family Fun Machines

There's no music like live music to bring the whole family together! And no matter your age, a Kimball Organ is easy to play even if you never played before!

PARAGON MUSIC Ltd.
Hillside Shopping Centre
595-1775

HOT FAST DELIVERY
PRICES TO SUIT YOUR BUDGET
HO HO Kitchen
COMPLETE CATERING SERVICE
No Party Too Big or Too Small
385-7788
FREE DELIVERY WEEKDAYS 4:00 p.m. - 12:00 p.m.
SUNDAY and HOLIDAYS 4:00 p.m. - 10 p.m.
FRI. and SAT. 4:00 p.m. to 2:00 a.m.
DIVISION OF LEES — CHINESE SMORGASBORD
1410 Broad (Near City Hall)

THE AUTOMATIC ANSWER
LO-COST AUTOMATIC TRANSMISSIONS
IN VICTORIA
1901 Government Street 388-4248
free diagnostic • one-day service • credit plan
LO-COST AUTOMATIC TRANSMISSIONS THE AUTOMATIC ANSWER

MONDAY, MARCH 24

8 A.M.
4—News
5—Today
6—Canada A.M.
7—News
8—Canada A.M.
9—Nova
11—Joker's Wild
12—Joker's Wild

8:30 A.M.
4—Not for Women Only
5—Today
6—Daybreak
7—News
8—Romper Room
9—Nova continued
11—Gambit
12—Gambit

9 A.M.
4—Merv Griffin
5—High Rollers
6—Party Game
7—Now You See It
8—Kareen's Yoga
9—Sounds; Families
11—Calendar; News
12—Now You See It

9:30 A.M.
2—Mon Ami; Friendly Giant
4—Merv Griffin
5—Hollywood Squares
6—Pay Cards
7—Love of Life
8—Pay Cards
9—Villa Alegre
11—News
12—Love of Life

10 A.M.
2—B.C. Schools
4—Merv Griffin
5—Jackpot
6—B.C. Schools
7—Young and Restless
8—Consumer Prepare
9—You; Matter
11—Get Smart
12—Young and Restless

10:30 A.M.
2—Mr. Dressup
4—Big Showdown
5—Blank Check
6—Mr. Dressup
7—Search for Tomorrow
8—Definition
9—Sesame Street
11—Mayberry RFD
12—Search for Tomorrow

11 A.M.
2—Seasame Street
4—Password
5—How to Survive a Marriage
6—Back Talk
7—News
8—Jean Cannem
9—Sesame Street
11—My Favorite Martian
12—Invaders

11:30 A.M.
2—Sesame Street
4—Split Second
5—Days of Out Lives
6—Talk Back continued
7—As the World Turns
8—Jean Cannem
9—Book Beat
11—Jeannie
12—Invaders continued

12 NOON
2—Luncheon Date
4—All My Children
5—Doctors
6—News: Ida Clarkson
7—Guiding Light
8—News; It's Your Move
9—Butterflies; Sounds
11—Movie: Young Fury
12—Mike Douglas

12:30 P.M.
2—Luncheon Date continued
4—Let's Make a Deal
5—Another World
6—Ida Clarkson
7—Edge of Night
8—Movie: The Desperadoes (12:45)
9—Working; Cover
11—Movie continued
12—Mike Douglas

1 P.M.
2—Bob Switzer
4—$10,000 Pyramid
5—Another World
6—Hogan's Heroes
7—Price is Right
8—Movie continued
9—People; Science
11—Movie continued
12—Mike Douglas

1:30 P.M.
2—Ed Allen
4—One Life to Live
5—Somerset
6—FBI
7—Match Game
8—Movie continued
9—Reaching; Explorers
11—Cartoons (1:45)
12—Match Game

2 P.M.
2—Marketplace
4—General Hospital
5—Celebrity Sweepstakes
6—FBI continued
7—Tattletales
8—Movie continued
9—Villa Alegre
11—Casper—Cartoon
12—Price Is Right

2:30 P.M.
2—Edge of Night
4—Money Maze
5—Movie: North to Alaska
6—Edge of Night
7—Dinah Shore
8—Another World
9—Butterflies, Inside Out
11—Speed Racer
12—Dealer's Choice

3 P.M.
2—Juliette
4—Brady Bunch
5—Movie continued
6—It's Your Move
7—Dinah continued
8—Another World continued
9—Sesame Street
11—Mickey Mouse Club.
12—All About Faces

3:30 P.M.
2—Take 30
4—Bonanza
5—Movie continued
6—Take 30
7—Dinah continued
8—What's the Good word?
9—Sesame Street
11—Munsters
12—Diamond Head

4 P.M.
2—Family Court
4—Bonanza continued
5—Movie continued
6—Family Court
7—News
8—He knows, She knows
9—Mister Rogers
11—Gilligan's Island
12—Funorama

4:30 P.M.
2—Dr. Zonk and Zunkins
4—News
5—News
6—Dr. Zonk and Zunkins
7—News
8—Brady Bunch
9—Electric Company
11—Bewitched
12—News (4:50)

5 P.M.
2—Electric Company
4—News
5—News
6—Flying Nun
7—CBS News
8—Ironside
9—Inside-Out; Butterflies
11—That Girl
12—CBS News

5:30 P.M.
2—Partridge Family
4—News
5—News
6—News
7—Mike Douglas
8—Ironside continued
9—Book Beat
11—FBI
12—Merv Griffin

ALL TIMES ARE LOCAL

CHANNELS RESERVE RIGHT TO MAKE LAST-MINUTE CHANGES

EVENING PROGRAMS

6 P.M.
2—Kiahanie
4—To Tell The Truth
5—Just for Laughs
6—News
7—Mike Douglas continued
8—News
9—Teaching Children to Read
11—FBI continued
12—Merv Griffin

6:30 P.M.
2—Hourglass
4—Last of the Wild
5—Hollywood Squares
6—News
7—Police Surgeon
8—News
9—Olympia '75
11—Ironside
12—Merv Griffin continued

7 P.M.
2—Hourglass
4—Rookies
5—Movie: Runaway Barge
6—Gunsmoke
7—The White Seal—Special
8—Rookies
9—Menominee — Special
10—Nature's Best
11—Ironside continued
12—The White Seal — Special

7:30 P.M.
2—Reach for the Top
4—Rookies continued
5—Movie continued
6—Gunsmoke continued
7—Dr. Seuss cartoon
8—Rookies continued
9—Special continued
10—Natural Gardening
11—Beverly Hillbillies.
12—Dr. Seuss cartoon

8 P.M.
2—Peanuts cartoon
4—S.W.A.T.
5—Movie continued
6—Peanuts cartoon
7—Mitzi Gaynor Special
8—Ian Tyson
9—Documentary Special
10—Gardening continued
11—Movie: House of Women
12—Mitzi Gaynor Special

8:30 P.M.
2—This is the Law
4—S.W.A.T. continued
5—Movie: Crossfire
6—This is the Law
7—Special continued
8—Medical Center
9—Romantic Rebellion
10—From the Sidelines
11—Movie continued
12—Special continued

9 P.M.
2—Cannon
4—Caribe
5—Movie continued
6—Cannon
7—Medical Center
8—Medical Center continued
9—Black Journal
10—On the Rocks
11—Movie continued
12—New Candid Camera

9:30 P.M.
2—Cannon continued
4—Caribe continued
5—Movie continued
6—Cannon continued
7—Medical Center continued
8—Pig and Whistle
9—Black Journal continued
10—On the Rocks continued
12—Let's Make A Deal

10 P.M.
2—Juno Awards Special
4—News
5—News
6—Juno Awards Special
7—News
8—Sweeney
11—Big Valley
12—N.Y.P.D.

10:30 P.M.
2—Special continued
4—Movie: Turn of the Screw
5—Johnny Carson
6—Special continued
7—Movie: Watusi (10:45)
8—Sweeney continued
11—Big Valley continued
12—Dan August

11 P.M.
2—News
4—Movie continued
5—Johnny Carson
6—News
7—Movie continued
8—News
12—Dan August continued

11:30 P.M.
2—News
4—Movie continued
5—Johnny Carson
6—News
7—Movie continued
8—News
12—Movie: Honky Tonk

12 MIDNIGHT
2—Movie: My Geisha
4—Movie continued
5—Tomorrow
6—Movie: The Great Escape
7—Movie continued
8—Movie: Anzio
12—Movie continued

12:30 A.M.
2—Movie continued
5—Tomorrow continued
6—Movie continued
7—Movie: Honeymoon in Bali
8—Movie: Thank You All Very Much (2:30)
12—Movie continued

ALL TIMES ARE LOCAL

CHANNELS RESERVE RIGHT TO MAKE LAST-MINUTE CHANGES

Today's Highlights

Mike Douglas Show, on 12 at noon. Mike and this week's co host Sonny Bono welcome among their guests Ann-Margret, soul singer B. B. King, and comedian David Brynner. (90 mins.)

Gabriel Kaplan's Just For Laughs, on 5 at 6. A comedy pilot showcasing the comedic talents of Gabriel Kaplan. (30 mins.)

The White Seal, on 7 and 12 at 7. An animated version of a tale from Rudyard Kipling's Jungle Books, narrated by actor Roddy McDowall. (30 mins.)

Menominee, on 9 at 7. Repeat telecast of a documentary special about an Indian tribe's fight to determine its own destiny. Tribal leaders of the Wisconsin band of Menominee Indians discuss a 1973 U.S. Congressional bill that restored self-government to the tribe and talk about their struggle to get the legislation passed. (60 mins.)

Dr. Seuss Cartoon, on 7 and 12 at 7:30. A repeat telecast of the favorite Horton Hears a Who. (30 mins.)

Peanuts Cartoon, on 2 and 6 at 8. Repeat of a seasonal favorite, It's the Easter Beagle, Charlie Brown. (30 mins.)

Mitzi and 100 Guys, on 7 and 12 at 8. A variety special hosted by Mitzi Gaynor with special guests Michael Landon and Jack Albertson plus some 30 male celebrities including Ken Berry, Bill Bixby, Mike Connors, Clifton Davis, James Farentino, Bob Hope, Ted Knight, Rich Little, Greg Morris, Jim Nabors, Leonard Nimoy, William Shatner and Lyle Waggoner. (60 mins.)

Sculpture in the Open, on 9 at 8. A look at some of the outdoor art on the campus of Princeton University including works by Pablo Picacco, Jacques Lipchitz and Alexander Calder. (30 mins.)

Romantic Rebellion, on 9 at 8:30. In the first of a two-part study host Kenneth Clark examines the life and works of painter J. M. W. Turner (1775-1851). (30 mins.)

Juno Awards, on 2 and 6 at 10. The leading figures in Canadian music are honored in this awards special, telecast for the first time. Performing host is Paul Anka, and some of the presenters include Randy Bachman (of Bachman-Turner Overdrive), Gordon Lightfoot, Gordon Sinclair and Valdy. Awards will be presented to best female artist, best male artist, best group, best composer and best folk singer among others. (60 mins.)

Key to Ratings:
Excellent xxxx
Good xxx
Fair xx
Poor x

Movies

Young Fury (xx), on 11 at noon. Routine 1964 western starring Rory Calhoun and Virginia Mayo.

The Desperados (xx), on 8 at 12:45. Vince Edwards, Jack Palance and George Maharis star in this violent 1968 drama about brother vs. brother in post-Civil War Texas.

North to Alaska (xxx), on 5 at 2:30. Rugged action, romance and comedy highlight this sprawling 1969 adventure drama about the romantic problems of a couple of Alaskan gold miners, starring John Wayne, Stewart Granger, Ernie Kovacs and Capucine.

The Runaway Barge, on 5 at 7. Comedy blends with danger in this unpreviewed 1975 pilot for a proposed series about the adventures of tugboat river men on the Mississippi, starring Bo Hopkins, Tim Matheson and Christina Hart.

House of Women (xx), on 11 at 8. An unpleasant 1962 drama about an innocent expectant mother who is convicted of robbery and sent to prison where she undergoes many trials, starring Shirley Knight, Andrew Duggan and Constance Ford.

Crossfire, on 5 at 8:30. James Farentino plays an undercover police officer on a dangerous assignment in this 1975 made-for-television pilot for a proposed crime-drama series.

The Turn of the Screw (Part 1), on 4 at 10:30. Award-winning actress Lynn Redgrave portrays the troubled governess in this television adaptation of the Henry James novel about two precocious, but strangely disturbing English orphans. (Conclusion tomorrow, same time and channel.)

Watusi (xx), on 7 at 10:45. A slightly altered 1959 remake of the African adventure classic, King Solomon's Mines, about a jungle trek in search of treasure, starring George Montgomery, Taïna Elg and David Farrar.

Honky Tonk (xxx), on 12 at 11:30. This 1941 drama about a Boston lady who meets and tames a con-man Casanova was the first screen teaming of Clark Gable and Lana Turner, and they were a box-office smash. The plot is routine but Gable and Turner are great.

LYNN REDGRAVE
. . . on 4 at 10:30 p.m.

STEVE McQUEEN
. . . on 6 at midnight

My Geisha (xx), on 2 at midnight. Shirley MacLaine, Yves Montant, Edward G. Robinson and Robert Cummings star in this 1962 comedy about an actress who is so adept at posing as a geisha girl, that her husband, not recognizing her signs her for a movie role. Assuming you can swallow this premise, you will enjoy the film which includes some beautiful on-location filming in Japan.

The Great Escape (xxxx), on 6 at midnight. An exciting, blockbuster of a war movie about Allied prisoners attempting a daring escape from a PoW camp. Filmed in 1963 with top-notch cast that includes Steve McQueen, James Garner, Richard Attenborough, Donald Pleasence and Charles Bronson. Watch for McQueen's mad motorcycle dash for safety — one of the most hair-raising action sequences ever filmed.

Anzio (xx), on 8 at midnight. A fabricated 1968 account of the decisive Second World War battle of the Italian campaign, with an excellent cast (Robert Mitchum, Peter Falk, Robert Ryan) better than the script.

Honeymoon in Bali (xxx), on 7 at 12:30. Madeleine Carroll and Fred MacMurray star in this silly, but witty and thoroughly entertaining 1939 comedy about a cold, calculating career girl who is conquered by a clever suitor.

Thank You All Very Much (xxx), on 8 at 2:30. A touching, unsentimental 1969 drama that treats the controversial subject of an unwed mother who decides to keep her baby, with sensitivity and taste. The film does not moralize or patronize but portrays the young woman as vulnerable, while also capable of taking care of herself as an independent person. A fine cast includes Sandy Dennis, Ian McKellen and Eleanor Bron.

Big $ Attracts Stars to Commercials

By TOM SHALES

It was late '63, and critics thought they'd found a bright new star in a small role within a hit Broadway musical. They predicted big things for her. They said she might become a star. Today, that actress is a star . . . not a Broadway, not in films, and not even in a television series. But she is seen in millions of American homes every week. She is a featured player in a laundry commercial.

Her only line is, "Greasy dirt."

Does this mean she has failed? Not necessarily. Once considered the last refuge for an actor, especially one interested in a stage career, the TV commercial has in recent years earned a high status and a considerable importance for actors.

PATRICIA NEAL
. . . for Maxim coffee

Thus many who once would have starved rather than flack a product on TV are showing up nightly on your sets. In fact, it could be said, TV commercials are helping to keep the theater alive.

Many actors appearing in Broadway and off-Broadway shows could barely make ends meet — could barely afford to act — if it weren't for the money they were making on the side. New York is a major center of TV commercial production, so many stage actors have joined the Screen Actor's Guild (SAG) and now subsidize their theatrical careers with money earned selling soap, soup, detergent and deodorant. And whatever else Madison Avenue wants America to buy.

Is it a big business? Yes, very. Last year, according to SAG's own figures, TV commercials provided 53.6 per cent of its members' income, far more than the 27.2 per cent for TV films or the 13.4 per cent for theatrical features.

Must actors swallow their self-respect in order to do commercials? Once, maybe, but not any more.

Lester Lewis, a New York agent who makes about 35 bookings a week in TV commercials for his actor-clients, says the day when commercials were considered shameful work is over.

"When I started in the commercial field 25 years ago," he recalls, "it was with a little girl named Betty Furness. In 1950 she became the Westinghouse lady and eventually she was making as much as $60,000 a year. She was more famous after that 1952 convention than Eisenhower, just from doing those commercials.

"Still, for a long time, stars wouldn't be caught dead doing commercials. But now business is so bad in pictures, and the theater pays nothing at best, so this is where they can make the money. Commercials are about the only thing around."

And as the "big names" got into commercials, commercials became respectable, and the smaller names found they could make comfortable livings, and in some cases, fortunes, from doing them — though Lewis says the fortunes are in the minority. Still, commercial roles are eagerly sought-after, and an actor auditioning for a role in New York may find as many as 100 other actors after the same job.

One young actress, now appearing by night in a Broadway hit and by day in a detergent spot, had the little moles on her face surgically removed just so she'd be more eligible for TV commercials.

Michael Wager, a stage-trained actor who has also appeared in TV soap operas, is one of the Lewis's top clients — a man, Lewis says, who made $10,000 a year as an actor until he started doing "voiceovers" — off-screen announcing — and his income zoomed into "six figures" as a result.

He now has a farm in Connecticut and lives in Manhattan's ultra-fashionable Dakota. Initially, though, Wager was reluctant about the new career. Commercials? Those filthy things?

"It was 1965," he says, "and I was doing Three Sisters with Geraldien Page, Kim Stanley and Barbara Baxley. I met Lester on a plane and he asked me about doing some commercials. It wasn't quite respectable in those days, but we were getting very little money from the Actor's Studio, so I said I'd try it. I felt very uneasy about it around the theatre, but then Lester told me Barbara Baxley had been doing them for years — she was the voice of Betty Drocher! I was furious she'd kept it a secret. I stormed into her dressing room and she said: "Well obviously, you're not ashamed of it.' "

LAURENCE OLIVIER
. . . for Polaroid

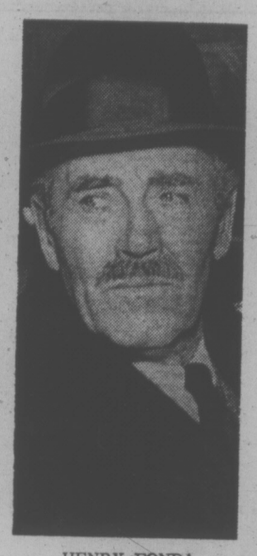

HENRY FONDA
. . . for GAF film

Today, the dread shame is gone.

"Well I mean," says Wager, "when you turn on the television any night and you see Olivier (Polaroid), Henry Fonda (GAF film), Patricia Neal (Maxim coffee) and Robert Morley (BOAC), right in a row, one can hardly feel stigmatized about doing commercials.

"For most actors, there are really two alternatives. You can stay in New York and do commercials, or you can go to California and try to get series work. You just have to decide. Of course, in New York, you can do the soaps, and I was on Search for Tomorrow for awhile, but then people are always stopping you on the street and saying: 'You're Cliff Williams! You're trying to break up that romance! You're terrible!' It's an annoying thing. What I like about commercials is the anonymity, and since I only do voiceovers, I'm less likely to be used-up or over-exposed."

Wager's versatile voice can currently be heard in commercials for Post Raisin Bran ("It's the fruit and raisin lovers' cereal," Wager laughs), Prell Shampoo, Nyquill, Blue Cross ("That's my serious, doctor's voice," Wager chuckles) and Chanel No. 19.

It's a great voice, instantly recognizable when he purrs, "a feelin all over . . . all at once!" (That's Chanel, not Raisin Bran).

Wager doesn't like to talk about exactly how much money he makes. "A couple of years ago some guy said he made half a million a year and that was the end of his career. Everybody read that and said, "He must be terribly over exposed!' " And he points out that though he's made as much as $6,000 a year from a single commercial, many others may be used once and then dropped if they don't seem to move goods.

What would mean that an actor might get paid as little as $165, the basic fee for making the commercial. The money, especially on the network level, comes from repeated usage. And the most money, the real cream of the commercial game, comes when you are chosen the spokesperson for a product. You can make a bundle that way. If you have a big name, that can earn you money all by itself. It is rumored that Oliver was paid $250,000 for making that group of Polaroid spots. But even a non-superstar can cash in if he or she becomes the symbol of a company.

That's what happened to Margaret Hamilton, in 1939 the Wicked Witch in MGM's The Wizard of Oz, but today more often recognized, she says, as sweet old Cora the coffee pusher, who runs a little general store in a hit series of Maxwell House commercials.

"In our judgment it is the most single successful coffee campaign that has ever been done," says Ed Obiba, account supervisor for Maxwell House at the Ogilvy and Mather advertising agency. "Why has Miss Hamilton worked so well? Because Maxwell House stands for heritage, reliability, tradition, and the success of the campaign and the attitudinal studies that we've done show that Miss Hamilton conveys the essence of how people feel about the product."

Hamilton has been Cora for four years, makes about a dozen new spots each year, and has a long-term exclusive contract with the coffee company.

A happy fate similar to Hamilton's has befallen Jan Miner, who went from a sometime stage and soap opera career to stardom as Madge the Manicurist in the Palmolive Liquid commercials. The character proved so durable that foreign versions were created, in France, Miner is Francoise the manicurist and in Germany, she's Tillie. "The pay is lovely," she has said, and according to Lewis, who is Miner's agent as well, "Palmolive Liquid has become the most successful product Colgate has."

He accompanied the actress on a trip to France. "The guys at the airport, you should have seen 'em, they were holding their hands out the way women do in the commercials, when she dips them in the bowl! They all knew her."

Washington Post

PAUL ANKA will host the first-ever televised presentation of the Juno Awards, to be seen on Monday at 10 p.m. on Channels 2 and 6. Anne Murray, Stompin' Tom Connors, Terry Jacks, Andy Kim, Susan Jacks and host Anka will be performing at the annual event, which honors leading Canadian pop, country and folk music recording stars.

TUESDAY, MARCH 25

6 A.M.
4—News
5—Today
6—Canada A.M.
7—News
8—Canada A.M.
9—Career Art
11—Joker's Wild
12—Joker's Wild

8:30 A.M.
4—Not for Women Only
5—Today
6—Daybreak
7—News
8—Romper Room
9—Electric Company
11—Gambit
12—Gambit

9 A.M.
4—Merv Griffin
5—High Rollers
6—Party Game
7—Now You See It
8—Karen's Yoga
9—Music; Science
11—Calendar; News
12—Now You See It

9:30 A.M.
2—Mon Ami; Friendly Giant
4—Merv Griffin
5—Hollywood Squares
6—Pay Cards
7—Love of Life
8—Pay Cards
9—People; Caroline
11—News
12—Love of Life

10 A.M.
2—Movie: Hamlet
4—Merv Griffin
5—Jackpot
6—Movie: Hamlet
7—Young and Restless
8—Consumer Prepare
9—Music; Inside Out
11—Get Smart
12—Young and Restless

10:30 A.M.
2—Movie continued
4—Big Showdown
5—Blank Check
6—Movie continued
7—Search for Tomorrow
8—Definition
9—Sesame Street
11—Mayberry RFD
12—Search for Tomorrow

11 A.M.
2—Movie continued
4—Password
5—How to Survive a Marriage
6—Movie continued
7—News
8—Jean Cannem
9—Sesame Street
11—My Favorite Martian
12—The Outcasts

11:30 A.M.
2—Movie continued
4—Split Second
5—Days of Our Lives
6—Movie continued
7—As the World Turns
8—Jean Cannem
9—Book Beat
11—Jeannie
12—Outcasts continued

12 NOON
2—Luncheon Date
4—All My Children
5—Doctors
6—News; Ida Clarkson
7—Guiding Light
8—News; It's Your Move
9—Working; Music
11—Movie: Woman Times Seven
12—Mike Douglas

12:30 P.M.
2—Luncheon Date
4—Let's Make a Deal
5—Another World
6—Ida Clarkson
7—Edge of Night
8—Movie: Golden Mistress (12:45)
9—Reaching Out; You
11—Movie continued
12—Mike Douglas

1 P.M.
2—Bob Switzer Show
4—$10,000 Pyramid
5—Another World
6—Hogan's Heroes
7—Price Is Right
8—Movie continued
9—Music; Images
11—Movie continued
12—Mike Douglas

1:30 P.M.
2—Ed Allen
4—One Life to Live
5—Somerset
6—FBI
7—Match Game
8—Movie continued
9—Science; Art
11—Cartoons (1:45)
12—Match Game

2 P.M.
2—Coronation Street
4—General Hospital
5—Celebrity Sweepstakes
6—FBI continued
7—Tattletales
8—Movie continued
9—Changing Priorities
11—Casper—Cartoon
12—Price Is Right

2:30 P.M.
2—Edge of Night
4—Money Maze
5—Movie: A Dog of Flanders
6—Edge of Night
7—Dinah Shore
8—Another World
9—Teaching Children to Read
11—Speed Racer
12—Dealer's Choice

3 P.M.
2—Juliette
4—Brady Bunch
5—Movie continued
6—It's Your Move
7—Dinah continued
8—Another World continued
9—Sesame Street
11—Mickey Mouse Club
12—All About Faces

3:30 P.M.
2—Take 30
4—Bonanza
5—Movie continued
6—Take 30
7—Dinah continued
8—What's the Good Word?
9—Sesame Street
11—Munsters
12—Diamond Head

4 P.M.
2—Family Court
4—Bonanza continued
5—Movie continued
6—Family Court
7—News
8—He Knows, She Knows
9—Mister Rogers
11—Gilligan's Island
12—Cartoons

4:30 P.M.
2—Fit Stop
4—News
5—News
6—Fit Stop
7—News
8—Brady Bunch
9—Electric Company
11—Bewitched
12—News (4:50)

5 P.M.
2—Youth Confrontation
4—News
5—News
6—Flying Nun
7—CBS News
8—Ironside
9—Zoom
11—That Girl
12—CBS News

5:30 P.M.
2—Partridge Family
4—News
5—News
6—News
7—Mike Douglas
8—Ironside continued
9—Electric Company
9—Book Beat
11—FBI
12—Merv Griffin

ALL TIMES ARE LOCAL

CHANNELS RESERVE RIGHT TO MAKE LAST-MINUTE CHANGES

EVENING PROGRAMS

6 P.M.
2—Barney Miller
4—To Tell the Truth
5—Truth or Consequences
6—News
7—Mike Douglas continued
8—News
9—Lilias Yoga
11—FBI continued
12—Merv Griffin

6:30 P.M.
2—Hourglass
4—Exploration Northwest
5—Name That Tune
6—News
7—$25,000 Pyramid
8—News
9—Olympia '75
11—Ironside
12—Merv Griffin continued

7 P.M.
2—Hourglass
4—Movie: Huckleberry Finn
5—Adam-12
6—Hawaii Five-O
7—Good Times
8—Dionne Warwicke Special
9—Romantic Rebellion
10—World Community '75
11—Ironside continued
12—Oral Roberts —Special

7:30 P.M.
2—Musical World
4—Movie continued
5—Movie: Disappearance of Flight 412
6—Five-O continued
7—M-A-S-H
8—Special continued
9—Ascent of Man
10—A Show of Hands
11—Beverly Hillbillies
12—Oral Roberts continued

8 P.M.
2—Happy Days
4—Movie continued
5—Movie continued
6—Happy Days
7—Hawaii Five-O
8—Excuse My French
9—Ascent of Man continued
10—German Diary
11—Movie: Savage Innocents
12—Man About the House

8:30 P.M.
2—Police Story
4—Movie: Hurricane
5—Movie continued
6—Police Story
7—Five-O continued
8—Drama Special: The Law
9—Bridge With the Experts
10—Scuttlebut
11—Movie continued
12—Hawaii Five-O

9 P.M.
2—Police Story continued
4—Movie continued
5—Police Story
6—Police Story continued
7—Barnaby Jones
8—Special continued
9—Interface
10—Outlook
11—Movie continued
12—Five-O continued

9:30 P.M.
2—Front Page Challenge
4—Movie continued
5—Police Story continued
6—Front Page Challenge
7—Barnaby Jones continued
8—Headline Hunters
9—Gerald Ford's America
10—Outlook continued
11—Movie continued
12—Movie: San Francisco

10 P.M.
2—Up Canada
4—News
5—News
6—Up Canada
7—News
8—Harry O
11—Big Valley
12—Movie continued

10:30 P.M.
2—CBC Newsmagazine
4—Movie: Turn of the Screw
5—Johnny Carson
6—CBC Newsmagazine
7—Movie: Second Chance (10:45)
8—Harry O continued
11—Big Valley continued
12—Movie continued

11 P.M.
2—News
4—Movie continued
5—Johnny Carson continued
6—News
7—Movie continued
8—News
12—Movie continued

11:30 P.M.
2—News
4—Movie continued
5—Johnny Carson continued
6—News
7—Movie continued
8—News
12—Movie: Come and Get It (11:50)

12 MIDNIGHT
2—Movie: Madame
5—Tomorrow
6—Movie: Far From the Madding Crowd
7—Movie continued
8—Movie: Geronimo
12—Movie continued

12:30 A.M.
2—Movie continued
4—Movie continued
6—Movie continued
7—Movie: Beyond Glory (12:15)
8—Movie: Last of the Buccaneers (2:10)
12—Movie continued

ALL TIMES ARE LOCAL

CHANNELS RESERVE RIGHT TO MAKE LAST-MINUTE CHANGES

Today's Highlights

Canadian Schools Special, on 2 and 6 at 10. Hamlet — Sir Laurence Olivier directed and stars in this brilliant, Oscar-winning 1948 film adaptation of Shakespeare's classic tragedy, shown at this time especially for classroom viewing. (2 hrs.)

Dionne Warwicke, on 8 at 7. A variety special hosted by popular singing star Dionne Warwicke and her special guest Wayne Newton. The program, filmed on location at Lake Tahoe, includes cameo appearances by Frank Sinatra, Danny Thomas, Greg Morris and Christopher and Lynda Day George. (60 mins.)

Romantic Rebellion, on 9 at 7. First of a two-part profile of painter J. M. W. Turner (1775-1851), host Kenneth Clark. (30 mins.)

DIONNE WARWICK
. . . on 8 at 7 p.m.

Oral Roberts Special, on 12 at 7. An Easter special hosted by Oral Roberts and his special guests country singer Lynn Anderson and child TV commercial star Rodney Allen Rippy. (60 mins.)

Ascent of Man, on 9 at 7:30. In part 12 of his acclaimed series, Dr. Jacob Bronowski examines the work of the founder of genetics, Gregor Mendel, and also the discovery of DNA molecules by scientists James Watson and Francis Crick. (60 mins.)

The Law, on 8 at 8:30. Second of a three-episode drama about a lawyer and three of his difficult cases. Tonight Stone (Judd Hirsch) threatens legal action against a district attorney who refuses to prosecute a man accused of raping a woman (Stone's client) who was once arrested for prostitution. (60 mins.)

Interface, on 9 at 9. A profile of Cecil Williams, pastor of San Francisco's community-oriented Glide Memorial Methodist Church. The Rev. Mr. Williams gained national prominence when he acted as a liaison between the Hearst family and the Symbionese Liberation Army (30 mins.)

Movies

Woman Times Seven (xx), on 11 at noon. Shirley MacLaine plays seven different roles to as many leading men (including Michael Caine, Peter Sellers, Alan Arkin, Rossano Brazzi) in this somewhat uneven 1967 comedy-drama.

The Golden Mistress (x), on 8 at 12:45. A 1954 adventure drama about treasure hunting in the West Indies, starring John Agar and Rosemarie Bowe.

A Dog of Flanders (xxxx), on 5 at 2:30. David Ladd, Donald Crisp and Theodore Bikel star in this fine and faithful 1960 film rendering of the beautiful children's story about a young Dutch boy, his grandfather, and the stray dog they adopt. Beautifully photographed in color against the Dutch and Belgian countryside with fine performances from the cast including the dog scene-stealer Patrasche (if the dog looks familiar, it's because you saw him in Disney's Old Yeller).

Huckleberry Finn, on 4 at 7. An unpreviewed 1975 made-for-television adaptation of Mark Twain's classic about the adventures of Huck Finn and Tom Sawyer, starring Ron Howard and Danny Most (from Happy Days).

The Disappearance of Flight 412, on 5 at 7:30. No rating available on this 1974 made-for-television drama starring Glenn Ford as an Air Force colonel trying to cut through red tape to find the answer of the missing plane.

The Savage Innocents (xxx), on 11 at 8. Spectacular photography highlights this unusual 1960 drama of Eskimo life, and the struggle of one family to keep alive in the barren wastes. Cast includes Anthony Quinn, Yoko Tani and Peter O'Toole.

Hurricane (xx), on 4 at 8:30. Martin Milner, Larry Hagman, Jessica Walter and Will Geer star in this 1974 made-for-television drama that follows the chain of events as a hurricane nears a small Gulf Coast town. Adding to the realism is the inclusion in the film of newsreel footage of violent storms.

San Francisco (xxxx), on 12 at 9:30. An entertaining, well-produced and well-played 1936 drama about love and adventure as the notorious Barbary Coast comes to grips with the snobbish Nob Hill, culminating in the earthquake of 1906. The special effects are superb and a fine cast includes Clark Gable, Jeanette MacDonald and Spencer Tracy. Recommended.

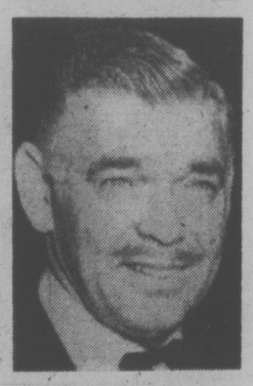

CLARK GABLE
. . . on 12 at 9:30 p.m.

The Turn of the Screw (Part 2), on 4 at 10:30. Conclusion of this television adaptation of Henry James' classic novel, starring award-winning actress Lynn Redgrave as the English governess battling to protect her young charges from demons wanting to possess them.

Second Chance (xx), on 7 at 10:45. A loosely-woven but pleasant 1972 comedy-drama about a stockbroker who acquires a ghost town and fills it with assorted humans in need of another break in life. The experimental community works well until the residents accuse their benefactor of becoming a dictator. Cast includes Brian Keith and Elizabeth Ashley.

Come and Get It (xxx), on 12 at 11:50. Joel McCrea, Frances Farmer and Walter Brennan star in this entertaining 1936 adaptation of Edna Ferber's novel about the lumber country of the 1880s' Northwest and the people who toiled in it. The cast is good but Walter Brennan is a standout in an Oscar-winning supporting role.

Madame (xx), on 2 at midnight. Sophia Loren is hampered by a poor script in this 1963 French-made comedy-drama about a servant woman whose friendship with Napoleon lands her a title.

Far from the Madding Crowd (xxx), on 6 at midnight. Thomas Hardy's novel about a beautiful girl who managed to make a shambles out of three men's lives is not completely successful as brought to the screen in this 1967 adaptation. Julie Christie never finds quite the right beat as the wilful farm girl who desires to better her station in life, and of her three co-stars (Alan Bates, Terence Stamp and Peter Finch) only Bates emerges as a definite character. But if you have color television, the photography is a feast for the eyes as the film captures all the exquisite beauty of England's "Thomas Hardy country."

Geronimo (xx), on 8 at midnight. Chuck Connors plays the title role in this routine 1962 western drama about an Indian warrior fighting the cavalry for better conditions for his people.

Beyond Glory (xx), on 7 at 12:15. A 1948 West Point drama about a cadet facing charges of causing a friend's death, starring Alan Ladd and Donna Reed.

Game Shows Returning to Big Cash Prizes

By VERNON SCOTT

HOLLYWOOD — Not since the mid-1950s quiz show scandals has television dared offer a 100,000 prize to contestants on a network program, but NBC took the chance this week.

The entire television industry lost public confidence and its own credibility when several big-money quiz shows — The 64,000 Question, 21, The 64,000 Challenge — were charged with being fixed.

Careers were ruined. Expensive shows cancelled. Contestants reviled.

The public was clearly deceived. Only an influx of westerns and sitcoms preserved what little was left of network integrity.

Gradually over the years the networks have been supplanting soap operas and other soppy daytime fare with "game" shows, which in many cases are only quiz shows with puerile gimmicks thrown in for laughs.

Contestants are winning money again. True, not 64,000. But maybe 1,000 or as much as 25,000. The prizes are creeping up.

On Monday morning this week NBC gave away 100,000 to one of six contestants on Celebrity Sweepstakes as part of a network promotion.

Emcee Jim McKrell says hanky-panky is impossible.

His is the first of six consecutive game shows seen on the network each day.

Policed

For this special giveaway quiz the other five emcees will accompany their top contestants of the current week to vie for the big money.

Participating in the activities was Chuck Woolery, Wheel of Fortune Alex Trebek, High Rollers Peter Marshall, Hollywood Squares Geoff Edwards, Jackpot and Art James, Blank Check.

"The six contestants' names were drawn by Bob Hope," Mckrell said. "All six were asked a five-part question. The winner with the most correct answers won.

"The question was written by Lin Bolin, NBC's Vice-President in charge of daytime programing, and Jack Samuels, head of our compliance and practices office. He's the policeman for NBC."

Samuels is part of the watchdog department set up after the rigging scandals.

Mckrell said four compliance and practice men are on the sets of NBC game shows at all times. All are attorneys, two of them former FBI agents.

"I'm as carefully policed as anyone else," Mckrell said. "When I first look at the questions there is a compliance and practices person with me. He places them in an envelope and returns to the set.

Suspense

"Contestants are segregated in a separate room like a sequestered jury. There is no way anyone can get to them with the questions ahead of time.

"I don't believe any of the big quiz show emcees were in on those riggings. Why? To get half the prize money? What's half of 64,000 against an entire career?"

Perhaps it didn't occur to Mckrell there might not be a career — or at least the enormous salary paid the emcee — without a top-rated show.

In those days the amount of prize money astounded viewers. To keep audiences tuning in it was necessary to return the same attractive contestant to the show week after week as suspense built up.

Today it is a rare show when contestants return more the two or three times.

"The amount of money isn't all that important these days," said Mckrell. "It wouldn't be profitable to rig shows — for a very practical reason.

"Most game shows are aired in daytime hours where the networks make the bulk of their earnings. I'm told more people watch game shows than all the sports programs put together.

"Rigging just isn't realistic or profitable anymore. I don't think we'll ever see such scandals again."

Ron Howard (right) and Danny Most

Happy Days Pair Star In New Huck Finn Adventure

The lure has been close to irresistible for American boys. Rafts, rivers, the retreat from responsibilities and the dash toward adventure have triggered the yearning to be Huckleberry Finn. And for those who have not ventured forth, the vicarious pleasures and perils of the voyage on the Mississippi have been captured in motion picture versions of the Mark Twain classic starring Lewis Sargent, Junior Durkin, Jeff East, Eddie Hodges and Mickey Rooney.

And now, Ron Howard of ABC's Happy Days will relive those halcyon days in Mid-America in the title role of Huckleberry Finn, the first television production of the ever-appealing story, which airs on the ABC Television Network, Tuesday March 25 (7:00-8:30 p.m.).

The first lucky boy to portray Huck on film was Lewis Sargent back in 1919.

In 1931, Junior Durkin played the role for Paramount with Jackie Coogan as Tom Sawyer and Jane Darwell as the Widow Douglas in the Norman Taurog-directed production. One of the best-remembered portrayals of Huck was Mickey Rooney's in 1939. The MGM film was directed by Richard Thorpe, father of Jerry Thorpe, who is executive producer of ABC's Kung Fu and Harry O series.

In 1954 MGM's plans for a new production of the Twain novel were cancelled, even though Danny Kaye and Gene Kelly had been cast in key roles and Vincente Minnelli had been assigned to direct.

In 1960, MGM tried again with Eddie Hodges in the title role. Former boxing champion Archie Moore starred as Jim. Others in the cast were Tony Randall as The King, Mickey Shaughnessy as The Duke, Neville Brand as Pap Finn and Royal Dano as the sheriff (Dano portrays Mark Twain in the ABC special). Michael Curtiz directed for producer Samuel Goldwyn, Jr.

In the ABC presentation, Ron Howard is joined by his family with father Rance playing Pap Finn, mother Jean appearing as the Widow Douglas and brother Clint playing Arch.

Also starring are Jack Elam as The King and country music singer Merle Haggard as The Duke.

For Fast, Courteous Service on
• Magnavox • Admiral • Emerson
COLOR TV * STEREO * B/W TV
Evenings and Saturdays too. Loaners too. Special courtesy Discount to OAPs. Big Selection of used and reconditioned Black and White or Color Televisions
Phone anytime
388-6264
THE TRADERS
715 Finlayson

TV SERVICE GUIDE

Kent's TV
Specializing in
• ELECTROHOME
• ZENITH • HITACHI
• SALES • SERVICE
• RENTALS
742 Fort St. 383-7104

Electrohome
CUSTOMER SERVICE
Ask about our extended warranty plan
385-3384 2533 Government

"Color TV Specialists"
RCA
CUSTOMER SERVICE
• Enquire about Our Factory Service Contracts
827 Devonshire Rd.
382-8141

VICTORIA TV SALES AND SERVICE
Bill Duchman Jr. announces a second Zenith location at Peacy's Hardware in the Esquimalt Plaza. For low cost sales and service, call us today at
960 Lodge St. or
PHONE 382-5009

For Fast, Reliable Color TV Service
Call
CITY CENTRE TV
University Heights Centre
Open Daily 10 a.m. - 10 p.m.
477-6971

EATON'S
Television and Appliance Repair
Dial 382-7141
Ask for Appliance Repairs

Sears
TV Repairs
595-9111 For Free Pick Up and Delivery
Charge It on Your Simpsons-Sears All Purpose Account

IT PAYS TO ADVERTISE in the TV SERVICE GUIDE

PHILIPS
TV and Stereo Service
ELECTRON
TV Sales and Service
100 Burnside Rd.
(At Wascana) 383-5432

TELEVISION SERVICE CENTRE
1014 Cook Street at Fort
383-6083
Same Day Service In Our Shop or in Your Home
RENTALS AND SALES

WEDNESDAY, MARCH 26

6 A.M.
4—News
5—Today
6—Canada A.M.
7—News
8—Canada A.M.
9—America
11—Joker's Wild
12—Joker's Wild

8:30 A.M.
4—Not for Women Only
5—Today
6—Daybreak
7—News
8—Romper Room
9—Electric Company
11—Gambit
12—Gambit

9 A.M.
4—Merv Griffin
5—High Rollers
6—Party Game
7—Now You See It
8—Kareen's Yoga
9—Ripples; Cover
11—Calendar; News
12—Now You See It

9:30 A.M.
2—Mon Ami; Friendly Giant
4—Merv Griffin
5—Hollywood Squares
6—Pay Cards
7—Love of Life
8—Pay Cards
9—Science; Music
11—News
12—Love of Life

10 A.M.
2—Western Schools
4—Merv Griffin
5—Jackpot
6—Western Schools
7—Young and Restless
8—Consumer Prepare
9—Matter, Motion; Butterflies
11—Get Smart
12—Young and Restless

10:30 A.M.
2—Mr. Dressup
4—Big Showdown
5—Blank Check
6—Mr. Dressup
7—Search for Tomorrow
8—Definition
9—Sesame Street
11—Mayberry RFD
12—Search for Tomorrow

11 A.M.
2—Sesame Street
4—Password
5—How to Survive a Marriage
6—Talk Back
7—News
8—Jean Cannem
9—Sesame Street
11—My Favorite Martian
12—Magician

11:30 A.M.
2—Sesame Street
4—Split Second
5—Days of Our Lives
6—Talk Back
7—As the World Turns
8—Jean Cannem
9—Soviet Society Telecourse
11—Jeannie
12—Magician continued

12 NOON
2—Luncheon Date
4—All My Children
5—Doctors
6—News; Ida Clarkson
7—Guiding Light
8—News; It's Your Move
9—Music; Ripples
11—Movie: Small Town Girl
12—Mike Douglas

12:30 P.M.
2—Luncheon Date
4—Let's Make a Deal
5—Another World
6—Ida Clarkson
7—Edge of Night
8—Movie: Guess Who's Coming to Dinner? (12:45)
9—Music; Explorers
11—Movie continued
12—Mike Douglas

1 P.M.
2—Bob Switzer
4—$10,000 Pyramid
5—Another World continued
6—Hogan's Heroes
7—Price Is Right
8—Movie continued
9—Inside Out; Caroline
11—Movie continued
12—Mike Douglas

1:30 P.M.
2—Ed Allen
4—One Life to Live
5—Somerset
6—FBI
7—Match Game
8—Movie continued
9—Carrascolendas
11—Cartoons (1:45)
12—Match Game

2 P.M.
2—Coronation Street
4—General Hospital
5—Celebrity Sweepstakes
6—FBI continued
7—Tattletales
8—Movie continued
9—Villa Alegre
11—Casper — Cartoon
12—Price Is Right

2:30 P.M.
2—Edge of Night
4—Money Maze
5—Movie: Story of Will Rogers
6—Edge of Night
7—Dinah Shore
8—Another World
9—Lilias Yoga
11—Speed Racer
12—Dealer's Choice

3 P.M.
2—Juliette
4—Brady Bunch
5—Movie continued
6—It's Your Move
7—Dinah continued
8—Another World continued
9—Sesame Street
11—Mickey Mouse Club
12—All About Faces

3:30 P.M.
2—Take 30
4—Bonanza
5—Movie continued
6—Take 30
7—Dinah continued
8—What's The Good Word?
9—Sesame Street continued
11—Munsters
12—Diamond Head

4 P.M.
2—Family Court
4—Bonanza continued
5—Movie continued
6—Family Court
7—News
8—He Knows, She Knows
9—Mister Rogers
11—Gilligan's Island
12—Funorama

4:30 P.M.
2—Dr. Zonk
4—News
5—News
6—Dr. Zonk
7—News
8—Brady Bunch
9—Electric Company
11—Bewitched
12—News (4:50)

5 P.M.
2—Close To The Earth
4—News
5—News
6—Flying Nun
7—News
8—Ironside
9—Zoom
11—That Girl
12—CBS News

5:30 P.M.
2—Partridge Family
4—News
5—News
6—News
7—Mike Douglas
8—Ironside continued
9—Soviet Society Telecourse
11—FBI
12—Merv Griffin

ALL TIMES ARE LOCAL

CHANNELS RESERVE RIGHT TO MAKE LAST-MINUTE CHANGES

EVENING PROGRAMS

4 P.M.
2—Bob Switzer Show
4—To Tell the Truth
5—Truth or Consequences
6—News
7—Mike Douglas continued
8—News
9—Assignment America
11—FBI continued
12—Merv Griffin

4:30 P.M.
2—Hourglass
4—Untamed World
5—Treasure Hunt
6—News
7—Price Is Right
8—News
9—Olympia '75
11—Ironside
12—Merv Griffin

7 P.M.
2—Hourglass continued
4—That's My Mama
5—Little House on the Prarie
6—Little House on the Prairie
7—Peanuts Cartoon
8—Wonders of the Wild
9—Land Use Special
10—Island Hobbyist
11—Ironside continued
12—Challenging Sea

7:30 P.M.
2—Music Machine
4—Movie: Girl Most Likely To
5—Little House continued
6—Little House continued
7—Easter Drama Special
8—Banjo Parlor
9—Special continued
10—The Sky Tonight
11—Johnny Mathis Special
12—M-A-S-H

8 P.M.
2—This Land
4—Movie continued
5—Lucas Tanner
6—This Land
7—Special continued
8—That's My Mama
9—Theatre in America Special
10—Britain on Parade
11—Special continued
12—Hollywood Squares

8:30 P.M.
2—Spain Documentary Special
4—Movie continued
5—Lucas Tanner continued
6—Spain Documentary Special
7—Special continued
8—Movie: African Queen
9—Special continued
10—It's Your Dime
11—Movie: Beau Brummell
12—Mary Tyler Moore

9 P.M.
2—Special continued
4—Christie Love
5—The Law—Special
6—Special continued
7—Tony Orlando and Dawn
8—Movie continued
9—Special continued
10—It's Your Dime
11—Movie continued
12—Doctor in the House

9:30 P.M.
2—Special continued
4—Christie Love continued
5—Special continued
6—Special continued
7—Tony Orlando continued
8—Movie continued
9—Special continued
10—It's Your Dime
11—Movie continued
12—Owen Marshall

10 P.M.
2—Special continued
4—News
5—News
6—Special continued
7—News
8—Movie continued
9—Special continued
10—It's Your Dime
11—Movie continued
12—Owen Marshall continued

10:30 P.M.
2—Special continued
4—Wide World Special
5—Johnny Carson
6—Special continued
7—Movie: Firehouse (10:45)
8—Movie continued
9—Special continued
11—News (10:45)
12—Crimes of Passion

11 P.M.
2—News
4—Special continued
5—Carson continued
6—News
7—Movie continued
8—News
12—Crimes continued

11:30 P.M.
2—News
4—Special continued
5—Carson continued
6—News
7—Movie continued
8—News
12—Movie: For Me and My Gal

12 MIDNIGHT
2—Movie: He Rides Tall
5—Tomorrow
6—Movie: More Than a Miracle
7—Movie continued
8—Movie: Wrecking Crew
12—Movie continued

12:30 A.M.
2—Movie continued
5—Tomorrow continued
6—Movie: By Love Possessed (2:45)
7—Movie: Ebb tide (12:15)
8—Movie: Rogues of Sherwood Forest (2:10)
12—Movie continued

ALL TIMES ARE LOCAL

CHANNELS RESERVE RIGHT TO MAKE LAST-MINUTE CHANGES

Movies

Small Town Girl (xx), on 11 at noon. A lightweight 1953 musical starring Jane Powell, Farley Granger, Ann Miller and Bobby Van. The songs and dances are wound around the slim plot of a New York playboy who gets arrested while speeding through a small town.

Guess Who's Coming to Dinner (xxxx), on 8 at 12:45. The four stars are for the great Katherine Hepburn-Spencer Tracy team, seen together for the last time in this entertaining 1967 comedy-drama. The Academy Awards went mad that year nominating Hepburn for an Oscar (which she won deservedly so) and for Best Picture (which this film doesn't deserve). Why the brilliant young black doctor (Sidney Poitier) would want to marry the vapid young lady (Katherine Ross) is open to question, but forget the plot. Just sit back and enjoy the great Hepburn-Tracy team.

The Story of Will Rogers (xxx), on 5 at 2:30. A slow-moving but well-made 1952 tribute to the late great U.S. humorist Will Rogers. His son, Will Rogers Jr. looks a great deal like his father, but he inherited none of his dad's charm, talent or wit. Jane Wyman co-stars.

The Girl Most Likely to . . . (xx), on 4 at 7:30. Comedienne Joan Rivers wrote the script for this 1973 black comedy about a homely, dumpy college girl who is transformed into a lovely lady after a car accident and plastic surgery. The twist is that the new Miriam (Stockard Channing) harbors the old Miriam's hate and goes about seeking revenge on those who were cruel to her when she was ugly. The make-up people responsible for the "before-and-after transformation" deserve special praise.

The African Queen (xxxx), on 8 at 8:30. Is there anybody out there who hasn't seen this wonderful 1951 tale about a voyage down African rivers and the romance and the rough and sloppy captain and the prim, refined lady? Whether you have or haven't, don't miss this chance to see perfection in the form of Katherine Hepburn and Humphrey Bogart in one of the best movies of all time.

KATHERINE HEPBURN
. . . on 8 at 12:45 p.m. and 8 at 9:30 p.m.

Beau Brummel (xxx), on 11 at 8. A superbly photographed and well-played 1954 adventure-drama about the exploits of one of England's most colorful figures, starring Stewart Granger in the title role. Elizabeth Taylor as his lady love has never been more beautiful.

Firehouse (xx), on 7 at 10:45. Richard Roundtree (Shaft) stars in this 1972 drama that served as the pilot for the short-lived series about a black fireman in an all-white fire fighting team.

For Me and My Gal (xxx), on 12 at 11:30. Judy Garland fans will enjoy this entertaining 1942 musical about the romance between two vaudville stars (Garland and Gene Kelly) just prior to the First World War. The plot is slim but the singing and dancing is great.

He Rides Tall (xx), on 2 at midnight. Dan Duryea stars in this routine 1964 western about warring Indians jeopardizing a marshall's pursuit of a sadistic outlaw.

More than a Miracle (xx), on 6 at midnight. A sumptuous 1966 Italian-made fairy tale with beautiful Sophia Loren and the dashing Omar Sharif managing to make the affair interesting. The plot is fantastic and involved; suffice to say Sophia makes a gorgeous peasant girl who goes to great lengths to land her handsome prince.

The Wrecking Crew (xx), on 8 at midnight. Dean Martin plays the super swinging sleuth Matt Helm once again in this 1969 adventure, and it's a tedious repetition of his other espionage yarns. This time, Matt has to almost single-handedly save the American and British economies by making certain a gold shipment arrives safely.

Ebb Tide, on 7 at 12:15. No rating available on this 1937 adventure about three beachcombers trying to hijack a ship, starring Ray Milland, Barry Fitzgerald and Oscar Homolka.

Rogues of Sherwood Forest (xx), on 8 at 2:10. John Derek plays the son of Robin Hood who takes up where his father left off, in this routine 1950 costume adventure.

By Love Possessed (xx), on 6 at 2:15. An excellent novel by James Gould Cozzens about a lawyer who has an affair with the wife of his crippled partner, has been turned into pure soap opera in this 1961 adaptation starring Efrem Zimbalist Jr. and Lana Turner.

Today's Highlights

Soviet Society, on 9 at 11:30 a.m. and 5:30 p.m. Debut of a 20-part University of Washington credit course offering a contemporary view of the changes in Soviet society since the October Revolution. (30 mins.)

Peanuts Cartoon Special, on 7 at 7. Repeat telecast of a seasonal favorite, It's the Easter Beagle, Charlie Brown. (30 mins.)

Land Use: A Modern Dilemma, on 9 at 7. A documentary special study of land-use legislation in Washington State. (60 mins.)

The Easter Promise, on 7 at 7:30. Because of the popularity of the holiday drama specials, The House Without a Christmas Tree, and The Thanksgiving Treasure, CBS offers this new drama, The Easter Promise, once again about the Mills family. This time the plot centers on a visiting actress and her impact on the Mills family and their small Nebraska town during the Easter of 1947. Award-winning actress Jean Simmons stars with the regular cast of the Mills family including Jason Robards, Lisa Lucas and Mildred Natwick. (90 mins.)

Johnny Mathis Special, on 11 at 7:30. Joining host Johnny Mathis for this variety special are John Davidson, Paul Williams and Alan and Marilyn Bergman (Academy Award-winning lyricists.) (60 mins.)

Theatre in America Special — King Lear, on 9 at 8. Adapted from a production that was filmed in 1973 at Joseph Papp's New York Shakespeare Festival, American black actor James Earl Jones portrays the title role in this classic tragedy about treachery and corruption in Celtic Britain. (3 hrs.)

Spain: The Cross and the Sword, on 2 and 6 at 8:30. Two documentaries beginning with To Die in Madrid — a 1965 French film using newsreel footage combined with modern-day Spain to create a powerful record of the Spanish Civil War (1936-39). Narrators include Sir John Gielgud and William Hutt. And secondly, Will the Past Win?, a CBC production combining views of Spanish history, politics, economics and religion to paint a picture of Spain today. (2½ hrs.)

The Law, on 5 at 9. Episode two of a three-part drama series about a lawyer and three of his difficult cases. Tonight finds Stone (Judd Hirsch) battling a DA who refuses to prosecute a man accused of raping a woman (Stone's client) who was once arrested for prostitution. (60 mins.)

Wide World Special, on 4 at 10:30. Davis Frost hosts this look at the activities surrounding the West Coast premiere of the rock-opera Tommy. He talks with the film's stars Ann-Margret, Elton John and with the composer Pete Townsend. (90 mins.)

SPAIN

The Cross and The Sword

Nearly 40 years ago Spain was torn by one of the most bloody Civil Wars in history, a cataclysmic event that left wounds still unhealed today.

That war and Spain today and its future are examined in a special CBC-TV themed evening for Holy Week entitled Spain: The Cross and The Sword, which host Roy Bonisteel introduces on Wednesday, March 26 at 8:30 p.m.

The evening begins with one of the most powerful war documentaries ever made, To Die in Madrid, a black-and-white film by the French filmmaker Frederic Rossif narrated by Sir John Gielgud, Irene Worth, and William Hutt. It has been acclaimed throughout the world as a masterpiece of cinema and a classic exposition of the complex causes and the terrible effects of the Spanish Civil War. Rossif describes it as "a film of remembrance," and following its telecast Roy Bonisteel talks in the studio with two Canadian veterans of that war — Lionel Edwards, a chartered accountant of Vancouver, and William Kardash, a Communist who formerly was a member of the Manitoba Legislative Assembly and who now works with the People's Co-Operative of Winnipeg.

These two men, who were both wounded in Spain, offer a personal view of the war and speak of the sense of idealism among the young foreigners who fought in the International Brigades.

Today, Spain ranks as the seventh industrial power in the world. How it made this "quantum leap out of backward and beautiful villages int the industrial age" is explored in Louise Lore's production Will the Past Win?, which begins at 10:00 p.m. Narrated by Douglas Rain, this one-hour film looks at the character of the Spanish people; the religion and politics of modern Spain; and its industrial growth over a relatively short period.

Will the Past Win? was written by John D. Harbron, a specialist in Spanish affairs who was decorated with the Order of Isabella The Catholic by the Spanish Government for his writings on Spanish civilization. The program was produced by Louise Lore.

THE CROSS AND THE SWORD — This Spanish peasant woman and the huge cross at the Valley of The Fallen in the Guadarrama Mountains symbolize Spain since the 1936-39 Civil War. That war and the future of Spain are examined in a CBC-TV special timed to coincide with Holy Week, to be telecast on Wednesday at 8:30 p.m. on Channels 2 and 6.

Award-Winning Actress Stars in Easter Drama

Actress Jean Simmons and the would-be actress she portrays in The Easter Promise have several things in common — the most difficult of which, according to the real Miss Simmons, is the fact that "neither one of us grew up until we were facing our forties."

Like the lady in the film, Jean Simmons sought a renewed lease on life in her middle years and has happily shed the fears, frustrations and escapism that followed her through her early career.

But unlike the melancholy heroine, who has failed in her pursuit of fame, Jean Simmon was a success with her first movie at the age of 14. "Success at the box office does not make a successful life," Miss Simmons has said. "It is only a part of it — and a small part at that."

Miss Simmons' understanding of the character is one of the main reasons she accepted the role of Constance Payne in The Easter Promise, a 90-minute drama special in which she guest-stars with Jason Robards, Mildred Natwick and Lisa Lucas, Wednesday, March 26 (7:30-9:00 p.m.) on the CBS Television Network. "I sympathize very personally with Constance because many of her problems were once my own," says the actress.

"Maturity is a difficult thing to achieve," she continues, admitting to understatement. "Some persons never make it. And it's doubly hard when you reach mature years without the emotional balance to see you through."

Miss Simmons cites the over-protective environment of the movie studios as one of the main factors in her "late blooming" as a grownup.

"Being a movie star — in England, America, anywhere — is not a normal existence at any age, but for a teenager it's a fantasy world. I never made a decision for myself. Studio representatives selected my clothes, supervised my education, told me what to say, even chose my friends."

JEAN SIMMONS

When Jean Simmons arrived in Hollywood in 1950 she had already appeared in 17 British films — including Sir Laurence Olivier's Hamlet, had won a number of international awards — and was still, she says, immature.

"Film-making had been my whole life," she says, "I didn't know anything else. I was totally unprepared, as an adult, for the real world. I had so many fears! I panicked around strangers, I was tongue-tied without a script, I was fearful of the simplest chores."

Now in her mid-forties, Miss Simmons has learned the joy of being herself off camera. Married to writer-director Richard Brooks and the mother of two daughters, she has returned from a brief retirement to new triumph. She received an Academy Award nomination for her performance in The Happy Ending, written and directed by her husband. She is currently starring on stage with the national company of A Little Night Music, which opens this month (March in her native London.

"At the close of The Easter Promise we are left with the hope that Constance has found, as I did, a new beginning. I wish her well."

COMEDIAN SIGNS NEW TELEVISION CONTRACT

Flip Wilson, one of the outstanding comedic talents in television, has been signed to an exclusive agreement by the CBS Television Network, it was announced by Fred Silverman, Vice President, Programs, for the Network.

Under the terms of the agreement, Wilson will appear in four television specials during the 1975-76 season. Monte Kay will be executive producer of the programs.

Wilson rose to stardom after a brief appearance on NBC's The Tonight Show in 1965. Following this, he became one of the most popular stars in the medium and appeared on every major variety show, including The Ed Sullivan Show, The Dean Martin Show, Laugh-In and The Andy Williams Show.

In addition, Wilson has made numerous night club appearances, recorded a number of outstanding albums and hosted his own variety show for several seasons.

The Royal Oak INN
OFFERS YOU GOURMET DINING
Mon. to Sat. 5 to 11 p.m.
in the
Strathmore Room
Sunday 5 to 9 p.m.
SMORGASBORD

4680 ELK LAKE DRIVE
658-5231

No blankets . . . no top sheets . . . and no more tiresome bedmaking! Just a soft, billowy, down-filled "Daniadown" quilt that settles lightly over you like a warm cloud. Beautiful down-filled pillows too. Find out more about the most natural sleep you'll ever know. Drop us a line for a free brochure at:
daniadown quilts
Dept. VTC SOLBERG'S UPHOLSTERY LTD.
3580 West 41 Ave., Vancouver, B.C.
V6N 3E6 Phone 266-4750
Agent inquiries invited
CHARGEX
master charge

THURSDAY, MARCH 27

8 A.M.
4—News
5—Today
6—Canada A.M.
7—News
8—Canada A.M.
9—Interface
11—Jokers Wild
12—Joker's Wild

8:30 A.M.
4—Not for Women Only
5—Today
6—Daybreak
7—News
8—Romper Room
9—Electric Company
11—Gambit
12—Gambit

9 A.M.
4—Merv Griffin
5—High Rollers
6—Party Game
7—Now You See It
8—Karen's Yoga
9—Music, You
11—Calendar News
12—Now You See It

9:30 A.M.
2—Mon Ami: Friendly Giant
4—Merv Griffin
5—Hollywood Squares
6—Pay Cards
7—Love of Life
8—Pay Cards
9—Art: Inside-Out
11—News
12—Love of Life

10 A.M.
2—B.C. Schools
4—Merv Griffin
5—Jackpot
6—B.C. Schools
7—Young and Restless
8—Consumer Prepare
9—Music: Working
11—Get Smart
12—Young and Restless

10:30 A.M.
2—Mr. Dressup
4—Big Showdown
5—Blank Check
6—Mr. Dressup
7—Search for Tomorrow
8—Definition
9—Sesame Street
11—Mayberry RFD
12—Search for Tomorrow

11 A.M.
2—Sesame Street
4—Password
5—How To Survive A Marriage
6—Talk Back
7—News
8—Jean Cannem
9—Sesame Street
11—My Favorite Martian
12—The Monroes

11:30 A.M.
2—Sesame Street
4—Split Second
5—Days of Our Lives
6—Talk Back
7—As the World Turns
8—Jean Cannem
9—Soviet Society—Telecourse
11—Jeannie
12—Monroes continued

12 NOON
2—Luncheon Date
4—All My Children
5—Doctors
6—News; Ida Clarkson
7—Guiding Light
8—News; It's Your Move
9—Working; Music
11—Movie: Shoot Loud . . . Louder
12—Mike Douglas

12:30 P.M.
2—Luncheon Date
4—Let's Make A Deal
5—Another World
6—Ida Clarkson
7—Edge of Night
8—Movie: Bandido (12:45)
9—Art; Bread and Butterflies
11—Movie continued
12—Mike Douglas

1 P.M.
2—Bob Switzer
4—$10,000 Pyramid
5—Another World continued
6—Hogan's Heroes
7—Price Is Right
8—Movie continued
9—Music; Matter and Motion
11—Movie continued
12—Mike Douglas

1:30 P.M.
2—Ed Allen
4—One Life to Live
5—Somerset
6—FBI
7—Match Game
8—Movie continued
9—Cover, Families
11—Cartoons (1:45)
12—Match Game

2 P.M.
2—Coronation Street
4—General Hospital
5—Celebrity Sweepstakes
6—FBI continued
7—Tattletales
8—Movie continued
9—Changing Priorities
11—Casper Cartoon
12—Price Is Right

2:30 P.M.
2—Edge of Night
4—Money Maze
5—Movie: Song of Bernadette
6—Edge of Night
7—Dinah Shore
8—Another World
9—Speakout
11—Speed Racer
12—Dealer's Choice

3 P.M.
2—Juliette
4—Brady Bunch
5—Movie continued
6—It's Your Move
7—Dinah continued
8—Another World continued
9—Sesame Street
11—Mickey Mouse Club
12—All About Faces

3:30 P.M.
2—Take 30
4—Bonanza
5—Movie continued
6—Take 30
7—Dinah continued
8—What's The Good Word?
9—Sesame Street continued
11—Munsters
12—Diamond Head

4 P.M.
2—Family Court
4—Bonanza continued
5—Movie continued
6—Family Court
7—News
8—He Knows, She Knows
9—Mister Rogers
11—Gilligan's Island
12—Funorama

4:30 P.M.
2—Hi Diddle Day
4—News
5—News
6—Hi Diddle Day
7—News
8—Brady Bunch
9—Electric Company
11—Bewitched
12—News (4:30

5 P.M.
2—What's New?
4—News
5—News
6—Flying Nun
7—CBS News
8—Ironside
9—Zoom
11—That Girl
12—CBS News

5:30 P.M.
2—Partridge Family
4—News
5—News
6—News
7—Mike Douglas
8—Ironside continued
9—Soviet Society—Telecourse
11—FBI
12—Merv Griffin

ALL TIMES ARE LOCAL

CHANNELS RESERVE RIGHT TO MAKE LAST-MINUTE CHANGES

EVENING PROGRAMS

6 P.M.
2—Sportscene
4—To Tell The Truth
5—Truth or Consequences
6—News
7—Mike Douglas continued
8—News
9—Lilias Yoga
11—FBI continued
12—Merv Griffin

6:30 P.M.
2—Hourglass
4—Wild World of Animals
5—Let's Make A Deal
6—News
7—Jeopardy
8—News
9—Olympia '75
11—Ironside
12—Merv Griffin

7 P.M.
2—Hourglass continued
4—Barney Miller
5—Sunshine
6—Oral Roberts Special
7—The Waltons
8—Karen
9—Bill Movers' Journal
10—1974 Income Tax
11—Ironside continued
12—The Waltons

7:30 P.M.
2—Sally
4—Karen
5—Bob Crane
6—Lawrence Welk
7—Waltons continued
8—Cartoon Special
9—Bill Movers continued
10—You and the Law
11—Beverly Hillbillies
12—Waltons continued

8 P.M.
2—Carol Burnett
4—Streets of San Francisco
5—Mac Davis
6—Carol Burnett
7—Perry Como—Special
8—Streets of San Francisco
9—Movie: Gate of Hell
10—British Empire
11—Movie: Bounty Killer
12—Mannix

8:30 P.M.
2—Carol Burnett continued
4—'Frisco Streets continued
5—Mac Davis continued
6—Carol Burnett continued
7—Perry Como continued
8—'Frisco Streets continued
9—Movie continued
10—British Empire
11—Movie continued
12—Mannix continued

9 P.M.
2—Chico and the Man
4—Harry O
5—Petrocelli
6—Griff
7—Smithsonian Institution Special
8—Police Surgeon
9—Movie continued
10—Capital Planning
11—Movie continued
12—Hollywood Squares

9:30 P.M.
2—The Pallisers
4—Harry O continued
5—Petrocelli continued
6—Griff continued
7—Special continued
8—Maclear
9—Movie continued
10—Capital Planning continued
11—Movie continued
12—Movie: Johnny Eager

10 P.M.
2—Pallisers continued
4—News
5—News
6—Ironside
7—News
8—Kung Fu
9—Movie continued
11—Big Valley
12—Movie continued

10:30 P.M.
2—Some Honorable Members
4—Wide World Special
5—Johnny Carson
6—Ironside continued
7—Movie: Gold of the 7 Saints (10:45)
8—Kung Fu continued
11—Big Valley continued
12—Movie continued

11 P.M.
2—News
4—Special continued
5—Carson continued
6—News
7—Movie continued
8—News
12—Movie continued

11:30 P.M.
2—News
4—Special continued
5—Carson continued
6—News
7—Movie continued
8—News
12—Movie: Allegheny Uprising

12 MIDNIGHT
2—Hourglass Forum
5—Tomorrow
6—Movie: The Vintage
7—Movie continued
8—Movie: Castle Keep
12—Movie continued

12:30 A.M.
2—Movie: Golden Madonnna (1:00)
5—Tomorrow continued
6—Movie: Seven Against the Sun
7—Movie: Broadway
8—Movie: Stage to Tucson (2:15)
12—Movie continued

ALL TIMES ARE LOCAL

CHANNELS RESERVE RIGHT TO MAKE LAST-MINUTE CHANGES

Movies

Shoot Loud, Louder . . . I Don't Understand (xx), on 11 at noon. A zany, 1966 Italian-made comedy about the wild goings-on in a strange household inhabited by an eccentric sculptor (Marcello Mastroianni) and his oddball uncle. Add Raquel Welch, a murder, underworld hoods, and missing money — and you know what you're in for.

Bandido (xx), on 8 at 12:45. Robert Mitchum portrays a shady American gun smuggler during the 1916 Mexican Revolution in this routine 1956 western adventure. Ursula Thiess and Zachary Scott co-star.

The Song of Bernadette (Part 1) (xxxx), on 5 at 2:30. A message of faith is superbly told in this 1944 drama adapted from Franz Werfel's best-seller about a pious peasant girl who was almost destroyed because she claimed she saw a vision of the Holy Mother. A fine cast includes

JENNIFER JONES
. . . on 5 at 2:30 p.m.

Jennifer Jones, Lee J. Cobb and Vincent Price. (Conclusion tomorrow, same time and channel.)

Gate of Hell (xxxx), on 9 at 8. Winner of the Grand Prix at Cannes in 1954, this film has been described as "one of the most beautiful color films of all times." The director, Teinosuke Kinogasa, a pioneer of Japanese cinema, blends legend and pageantry in the re-telling of this true story, set in medieval Japan, about a Samurai who falls violently in love with a beautiful but happily married woman. At the core of the drama is the woman's loyalty, devotion and self-scrifice. Shown with English sub-titles.

The Bounty Killer (x), on 11 at 8. Routine 1965 western starring Dan Duryea.

Johnny Eager (xxxx), on 12 at 9:30. A top-notch 1941 gangster melodrama about the downfall of a good-looking, egotistical hood, featuring an excellent performance by Robert Taylor in the title role and an award-winning one by Van Heflin as Taylor's confidente, Lana Turner provides the romantic interest.

Gold of the Seven Saints, on 7 at 10:45. No rating available on this 1961 western starring Clint Walker and Roger Moore as a pair of fur trappers pursued by bandits.

Allegheny Uprising (xxx), on 12 at 11:35. A colorful, entertaining costume adventure, filmed in 1939, about a frontiersman who breaks up illegal selling of rum and weapons to the Indians following

VAN HEFLIN
. . . on 12 at 9:30 p.m.

the conflict of 1759. A great cast with John Wayne, Claire Trevor and Brian Donlevy.

The Vintage, on 6 at midnight. No rating available on this 1957 European-made melodrama about passion and intrigue during the grape harvest in Southern France, starring John Kerr and Pier Angeli.

Castle Keep (xx), on 8 at midnight. An off-beat, but well-acted 1969 Second World War tale about the occupation of a strategic Belgian castle by American soldiers, starring Burt Lancaster, Peter Falk and Patrick O'Neal.

Broadway (xxx), on 7 at 12:30. George Raft plays himself in this entertaining period (1942) piece about the speakeasy era, gangsters and bootleggers. A highlight of the film is Raft's dancing.

The Golden Madonna (xx), on 2 at 1. Phyllis Calvert and Michael Rennie star in this pleasant, British-made 1949 romantic-comedy about an artist and a young woman who attempt to retrieve a valuable painting that was accidentally sold in Italy.

Seven Against the Sun, on 6 at 1:55. No rating available on this 1965 South African-made drama about that country's defence of Kenya's north frontier against Italian invasion in 1941.

Stage of Tucson (xx), on 8 at 2:15. Routine 1950 western starring Rod Cameron as an agent investigating a series of stagecoach thefts.

Today's Highlights

Merv Griffin Show, on 4 at 9. Today's theme is children of well-known acting celebrities and they include Taryn Power (daughter of Tyrone), Scott Newman (son of Paul), Judy Lewis (daughter of Loretta Young) and Tim Barker (son of Susan Hayward). (90 mins.)

Oral Roberts Special, on 6 at 7. A celebration of the Easter season with host Oral Roberts and his special guests, country singer Lynn Anderson and child TV commercial star Rodney Allen Rippy. (60 mins.)

Happy Prince, on 8 at 7:30. Canadian actor Christopher Plummer provides the voice of the prince and Glynis Johns the voice of the swallow, in this animated version of Oscar Wilde's children's story of the friendship between a small bird and a statue. (30 mins.)

Carol Burnett Show, on 2 and 6 at 8. Carol and her regulars welcome Jean Stapleton (of All in the Family) and Phil Silvers to tonight's show. (60 mins.)

Perry Como Special, on 7 at 8. A musical celebration of the Easter season with host Perry Como and his guests Bob Newhart, Olivia Newton-John and Pat Boone. (60 mins.)

Smithsonian Institution Special, on 7 at 9. The Legendary Curse of the Hope Diamond, a dramatization of the history of the 44½-carat gem, noted for its delft-blue color and the misfortunes that befell its owners. The story is told by the diamond's last owner Evalyn Walsh (played by Samantha Edgar) who interweaves her own experiences with those of others (played by a large supporting cast) supposedly cursed by the stone. The stone is now part of the permanent collection at the Smithsonian Institution. (60 mins.)

Maclear, on 8 at 9:30. A repeat of host-correspondent Michael Maclear's report on The Miracle Seekers, which follows people who travel to the Philippines to seek relief or cures from ailments and diseases through "psychic surgery." (30 mins.)

Wide World Special, on 4 at 10:30. Another edition of Geraldo Rivera's Good-Night America which focuses on the recent critiicism of the Warren Commission report on the assassination of President Kennedy. Guests include former senator Ralph Yarborough, who was riding in the Dallas motocade the day Kennedy was shot; Dick Gregory and attorney Mark Lane, two outspoken critics of the commission's report. (90 mins.)

Key to Ratings:
Excellent xxxx
Good xxx
Fair xx
Poor x

SMITHSONIAN SPECIAL

Famed Diamond's History Dramatized

Samantha Eggar and Bradford Dillman star in a dramatization of the history of the fabulous Hope Diamond, including the bizarre and tragic events which befell many of its former owners, in The Legendary Curse of the Hope Diamond, a Smithsonian special to be presented Thursday, March 27 (9:00 — 10:00 P.M.) on the CBS Television Network.

The Legendary Curse of the Hope Diamond focuses on Edward and Evelyn Walsh McLean, an American couple who bought the stone from Cartier's in Paris in 1912 for $154,000, and the personal tragedies that struck them later.

SAMANTHA EGGAR
. . . portrays owner

All the great diamonds have stories attached to them, but none of the gems are considered as unlucky as the Hope. In a series of flashbacks some of the ill-fated former owners of the stone are portrayed, including Louis XVI and Marie Antoinette, who were executed in the French Revolution, and others who met with bankruptcy, disgrace, violent death or suicide.

The majestic 44.5-carat Hope Diamond, whose violet-blue color is unique among diamonds, was presented as a gift to The Smithsonian Institution in 1959 by the New York jeweler Harry Winston. The stone, originally 112.5 carats, was brought from India in the late 17th Century by a French diamond merchant and sold to King Louis XIV. It is named after Sir Henry Hope, a wealthy London banker who bought it in 1830.

Samantha Eggar's film credits include The Collector, Dr. Doolittle, The Molly Maguires and The Light at the Edge of the World. Two years ago she starred with Yul Brynner in the Anna and the King series on the Network.

Paul Desautels, curator of the Division of Mineralogy at the Smithsonian's Museum of Natural History, introduces the program, and S. Dillon Ripley, current secretary of The Smithsonian Institution, provides a summation and epilogue.

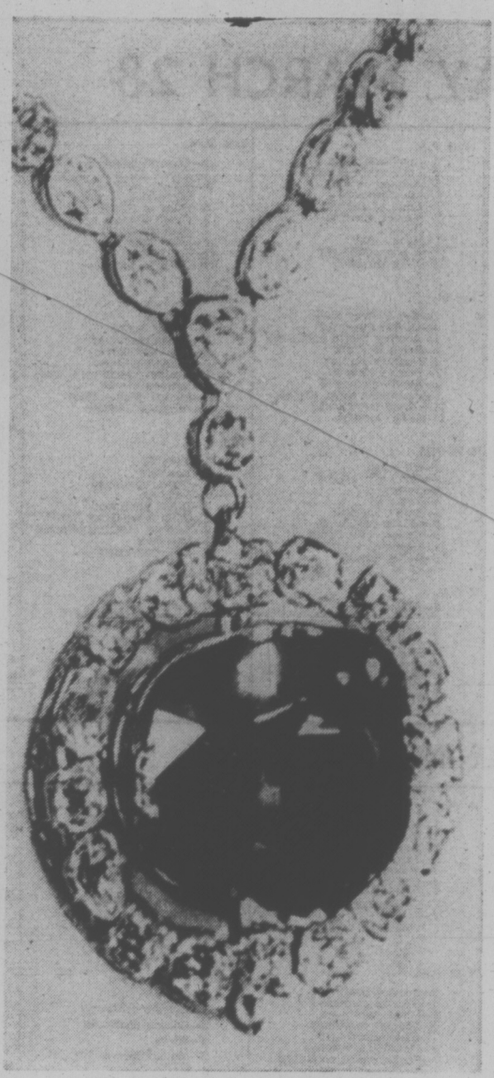

The Hope Diamond

CBS DONATES RARE MUSIC COLLECTION

CBS Inc. has presented its priceless collection of manuscripts of original music, commissioned from leading modern composers over the past 45 years, to The New York Public Library. CBS Chairman William S. Paley presented the collection, including operas, symphonies and other classical forms as well as music in a more popular idiom, for use at The Library of the Performing Arts at Lincoln Centre, a branch of the Public Library.

Mr. Paley noted that the compositions included works by such outstanding creators of contemporary music as Aaron Copland, George Antheil, Charles Ives, Darius Milhaud, Walter Piston, Norman Dellojoio, Henry Cowell, Roy Harris, Vittorio Giannini and Ezra Laderman.

"From the earliest years of network broadcasting," he said, "CBS has commissioned original works for presentation on radio and on television, ranging from operas and concertos to themes and signatures. In making this vast treasury of musical compositions available to The New York Public Library's Lincoln Centre Library of the Performing Arts, CBS hopes it will add another major cultural resource to the library's public service."

Accepting the gift, Richard W. Couper, president of the New York Public Library, told Mr. Paley that "Both as a library and as a New York institution, The New York Public Library is proud to become the repository of this unique collection. We are grateful to CBS for encouraging this work from so many distinguished composers and for making it available through the library as part of CBS's continuing support of our efforts."

The CBS music library, conservatively valued at more than half a million dollars, began in the 1930s with the commissioning of original compositions for radio presentation. It includes scores for such television series as The Twentieth Century, Aaron Copland's signature music for CBS Playhouse and CBS Reports, oratorios for Look Up and Live and virtually every other form of musical composition.

The collection consists of approximately 200,000 pieces of music including, among other things, 10,000 scores for symphonies, concertos, operettas, ballets and chamber music and hundreds of commissioned arrangements for musical and special CBS broadcasts. Many are scores written in the composer's own hand, with personal annotations and markings.

Also included are about 17,000 orchestrations of popular music in the style of the 1920s and 1930s, most of which are virtually not obtainable elsewhere today.

Top Star's Wife Organizes Women's Action Groups

By JEANNETTE SMYTH

WASHINGTON — She is blonde, slim, with laugh lines around big blue eyes, from all reports an affectionate, tough, conscientious woman.

Most people couldn't care less. She is Mrs. Robert Redford, Lola, and she's probably ignored and envied by more people than any other woman in the country.

Her husband (also blond, slim, etc. — and perhaps even affectionate, tough, etc, . . . Most people couldn't care less) hasn't been to the premiere of one of his movies in six years, mainly because of the grabbing and mobbing and shrieking that goes on.

Recently he braved the grabbing and the mobbing and the shrieking for the first time since the 1969 opening of Butch Cassidy and the Sundance Kid. He went to two premieres; one in New York and one in Washington of The Great Waldo Pepper. He did it because they were benefits, paired with parties, with proceeds going to Consumer Action Now (CAN), which Lola Redford founded, and the Washington-based Concern, Inc. Both are groups of women who research and lobby for solutions to environmental problems.

The grabbing and mobbing and shrieking were, well, a little more discreet here in Washington. The invitation-only party before the screening was at the Smithsonian Arts and Industries Building.

LOLA REDFORD
. . . wife of Robert

Its tone counld be summed up by saying that Lynda Johnson Robb whisked off her glasses to meet Redford; and that the wife of the Secretary of Commerce could be seen pushing a woman friend towards Redforf and whispering "Hurry in, hurry in as the actor stood talking to the secretary.

The Redfords arrived with Rep. Richard Ottinger (D—N.Y.), whose wife, Betty Ann, is a member of Concern, Inc. Redford was immediately surrounded and borne off past the Apollo 11 moon capsule, toward the stuffed lion. If he were a politician, his progress would make one suspect he was working the crowd. Since he was Robert Redford, however, the crowd worked him and he was probably headed for the bar.

Lola Redford was surrounded by Betty Ann Ottinger and the ladies of the committee. She kissed cheeks, smiled and answered the inevitable question: "I've heard you had a bad time in New York last night."

Inevitably she answered, with a kind of mind-over-matter smile, "It was fine. Getting through all those people at a premiere is kind of hard, but only when the security people aren't well prepared." (A photograph taken in New York shows a security man's beefy arm pulling Redford forward in a protective hammerlock as fans attempt to pull Redford's left arm out of its socket.)

Proceeds from both premieres (Washington's was sold out at $40 a ticket) are to establish the Sun Fund, a solar energy research project in which CAN and Concern will help the Smithsonian Institution set up a display of the ways to use solar energy.

Between greeting and thanking the ladies, Lola Redford talked about the solar-powered house the Redfords have just finished planning in Utah, using solar collectors built into the walls rather than the more usual system of having to slant and blacken the roof to absorb sun rays.

THE KIMBALL® ENTERTAINER ORGAN
Swinger 280

KIMBALL
Built for you to play tonight.
WITH AUTOMATIC CHORDS & PEDALS

Seeing is believing. Kimball is the world's easiest organ to play—we'll have you playing in minutes with our built-in teacher—"Magic Chord". All this and more in a beautiful wood cabinet and it's guaranteed for 7 years.

Just Arrived:
AUTOMATIC ORGANS From $895

Don Jenkins, Kimball Staff Organist in store
MINI CONCERTS
MONDAY, MARCH 24

PARAGON MUSIC
Hillside SHOPPING CENTRE
595-1775

FRIDAY, MARCH 28

8 A.M.
4—News
5—Today
6—Canada AM
7—News
8—Canada AM
9—News, Places, Images
11—Joker's Wild
12—Joker's Wild

8:30 A.M.
4—Not For Women Only
5—Today
6—Daybreak
7—News
8—Romper Room
9—Natural Science (8:40)
11—Gambit
12—Gambit

9 A.M.
4—Merv Griffin
5—High Rollers
6—Party Game
7—Now You See It
8—Karen's Yoga
9—Reach Out; Explorers
11—Calendar; News
12—Now You See It

9:30 A.M.
2—Mon Ami; Friendly Giant
4—Merv Griffin continued
5—Hollywood Squares
6—Pay Cards
7—Love of Life
8—Pay Cards
9—Art; Music
11—News
12—Love of Life

10 A.M.
2—Canadian Schools
4—Griffin continued
5—Jackpot
5—Canadian Schools
7—Young and Restless
8—Consumer Prepare
9—News Places; City Faces
11—Get Smart
12—Young an Restless

10:30 A.M.
2—Mr. Dressup
4—Big Showdown
5—Blank Check
7—Search for Tomorrow
8—Definition
9—Sesame Street
11—Mayberry Red
12—Search for Tomorrow

11 A.M.
4—Password
5—How to Survive a Marriage
6—Talk Back
7—News
8—Jean Cannem
9—Sesame Street
11—My Favorite Martian
12—Invaders

11:30 A.M.
2—Sesame Street
4—Split Second
5—Days of Our Lives
6—Talk Back
7—As the World Turns
8—Jean Cannem
9—Book Beat
11—Jeannie
12—Invaders continued

12 NOON
2—Luncheon Date
4—All My Children
5—Doctors
7—Guiding Light
6—News; Ida Clarkson
8—News; It's Your Move
9—Music; Inside Out
11—Movie: Conspirator
12—Mike Douglas

12:30 P.M.
2—Luncheon Date
4—Let's Make a Deal
5—Another World
6—Ida Clarkson
7—Edge of Night
8—Movie: Foreign Intrigue (12:45)
9—Music; Art
11—Movie continued
12—Mike Douglas

1 P.M.
2—Bob Switzer Show
4—$10,000 Pyramid
5—Another World continued
7—Price is Right
6—Hogan's Heroes
7—Price is Right
8—Movie continued
9—Families; News Places
11—Movie continued
12—Mike Douglas

1:30 P.M.
2—Ed Allen
4—One Left to Live
5—Somerset
5—The FBI
7—Ballet Special
8—Movie continued
9—Cover: City Faces
11—Cartoons ((1:45)
12—Ballet Special

2 P.M.
2—Flying Nun
4—General Hospital
5—Celebrity Sweepstakes
6—FBI continued
7—Special continued
8—Movie continued
9—Villa Alegre
11—Caspar—Cartoon
12—Special continued

2:30 P.M.
2—Edge of Night
4—Money Maze
5—Movie: Song of Bernadette
6—Edge of Night
7—Dinah Shore
8—Another World
9—Lilas Yoga
11—Speed Racer
12—Dealer's Choice

3 P.M.
2—Julietta
4—Brady Bunch
5—Movie continued
6—It's Your Move
7—Dinah continued
8—Another World continued
9—Sesame Street
11—Mickey Mouse Club
12—All About Faces

3:30 P.M.
2—Take 30
4—Bonanza
5—Movie continued
6—Take 30
7—Dinah continued
8—What's the Good Word?
9—Sesame Street continued
11—Munsters
12—Diamond Head

4 P.M.
2—Family Court
4—Bonanza continued
5—Movie continued
6—Family Court
7—News
8—He Knows, She Knows
9—Mister Rogers
11—Gilligan's Island
12—Cartoons

4:30 P.M.
2—Dr. Zonk and Zunkins
4—News
5—News
6—News
8—Brady Bunch
9—Electric Company
11—Bewitched
12—News (4:50)

5 P.M.
2—Flaxton Boys
4—News
5—News
6—Flying Nun
7—CBS News
8—Ironside
9—Zoom
11—That Girl
12—CBS News

5:30 P.M.
2—Partridge Family
4—News
5—News
6—News
7—Mike Douglas
8—Ironside continued
9—Telecourse — Heart Disease
11—FBI
12—Merv Griffin

ALL TIMES ARE LOCAL

CHANNELS RESERVE RIGHT TO MAKE LAST-MINUTE CHANGES

EVENING PROGRAMS

6 P.M.
2—Bob Newhart
4—To Tell the Truth
5—Truth or Consequences
6—News
7—Mike Douglas continued
8—News
9—World Press
11—FBI continued
12—Merv Griffin

6:30 P.M.
2—Hourglass
4—Issues '75
5—Hollywood Squares
6—News
7—White Escape
8—News
9—World Press continued
11—Ironside
12—Merv Griffin continued

7 P.M.
2—Easter—Religious Discussion
4—Night Stalker
5—Sanford and Son
6—Ironside
7—Comedy Special
8—Swiss Family Robinson
9—Washington Week
11—Ironside continued
12—Price is Right

7:30 P.M.
2—Meeker's Hockey Tips
4—Night Stalker continued
5—Chico and the Man
6—Ironside continued
7—We'll Get By
8—Six Million Dollar Man
9—Wall Street Week
11—Oral Roberts Special
12—New Treasure Hunt

8 P.M.
2—All in the Family
4—Hot L Baltimore
5—Movie: Greatest Story Ever Told
6—All in the Family
7—Movie: The Robe
8—Six Million continued
9—Great Performances
11—Special continued
12—Comedy Special

8:30 P.M.
2—Tommy Hunter Easter Special
4—Odd Couple
5—Movie continued
6—Tommy Hunter Easter Special
7—Movie continued
8—McCloud
9—Performance continued
11—Movie: Angry Red Planet
12—We'll Get By

9 P.M.
2—Special continued
4—Baretta
5—Movie continued
6—Special continued
7—Movie continued
8—McCloud continued
9—Performance continued
11—Movie continued
12—Movie: The Molly Maguires

9:30 P.M.
2—Special continued
4—Baretta continued
5—Movie continued
6—Special continued
7—Movie continued
8—McCloud continued
9—Performance continued
11—Movie continued
12—Movie continued

10 P.M.
2—Easter Documentary Special
4—News
5—News
6—Night Stalker
7—Movie continued
8—Kojak
9—Performance continued
11—Star Trek
12—Movie continued

10:30 P.M.
2—Special continued
4—Wide World Concert
5—Johnny Carson
6—Night Stalker continued
7—News
8—Kojak continued
11—Star Trek continued
12—Movie continued

11 P.M.
2—News
4—Concert continued
5—Carson continued
6—News
7—Movie: Eye of the Cat (11:15)
8—News
12—Movie continued

11:30 P.M.
2—News
4—Concert continued
5—Carson continued
6—News
7—Movie continued
8—News
12—Movie: Song of Bernadette

12 MIDNIGHT
2—Onedin Line
5—Midnight Music Special
6—Movie: Atlantis, Lost Continent
7—Movie continued
8—Movie: The Ten Commandments
12—Movie continued

12:30 A.M.
2—Midnight (1:00)
5—Music Special continued
6—Movie: Elmer Gantry (2:00)
7—Movie: Secrets of the Blue Room (1:10)
8—Movie continued
12—Movie continued

ALL TIMES ARE LOCAL

CHANNELS RESERVE RIGHT TO MAKE LAST-MINUTE CHANGES

Movies

Conspirator (xx), on 11 at noon. Elizabeth Taylor in her first adult role (she was seventeen at the time) plays a beautiful young woman who discovers that her new husband, a British army officer, is working with the communists. Robert Taylor is competent as the agent but Miss Taylor is more decorative than dramatic. Filmed in 1950.

Foreign Intrigue (xxx), on 8 at 12:45. An overlong but still exciting 1956 melodrama about a press agent who finds plenty of surprises when he checks into the past of his deceased employer. Robert Mitchum and Genevieve Page star.

The Song of Bernadette (xxxx), on 5 at 2:30. Conclusion of this well-made religious drama, starring Jennifer Jones. (See Thursday, same time and channel for details.)

The Robe (xxx), on 7 at 8. Richard Burton, Jean Simmons, Victor Mature and Michael Rennie star in this reverent, impressively produced 1953 adaptation of Lloyd C. Douglas' acclaimed religious novel set in ancient Rome. On the minus side, the film is slow - moving, rather stilted (cinemascope doesn't work well on TV) and not especially well-acted.

The Greatest Story Ever Told (xxx), on 5 at 8. (Part 1) An earnest, impeccably mounted, but over-long 1965 attempt to tell the story of Christ's life on earth. Max von Sydow is well cast as Jesus Christ, with many "big name" stars cast in minor roles. They include Charlton Heston as John the Baptist; Claude Rains as Herod; Carroll Baker as Veronica; and Shelly Winters as a woman of no name (as the credits list her.) (Concludes Saturday evening at 8 p.m.)

The Angry Red Planet (x), on 11 at 8. A 1960 sci-fi thriller about a space ship returning from Mars that meets with disaster. Some clever special effects but little else.

The Molly Maguires (xxx), on 12 at 9. Richard Harris and Sean Connery star in this interesting 1969 film about the hardships of coal miners in Pennsylvania during the

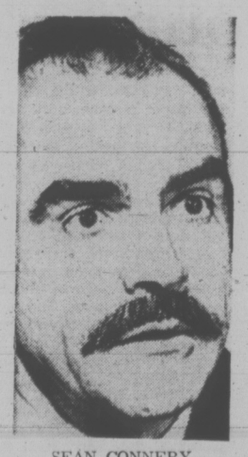

SEAN CONNERY
. . . on 12 at 9 p.m.

1870s, and focusing on the acts of the Molly Maguires, a real-life secret society trying to improve the miner's conditions. Their terrorism, directed at mining officials and uncooperative members of their own community, permeated western Pennsylvania coal mining town for two decades. Filmed on location.

Eye of the Cat (xxx), on 7 at 11:15. A macabre 1969 thriller about a wealthy invalid, who had numerous cats as pets, and her nephew's scheme to get her money. Predictable and typical of the genre, but well-acted with Eleanor Parker, Michael Sarrazin and Gayle Hunnicut.

The Song of Bernadette (xxxx), on 12 at 11:30. The message of faith is superbly delivered in this 1944 film about a pious peasant girl who was almost destroyed because she saw a vision of the Holy Mother. It's a bit long (3 hrs.) but a fine cast (Jennifer Jones, Lee J. Cobb and Vincent Price) hold it together.

Atlantis, the Lost Continent (xx), on 6 at midnight. Excellent special effects highlight this otherwise routine 1961 fantasy tale about a mythical lost continent in the days of the Roman Empire.

The Ten Commandments (xxx), on 8 at midnight. The 1956 Biblical spectacle, directed by Cecil C. DeMille, that forever identified Charlton Heston to movie audiences. It's the biblical epic about Moses, his people and their exodus from Egypt which combines a fine mixture of pageantry, drama and special effects. The supporting cast of thousands includes Yul Brynner, Edward G. Robinson, Anne Baxter, Sir Cedric Hardwicke and Yvonne DeCarlo.

Secrets of the Blue Room, on 7 at 1:10. No rating available on this 1933 mystery about strange murders at a gloomy German castle, starring Lionel Atwill, Edward Arnold and Gloria Stuart.

Elmer Gantry (xxxx), on 6 at 2. Burt Lancaster and Shirley Jones won Oscars for their brilliant performances in this 1960 film adaptation of Sinclair Lewis' best-selling novel about an unscrupulous salesman who becomes a fire-eating preacher under the tent of a lady (Jean Simmons) evangelist.

Salty O'Rourke (xxx), on 7 at 2:30. Good production and a tight script enhances the performances of Alan Ladd, Stanley Clements and Gail Russell in this 1945 racetrack story.

Key to Ratings:
Excellent xxxx
Good xxx
Fair xx
Poor x

Today's Highlights

Harlequin, on 7 and 12 at 1:30. A ballet special especially geared for children with choreographer-dancer Edward Villella of the New York City ballet taking the principal role of the poor but charming young rogue. (60 mins.)

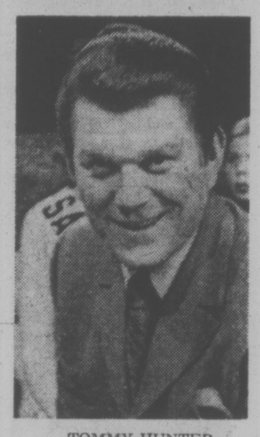

TOMMY HUNTER
. . . on 2 and 6 at 8:30 p.m.

Comedy Special, on 7 at 6 and 12 at 8. An unsold pilot called Grandpa Max, starring Larry Best as a rambunctuous senior citizen who decides to move to a rest home because his young son is making him feel useless and unwanted. (30 mins.)

Oral Roberts Special, on 11 at 7:30. Oral Roberts celebrates Easter with the help of his special guests, country singer Lynn Anderson and child TV commercial star Rodney Allen Rippy. (60 mins.)

Great Performances, on 9 at 8. The Mass in B Minor, Johann Sebastian Bach's 1733 masterwork, is performed by the Bach Orchestra and Choir of Munich. After the concert, composer Karl Richter discusses Bach, his works and the Mass. (2½ hrs.)

Tommy Hunter Easter Show, on 2 and 6 at 8:30. Joining Tommy and his regulars for this special Easter celebration is singer Pat Boone, organist Eric Robertson and the St. Michael's Boys Choir. (90 mins.)

Resurrection in Moldavia, on 2 at 10. A religious documentary special showing how Easter is observed in small villages throughout Romania's northern province of Moldavia, in the foothills of the Carpathian Mountains near the Soviet Union. (60 mins.)

Wide World in Concert, on 4 at 10:30. A country music show with Tammy Wynette, Conway Twitty, Tom T. Hall, Hank Williams Jr., and Tommy Overstreet. (90 mins.)

Midnight Special, on 5 at midnight. Contemporary music from different corners of the world including the Guess Who, Ravi Shankar and the Electric Light Orchestra. (90 mins.)

Star-Studded Cast Films in Russia

By PETER OSNOS

LENINGRAD — After months of complicated negotiations and delay, Elizabeth Taylor arrived here in mid-February to begin work as the star of the first-ever Soviet-American-made movie — The Blue Bird based on the popular fantasy by Maurice Naeterlinck.

Filming was already under way. Jane Fonda and her husband Tom Hayden were in town with their infant son and Hayden's mother. George Curor, the director, came last November ("The first word I learned in Russian is 'problems,' " he says). Cicely Tyson was there. So was James Coco and, of course, the Russian players. Ava Gardner was coming.

But the arrival of Elizabeth Taylor was, nonetheless, a maximum event.

She stepped off the plane with 2,800 pounds of luggage, two dogs, a cat, a hairdresser, a male secretary, a dresser and her boyfriend, Henry Wynberg, the used car dealer from California. These last three brought bright red sweaters so she could see where they were at all times.

She checked into the swankest accommodations available, a refurbished three-room suite at the five-year old hotel Leningrad. And the next day, before she could even see her studio quarters, she came down with a terrible grippe.

The pace of the filming had already been slowed by language difficulties — every instruction has to be translated — and differing work habits. (At 5:30 p.m. the plug gets pulled no matter what is going on," Fonda said.) What would a full-fledged Taylor illness do to the schedule? Then too, how would all this trouble look on a U.S.-Soviet project? There was detente to worry about.

I woke up feeling awful," Taylor now recalls. "I had a temperature of 104 degrees. They sent over some Russian doctors that looked like butchers to me in whitehats, masks and aprons. I was a little delirious anyway. I thought they were going to take me off to the slaughterhouse."

It was a low point all around. But Taylor's health responded to care in a matter of days and her "miserable" disposition began to brighten. Time also eased some of the awkwardness of the general work situation, and on the Blue Bird set at Lenfilm studios the other day, the mood, on the whole was good.

Russian stagehands puzzled over frisbees Americans had given them and tried a few tosses in an unfinished Garden of Dreams until told to behave. Americans responded easily to directions prefaced "Comrades."

Taylor in particular seemed to be enjoying herself. In a long, slow and inevitably dull day of filming, she never visibly soured once.

She exchanged funny faces with Patty Kesnit, who plays her seven-year-old daughter in the movie; chatted cheerily with Wynberg during breaks and joined him for lunch in the studio cafeteria (wearing a sable jacket casually over her peasant costume and picking dubiously at the cutlet and potatoes on her plate); she wisecracked at the Pidgin English of Russian technicians and boasted proudly of her own unexpected skills during a sewing scene.

"I'm not exactly domesticated," she observed with a grin. "Look at that stitch!"

Not that Taylor fancies staying in Leningrad forever. Over a holiday break last weekend to mark international womens' day she attempted, unsuccessfully, to make a quick trip to Helsinki, Amsterdam — anywhere, in fact. "Oi Gewalt," she said in crisp Yiddish, "The stomach does feel like some chili, maybe a good steak."

Gesture

By the time the paperwork finally came through, it was almost too late to go and then the airport got fogged in. Instead she started reading a John Le Carre spy novel and Soviet guidebooks.

For amusement, she and Wynberg would sample the cavernous hotel restaurant, throwing tourists into a tizzy. Dinner in Leningrad with Elizabeth Taylor is definitely not on the average itinerary.

Like most of the Americans involved with The Blue Bird, Elizabeth Taylor got into the film out of a combination of professional reasons — in her case she had never worked with Cukor and had not done a movie in a year and a half — and a personal wish to make some gesture towards East-West cultural cooperation.

In an interview, she said that her late husband Mike Todd, the entertainment entrepreneur, was "one of the first" Americans interested in cultural exchanges with the Soviets during the Cold War 1950s. Only two months before his death, she added, they had been here together to see what could be arranged. Then she finished softly, "but that is a side sentimental billet-doux."

The Blue Bird, she said, was the first script she'd read in some time that appealed to her, despite its tendency towards sugar-coating. She has four parts: Mother, Maternal Love, Light and Ghastly Witch. She has prevailed on Cukor to make her roles a little less sacharrine.

"I will not be a frigging bore," she insisted, "maybe we'll give 'em a little cleavage, some swear words, we can spritz it up."

Notwithstanding Taylor's intentions, it is no accident that this initial U.S.-Soviet film effort is on the very safe ground of a turn of the century play aimed primarily at children and featuring circus acts, singing and dancing. Neither the American backers — Cyrus Eaton's Tower International Corporation and 20th Century Fox — or the Soviets want to risk problems with censorship on grounds of ideaology or frankness.

In the emerging politics of detente, the Soviets have always drawn the line at what they regard as the decadent influence of Western values. That contributed to the difficulty in coming to terms.

The first discussions about making the film took place five or six years ago, faltered several times, and in the end, the Soviet decision to go ahead with the project was taken "at the very highest level," accordinng to Clara Reece, vice president of the Eaton firm.

Problems

There is a Russian script to match the English one. (It is the work, incidentally, of Alexei Kapler, who was the lover of Stalin's daughter Svetlana before she defected to the United States.) But the two versions do not apparently differ in any significant way. The Soviets, of course, can still modify the film for their own distribution if they find any of it objectionable.

There have been commercial and technical problems to overcome also.

"I had plenty of screamers with the Russians along the way," said Edward Lewis, the producer, but he stayed with the negotiations out of conviction that the deal was possible and because he knew that nowhere else at the moment would he get the available capital for a movie of this kind.

American movie companies remained suspicious of the project up to the very end, Lewis said. 20th Century Fox only came in on the distribution after all the main details of financing had been resolved.

"Then we almost fell apart at the last minute," he added, "because I couldn't get cast insurance. They wouldn't believe the Russians have doctors! What if someone gets sick and dies they kept asking. Americans have these ignorant ideas about what it's like here."

By those standards the technical hurdles were relatively simple; converting film stocks, for example, to make them compatible with Soviet screening equipment. With all the potential pitfalls, Lewis contends he is satisfied that the actual filming is only running about a week behind schedule.

Formal

There are occasionally still some rough spots in the working relationship. The Russians complained the other day, for instance, that four Western photographers had been permitted in and only one Soviet. Moreover, there has been little fraternization in off hours. A breakthrough was scored last weekend when an American film editor was invited to the home of his Russian counterpart. The overall approach to the project is proper, however, even somewhat formal.

The Soviets have put up most of the cost of the film — estimated at up to $10 million — and are providing much of the technical staff. Some Soviet stars are also taking part: Maya Plisetskaya, the famed ballerina, is Water and Oleg Popov, the country's best clown is Fat Laughter and Nadia Pavlova, thought to the the next great Russian dancer, is The Blue Bird.

Besides the American actors, the film will feature costumes by Edith Head, the country's leading designer and music by Irwin Kostal, who includes The Sound of Music and Mary Poppins in his credits. Cukor, who is 75, is in overall charge. His last production was Love Among the Ruins for television with Katherine Hepburn and Laurence Olivier.

After a long and distinguished career in filmmaking, Cukor is not easily confounded and he made no special preparations for this movie. "I suppose," he said, relaxing on the set, "That fools will always rush in."

The main difference between working in Leningrad and Hollywood, he said, is that in the United States, time equals money and there is a push to get done. The Soviets feel none of that urgency.

There is, however, pressure of another kind on the Russian filmmakers, although not the ones involved in The Blue Bird. So much effort and attention is being expended on that movie, a director at Lenfilms complained, that all the other pictures are being made there way behind schedule.

"We have to fulfill our plan just like any factory," the director explained, "and we've got 14 to go. At this rate, we'll never make it."

Washington Post

ELIZABETH TAYLOR and her constant companion, Henry Wynberg, at London's Heathrow Airport enroute to the Soviet Union. Miss Taylor joins a star-studded cast including Jane Fonda and Ava Gardner, for the movie The Blue Bird, a joint Russian-American theatrical release.

CBC RADIO HIGHLIGHTS — Due to the recent postal shutdown in Vancouver, the CBC Radio Highlights are unavailable this week. We regret any inconvenience to our readers and hope we can resume the listings next week.—Ed.

CBC RADIO WINS AWARDS

Five CBC Radio programs have won Ohio State Awards in the 1975 international educational broadcasting competition sponsored annually by Ohio State University.

The Awards, held annually for the past 39 years, are the oldest awards in broadcasting and recognize meritorious achievement in educational, informational, and public affairs broadcasting.

Radio Schools, as in past years, topped the list of CBC winners with three programs: Frontiers to Challenge—Grand Tour of the Gas Giants; The Canterbury Tales—Charlatans and Churls in Chaucer; and Student Magazine—Dr. Christian Barnaard. All three were produced by CBC in Toronto in conjunction with the Council of Ministers of Education, Canada.

The two other CBC Radio winners were Concern—Autism, from the Current Affairs department, and CBC Tuesday Night—The Bedouins, from the Radio Arts department.

The Awards were presented in Columbus, Ohio, earlier this month. On hand to accept the CBC Awards were Toronto producer Doug MacDonald and folksinger-broadcaster Malka Himel-Cohen.

AKAI SPRING PARADE OF VALUES

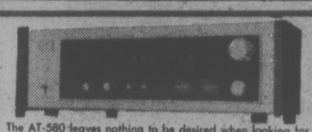

AKAI AT-580 AM/FM STEREO TUNER

NO STONE LEFT UNTURNED The AT-580 leaves nothing to be desired when looking for the best in tuner performance. This new stereo tuner model features the latest electronic components for superior sound capabilities including the unsparing use of ceramic filters and space age Integrated Circuits for extraordinary selectivity. FM Front-end employs MOS type Field Effect Transistors and a quality 4-gang frequency rectilinear Variable Capacitor. Extra features include a Multiplex Noise Canceler, FM Muting Switch, highly sensative FM section, fixed and variable Output Terminals, and a Line Output Level Control for precise output adjustment according to external amplifier input level. Sensitivity (L.H.F.) 1.6 microvolts. Capture ratio 1.2 decibels.

SALE PRICE $199

AKAI 1721W STEREO TAPE RECORDER OUTSTANDING FEATURES!

4-Track stereo, monaural recording and playback system, 2 heads, 3 speeds, S.R.T. switch. Two 5"x7" built-in speakers. Pause start lever, magnetic phono cartridge input, public address system. Also available in leatherette cabinet. (1721L)

SALE PRICE $359

AKAI CS-33D DOLBY CASSETTE STEREO TAPE DECK OUTSTANDING FEATURES

Dolby+Noise reduction circuit, digital tape counter, tape selector switch, tape run lamp, raised VU meters, slide controls. +A TM of Dolby Labs., Inc.

SALE PRICE $219

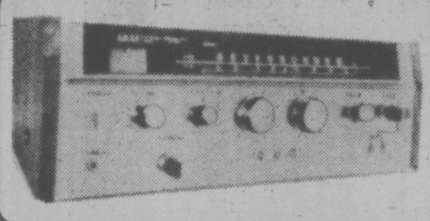

AKAI AA-910 SOLID STATE STEREO AMPLIFIER TUNER, OUTSTANDING FEATURES!

Continuous output power, 26W (13x2). Bass, treble and loudness controls. VU Meter, phono, mic, aux. inputs. Rosewood cabinet.

SALE PRICE $289

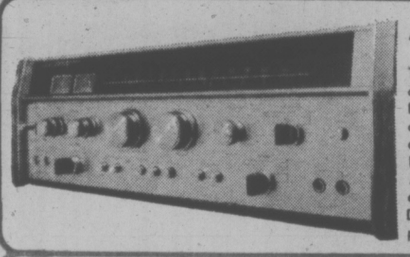

AKAI AA-940 SOLID STATE AM/FM RECEIVER

The best is not yet to come. It's here . . . Incorporated in the features of the AA-940. From top grade parts and integrated circuitry for the highest possible performance down to selection of degree of dial illumination. And, as is synonymous with the AA-900 series, controls are ideally positioned for easy control and top efficiency. Dynamic 270W output power.

SALE PRICE $599

AKAI GXC-46D CASSETTE STEREO TAPE DECK OUTSTANDING FEATURES

Dolby+Noise reduction system, GX glass and crystal ferrite head, over level suppressor circuit, pause control, auto stop tape selector switch, direct function change control, 3 digit index counter.
+A TM of Dolby Labs., Inc.

SALE PRICE $379

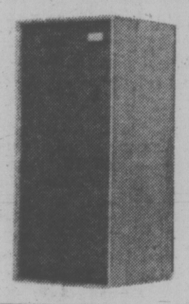

SYSTEM	ST-401 3 way, 3 speaker
SPEAKERS	woofer 30 cm (11.8") cone
	midrange 3.8 cm (1.2") dome
	tweeter 3.1 cm (1.2") dome
VOICE COIL IMPEDANCE	8??
MAXIMUM INPUT POWER	50W
FREQUENCY RESPONSE	20 Hz to 20,000 Hz
SENSITIVITY	91dB at 1 m
CROSS OVER FREQUENCY	700 Hz 5000Hz
LEVEL CONTROL	High and Midrange
NETWORK	12dB-oct., 12dB-Oct.
DIMENSIONS width	360mm (14.2")
depth	300mm (11.8")
height	780mm (30.7")
WEIGHT	18.5 kg (40.7 lbs.)

SALE PRICE $129

AKIA'S TOP CASSETTE MODEL MEANS THE WORLD'S TOP CASSETTE PERFORMER!

Glass and single X'tal GX head, a unique reversing system, Akai's A.D.R. (automatic distortion reduction) system plus a Dolby Noise Reduction circuit and a host of other outstanding features.

SALE PRICE $529

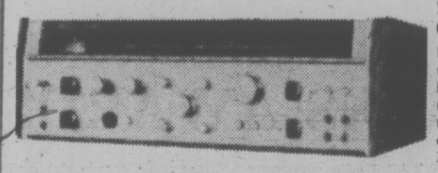

AKAI AS-960 4-CHANNEL STEREO AMPLIFIER TUNER OUTSTANDING FEATURES

Discrete, SQ and RM 4-channel modes, 2 channel, individual channel balance controls, 2 tape monitors, FM muting, tape dubbing, front panel remote control, lighted mode indicator, continuous output power 72W (18x4).

SALE PRICE $499

House of Stein
721 YATES ST.
Open 9:30-6:00 p.m. Mon.-Wed. and Sat.
'til 9:00 p.m. Thurs. and Fri.

Kelly's and STEREO MART
648 YATES ST.
Open 'til 10 p.m. Mon.-Fri.; 'til 6 p.m. Sat.
12-5 p.m. Sundays